

**TECHNICAL MANUAL
UNIT MAINTENANCE,
DIRECT SUPPORT
AND
GENERAL SUPPORT MAINTENANCE
REPAIR PARTS AND SPECIAL TOOLS LISTS**

**TRUCK TRACTOR, LINE HAUL,
50,000 GVWR, 6 X 4,
M915A1**

NSN 2320-01-125-2640

**This manual supersedes TM 9-2320-283-20P DATED 31 JANUARY, 1984 AND
TM 9-2320-283-34P DATED 31 JANUARY, 1984 AND ALL CHANGES.**

Approved for Public Release; Distribution is Unlimited

**HEADQUARTERS, DEPARTMENT OF THE ARMY
NOVEMBER 1990**

UNIT,
DIRECT SUPPORT AND
GENERAL SUPPORT MAINTENANCE
REPAIR PARTS AND SPECIAL TOOLS LISTS

**TRUCK TRACTOR, LINE HAUL,
50,000 GVWR, 6 X 4,
M915A1
NSN 2320-01-125-2640**

Current as of 2 May, 1990

REPORTING ERRORS AND RECOMMENDING IMPROVEMENTS

You can help improve this manual. If you find any mistakes or if you know of a way to improve the procedures, please let us know. Mail your letter, DA Form 2028,(Recommended Changes to Publications and Blank Forms), or DA Form 2028-2 located in back of this manual direct to: U. S. Army Tank-Automotive Command, ATTN: AMSTA-MB Warren, MI 48397-5000. A reply will be furnished to you.

Approved for public release; distribution is unlimited.

SECTION I.	INTRODUCTION	1
SECTION II.	REPAIR PARTS LIST	1-1

GROUP 01 ENGINE

0100-ENGINE ASSEMBLY	1-1	
ENGINE MOUNTS.	1-1	1
ENGINE ASSEMBLY RELATED PARTS	2-1	2
0105-VALVES, CAMSHAFTS AND TIMING SYSTEMS.	3-1	
ROCKER COVERS	3-1	3
0106-ENGINE LUBRICATION SYSTEM	4-1	
OIL FILTER AND RELATED PARTS	4-1	4
OIL PAN, DIPSTICK AND RELATED PARTS.....	5-1	5
0108-MANIFOLDS	6-1	
AIR AFTERCOOLER RELATED PARTS	6-1	6
0109-ACCESSORY DRIVING MECHANISMS	7-1	
FAN SUPPORT BRACKET AND RELATED PARTS	7-1	7
0112-ENGINE BRAKE.	8-1	
ENGINE RETARDER	8-1	8
0121-COMPRESSOR ASSEMBLY	9-1	
AIR COMPRESSOR LINES AND FITTINGS	9-1	9

*SUPERSEDES TM 9-2320-283-20P DATED 31 JANUARY 1984 AND TM 9-2320-283-34P DATED 31 JANUARY 1984.

TABLE OF CONTENTS

	PAGE	ILLUS FIG
GROUP 03 FUEL SYSTEM		
0302-FUEL PUMPS.	10-1	
FUEL LINES AND FITTINGS	10-1	10
FUEL PUMP MAIN HOUSING FILTER.....	11-1	11
0304-AIR CLEANER	12-1	
AIR CLEANER ASSEMBLY	12-1	12
0305-TURBOCHARGER.	13-1	
AIR INTAKE MANIFOLD.....	13-1	13
0306-TANKS, LINES, FITTINGS, HEADERS.....	14-1	
SOLENOID VALVE.	14-1	14
FUEL TANK ASSEMBLY	15-1	15
FUEL HEATER, LINES AND FITTINGS	16-1	16
0309-FUEL FILTERS.	17-1	
WATER SEPARATOR FILTER.	16-1	17
0311-ENGINE STARTING AIDS.....	18-1	
ETHER QUICK START KIT	18-1	18
0312-ACCELERATOR, THROTTLE OR CHOKE CONTROLS.....	19-1	
FUEL CONTROL LEVER.	19-1	19
ACCELERATOR PEDAL AND LINKAGE	20-1	20
GROUP 04 EXHAUST SYSTEM		
0401-MUFFLER AND PIPES.....	21-1	
EXHAUST SYSTEM.....	21-1	21
GROUP 05 COOLING SYSTEM		
0501-RADIATOR.	22-1	
RADIATOR ASSEMBLY.	22-1	22
RADIATOR ASSEMBLY-EXPLODED VIEW	23-1	23
0502-SHROUDS	24-1	
RADIATOR SHROUDS.....	24-1	24
0503-WATER MANIFOLDS, HEADERS, THERMOSTATS AND HOUSING GASKET	25-1	
THERMOSTAT HOUSING, WATER MANIFOLD AND WATER FILTER.	25-1	25
RADIATOR LINES AND FITTINGS	26-1	26
0504-WATER PUMP.	27-1	
WATER PUMP AND IDLER.....	27-1	27
0505-FAN ASSEMBLY.	28-1	
FAN, FAN CLUTCH AND ACTUATOR.....	28-1	28
GROUP 06 ELECTRICAL SYSTEM		
0601-GENERATOR, ALTERNATOR	29-1	
ALTERNATOR ASSEMBLY	29-1	29
ALTERNATOR ASSEMBLY-EXPLODED VIEW.	30-1	30
ALTERNATOR ASSEMBLY ATTACHING HARDWARE	31-1	31
0603-STARTING MOTOR	32-1	
STARTER ASSEMBLY	32-1	32
STARTING MOTOR-EXPLODED VIEW	33-1	33
0607-INSTRUMENT OR ENGINE CONTROL PANEL.....	34-1	
GAGES, SWITCHES AND INSTRUMENT PP. NEL LIGHTS.	34-1	34
DIRECTIONAL CONTROL ASSEMBLY AND CONTROL PEDAL.	35-1	35
REMOTE CONTROL LEVER AND PUSH SWITCH	36-1	36
0609-LIGHTS.....	37-1	
HEADLIGHT AND RELATED PARTS.....	37-1	37

TABLE OF CONTENTS

	PAGE	ILLUS FIG
CLEARANCE MARKER LIGHT, DIRECTIONAL LIGHTS AND RELATED PARTS	38-1	38
BLACKOUT LIGHT, HEADLIGHT AND RELATED PARTS	39-1	39
BLACKOUT STOPLIGHT, TAILLIGHT AND RELATED PARTS	40-1	40
MAP LIGHT, DOME LIGHTS AND RELATED PARTS.	41-1	41
0610-SENDING UNITS AND WARNING SWITCHES.	42-1	
ENGINE AND TRANSMISSION TEMPERATURE TRANSMITTERS AND RELATED PARTS.	42-1	42
SENDING UNITS AND WARNING SWITCHES.	43-1	43
CONTROL PANEL SENDING UNITS AND RELATED PARTS	44-1	44
0611-HORN, SIREN.....	45-1	
HORN AND HORN BUTTON	45-1	45
0612-BATTERIES, STORAGE.	46-1	
BATTERY BOX AND COVER.	46-1	46
BATTERY BOX RELATED PARTS.....	47-1	47
BATTERY AND RELATED PARTS.....	48-1	48
0613-CHASSIS WIRING HARNESS	49-1	
WIRING HARNESSES (FIREWALL TO FENDERS)	49-1	49
WIRING HARNESSES (SIGNAL LAMPS AND MARKER LIGHTS)	50-1	50
WIRING HARNESSES (CAB TO FRAME, ENGINE TO FRAME, BLACKOUT MARKER LAMP, BLACKOUT HEADLAMP)	51-1	51
CHASSIS WIRING HARNESS	52-1	52
CAB FRONT AND UNDERBODY WIRING HARNESS	53-1	53
ENGINE WIRING HARNESS.....	54-1	54
INSTRUMENT PANEL WIRING HARNESS	55-1	55
WIRING HARNESS ATTACHING HARDWARE.	56-1	56
GROUP 07 TRANSMISSION		
0700-TRANSMISSION ASSEMBLY.	57-1	
TRANSMISSION MOUNTS.	57-1	57
0705-GEAR SHIFT, VACUUM BOOSTER AND CONTROLS.....	58-1	
TRANSMISSION CONTROLS.	58-1	58
0708-TORQUE CONVERTER.	59-1	
TORQUE CONVERTER	59-1	59
0710-TRANSMISSION ASSEMBLY.	60-1	
TRANSMISSION ASSEMBLY.	60-1	60
CONVERTER HOUSING	61-1	61
FRONT SUPPORT.....	62-1	62
INPUT SHAFT.	63-1	63
MAIN GEAR UNIT.	64-1	64
TRANSMISSION HOUSING	65-1	65
REAR HOUSING.	66-1	66
0713-INTERMEDIATE CLUTCH.....	67-1	
FOURTH CLUTCH	67-1	67
THIRD AND SECOND CLUTCH	68-1	68
FIRST AND REVERSE CLUTCH.....	69-1	69
LOW CLUTCH.	70-1	70
0714-SERVO UNIT.	71-1	
CONTROL VALVE	71-1	71
TRIMMER VALVES.....	72-1	72
0721-COOLERS, PUMPS, MOTORS.....	73-1	
OIL CHARGING PUMP.....	73-1	73
COOLER AND FILTER LINES AND FITTINGS.....	74-1	74

TABLE OF CONTENTS

	PAGE	ILLUS FIG
GROUP 09 PROPELLER AND PROPELLER SHAFTS		
0900-PROPELLER SHAFTS	75-1	
PROPELLER SHAFTS.....	75-1	75
GROUP 10 FRONTAXLE		
1000-FRONT AXLE ASSEMBLY	76-1	
FRONT STEERING AXLE	76-1	76
1004-STEERING AND LEANING WHEEL MECHANISM	77-1	
STEERING MECHANISM FRONT AXLE	77-1	77
GROUP 11 REAR AXLE		
1100-REAR AXLE ASSEMBLY.	78-1	
REAR TANDEM.	78-1	78
1101-HOUSING	79-1	
REAR AXLE HOUSING.	79-1	79
1102-DIFFERENTIAL.	80-1	
FORWARD REAR DIFFERENTIAL	80-1	80
REAR REAR DIFFERENTIAL.....	81-1	81
GROUP 12 BRAKES		
1202-SERVICE BRAKES.	82-1	
SLACK ADJUSTER.....	82-1	82
BRAKE ASSEMBLY, FRONT.....	83-1	83
BRAKE ASSEMBLY, REAR.....	84-1	84
1208-AIR BRAKE SYSTEM.	85-1	
AIR LINES AND FITTINGS	85-1	85
AIR LINE BRACKET AND TIES	86-1	86
BRAKE TREADLE VALVE	87-1	87
BRAKE VALVE-EXPLODED VIEW.....	88-1	88
BRAKE CHAMBER, FRONT	89-1	89
BRAKE CHAMBER, FORWARD REAR.....	90-1	90
BRAKE CHAMBER, REAR REAR	91-1	91
AIR RESERVOIRS.	92-1	92
AIR DRYER ASSEMBLY.....	93-1	93
1209-AIR COMPRESSOR ASSEMBLY.....	94-1	
AIR COMPRESSOR GOVERNOR	94-1	94
1211-TRAILER BRAKE CONNECTIONS AND CONTROLS.	95-1	
TRAILER HAND BRAKE VALVE	95-1	95
GROUP 13 WHEELS AND TRACKS		
1311 -WHEEL ASSEMBLY	96-1	
WHEEL ASSEMBLY. 96-1	96-1	
HUB AND DRUM, FRONT97-1	97-1	
HUB AND DRUM, REAR98-1	98-1	
1313-TIRES.....	99-1	
TIRE	99-1	99
GROUP 14 STEERING		
1401-MECHANICAL STEERING GEAR ASSEMBLY.....	100-1	
STEERING COLUMN, UPPER	100-1	100
STEERING COLUMN, LOWER	101-1	101
STEERING LINKAGE	102-1	102
1407-POWER STEERING GEAR ASSEMBLY	103-1	
STEERING GEAR MOUNTING	103-1	103

TABLE OF CONTENTS

	PAGE	ILLUS FIG
STEERING GEAR ASSEMBLY.....	104-1	104
1410-HYDRAULIC PUMP OR FLUID MOTOR ASSEMBLY	105-1	
POWER STEERING PUMP	105-1	105
1411-HOSES, LINES, FITTINGS.	106-1	
POWER STEERING COOLER LINES AND FITTINGS	106-1	106
GROUP 15 FRAME, TOWING ATTACHMENTS AND DRAWBARS		
1501-FRAME ASSEMBLY.	107-1	
FRAME ASSEMBLY, FRONT.	107-1	107
FRAME ASSEMBLY, CENTER.	108-1	108
FRAME ASSEMBLY, REAR	109-1	109
BUMPER AND BRUSH GUARD.....	110-1	110
1503-PINTLES AND TOWING ATTACHMENTS	111-1	
PINTLE HOOK AND TOW EYE	111-1	111
1504-SPARE WHEEL CARRIER AND TIRE LOCK	112-1	
SPARE TIRE CARRIER AND DECK PLATES	112-1	112
SPARE TIRE HOIST	113-1	113
1506-FIFTH WHEEL	114-1	
FIFTH WHEEL ASSEMBLY AND RAMPS.....	114-1	114
FIFTH WHEEL PLATE ATTACHING HARDWARE	115-1	115
GROUP 16 SPRINGS AND SHOCK ABSORBERS		
1601-SPRINGS	116-1	
FRONT SUSPENSION ASSEMBLY.	116-1	116
FRONT LEAF SPRING ASSEMBLY.....	117-1	117
TANDEM AXLE SUSPENSION.	118-1	118
BEAM ASSEMBLY EQUALIZER AND BEAM END ADAPTER ASSEMBLY	119-1	119
1604-SHOCK ABSORBING EQUIPMENT.....	120-1	
SHOCK ABSORBER.....	120-1	120
1605-TORQUE, RADIUS AND STABILIZER RODS	121-1	
TORQUE ROD ASSEMBLY	121-1	121
GROUP 18 BODY, CAB, HOOD AND HULL		
1801-BODY, CAB, HOOD AND HULL ASSEMBLIES.	122-1	
CAB ASSEMBLY, HULL	122-1	122
INTERIOR CAB ASSEMBLY COMPONENTS.....	123-1	123
DOOR ASSEMBLY COMPONENTS	124-1	124
DOOR ASSEMBLY AND RELATED PARTS	125-1	125
RADIATOR GRILLE	126-1	126
HOOD	127-1	127
1802-FENDERS, WINDSHIELD, GLASS.	128-1	
FENDER ASSEMBLY.	128-1	128
WINDSHIELD, DOOR GLASS AND SLIDING REAR WINDOW.	129-1	129
SLIDING REAR WINDOW-EXPLODED VIEW	130-1	130
1806-UPHOLSTERY, SEATS AND CARPETS	131-1	
FLOOR MATS AND CAB TRIM	131-1	131
SUN VISOR.	132-1	132
DRIVER'S SEAT	133-1	133
COMPANION SEAT	134-1	134
1808-STOWAGE RACKS, BOXES, STRAPS, CARRYING CASES, CABLE REELS, HOSE REELS.....	135-1	
SEAT RISER AND TOOL BOX	135-1	135

TABLE OF CONTENTS

	PAGE	ILLUS FIG
GROUP 22 BODY, CHASSIS OR HULL ACCESSORY ITEMS		
2202-ACCESSORY ITEMS	136-1	
SIDE MIRRORS	136-1	136
MIRRORS, SPOTTER.	137-1	137
AIR HORN.	138-1	138
WINDSHIELD WASHER AND WIPERS	139-1	139
HEATER AND DEFROSTER LINES AND FITTINGS.	140-1	140
HEATER ASSEMBLY.	141-1	141
AIR DIFFUSER ASSEMBLY	142-1	142
HEATER CONTROL PANEL	143-1	143
DEFROSTER FANS.	144-1	144
2210-DATA PLATES AND INSTRUCTION HOLDERS	145-1	
EXTERIOR DATA PLATES	145-1	145
INTERIOR DATA PLATES	146-1	146
GROUP 47 GAGES (NONELECTRICAL), WEIGHING AND MEASURING DEVICES		
4701-INSTRUMENTS (SPEED AND DISTANCE)	147-1	
TACHOGRAPHS AND CABLES	147-1	147
4702-GAGES, MOUNTINGS, LINES AND FITTINGS.	148-1	
AIR PRESSURE GAGES.	148-1	148
GROUP 67 PRECISION INSTRUMENTS AND SYSTEMS		
6715-SPECIAL ELECTRONIC TEST EQUIPMENT, MOUNTED OR PORTABLE	149-1	
SIMPLIFIED TEST EQUIPMENT- INTERNAL COMBUSTIBLE ENGINE (STE/ICE).	149-1	149
GROUP 95 REPAIR KITS		
9501-REPAIR KITS	KIT-1	
KIT	KIT-1	KIT
GROUP 95 GENERAL USE STANDARIZED PARTS		
9501-BULK MATERIEL	BULK-1	
BULK.	BULK-1	BULK
SECTION III SPECIAL TOOLS LIST		
GROUP 26 TOOLS AND TEST EQUIPMENT		
2604-SPECIAL TOOLS.	150-1	
UNIT TOOL LIST.	150-1	150
DIRECT SUPPORT TOOL LIST	151-1	151
GENERAL SUPPORT TOOL LIST	152-1	152
SECTION IV. CROSS REFERENCE INDEXES		
NATIONAL STOCK NUMBER INDEX	I-1	
PART NUMBER INDEX	I-31	
FIGURE AND ITEM NUMBER INDEX	I-99	

**UNIT, DIRECT SUPPORT AND
GENERAL SUPPORT MAINTENANCE
REPAIR PARTS AND SPECIAL TOOLS LISTS
(INCLUDING DEPOT MAINTENANCE PARTS)
SECTION 1. INTRODUCTION**

1. Scope.

This RPSTL lists and authorizes spares and repair parts; special tools; special test, measurement, and diagnostic equipment (TMDE); and other special support equipment required for performance of Unit, Direct Support and General Support Maintenance of the Truck, Tractor, Line Haul, M915A1. It authorizes the requisitioning, issue, and disposition of spares, repair parts and special tools as indicated by the source, maintenance and recoverability (SMR) codes.

2. General.

In addition to Section I. Introduction, this Repair Parts and Special Tools List is divided into the following sections:

a. *Section II. Repair Parts List.* A list of spares and repair parts authorized by this RPSTL for use in the performance of maintenance. The list also includes parts which must be removed for replacement of the authorized parts. Parts lists are composed of functional groups in ascending alphanumeric sequence, with the parts in each group listed in ascending figure and item number sequence. Bulk materials are listed in item name sequence. Repair kits are listed separately in their own functional group within Section II. Repair parts for repairable special tools are also listed in the section. Items listed are shown on the associated illustration(s)/figure(s).

b. *Section III. Special Tools List.* A list of special tools, special TMDE, and other special support equipment authorized by this RPSTL (as indicated by Basis of Issue (BOI) information in DESCRIPTION AND USABLE ON CODE column) for the performance of maintenance.

c. *Cross-reference Indexes.* A list, in National Item Identification Number (NIIN) sequence, of all National stock numbered items appearing in the listing, followed by a list in alphanumeric sequence of all part numbers appearing; in the listings. National stock numbers and part numbers are cross-referenced to each illustration, figure and item number appearance. The figure and item number index lists figure and item numbers in alphanumeric sequence and cross-references NSN, CAGE and part numbers.

3. Explanation of Columns (Sections II and III).

a. *ITEM NO. (Column (1)).* Indicates the number used to identify items called out in the illustration.

b. *SMR CODE (Column (2)).* The Source, Maintenance, and Recoverability (SMR) code is a 5-position code containing supply/requisitioning information, maintenance category authorization criteria and disposition instructions, as shown in the following breakout:

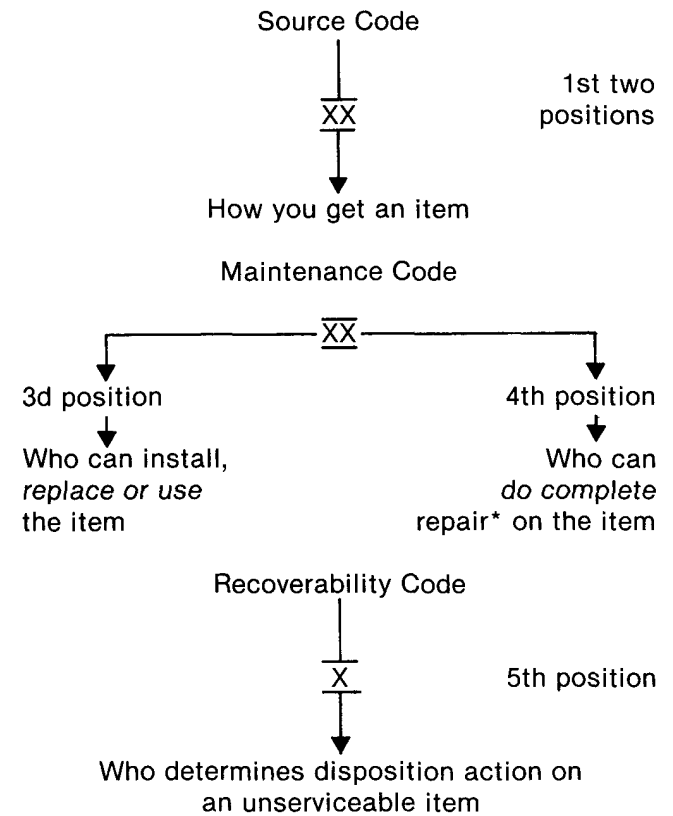

**Complete Repair.* Maintenance capacity, capability, and authority to perform all corrective maintenance tasks of the "Repair" function in a use/user environment in order to restore serviceability to a failed item.

(1) Source Code. The source code tells you how to get an item needed for maintenance, repair or overhaul of an end item/equipment. Explanations of source codes follows:

Code	Application/Explanation
PA	Stocked items; use the applicable NSN to request/requisition items with these
PB	source codes. They are authorized to the
PC**	category indicated by the code entered in
PD	3d position of the SMR code.
PE	
PF	
PG	**Items coded PC are subject to deterioration.
KD	Items with these codes are not to be
KF	requested/requisitioned individually. They
KB	are part of a kit which is authorized to the maintenance category indicated in the 3d position of the SMR code. The complete kit must be requisitioned and applied.

MO -(Made at UM AVUM Level)	Items with these codes are not to be requested/requisitioned individually. They must be made from bulk material which is identified by the part number in the DESCRIPTION AND USABLE ON CODE (UOC) column and listed in the Bulk Material group of the repair parts list in this RPSTL. If the item is authorized to you by the 3d position code of the SMR code, but if the MD source code indicates it is made at a higher level, order the item from the higher level of maintenance.
MF -(Made at DS/ AVUM Level)	
ML-(Made at Specialized Repair Act (SRA))	Items with these codes are not to be requested/requisitioned individually. The parts that make up the assembled item must be requisitioned or fabricated and assembled at the level of maintenance indicated by the source code. If the 3d position code of the SMR code by authorizes you to replace the item, but the source code indicates the item is assembled at a
-(Made at Depot)	
AO -(Assembled by UM/AVUM Level)	bled at a higher level, order the
AF-(Assembled by DS/AVUM Level)	
AH -(Assembled by GS Category)	
AL-(Assembled by SRA)	
AD-(Assembled	

by Depot) item from the higher level of maintenance.

- XA - Do not requisition an "XA"-coded Item. Order its next higher assembly. (Also, refer to the NOTE below.)
- XB - If an "XB" item is not available from salvage order it using the CAGE and part number given
- XC - Installation drawing, diagram, instruction sheet, field service drawing, that is identified by the manufacturer's part number.
- XD - Item is not stocked. Order an "XD"- coded item through normal supply channels using the CAGE and part number given, if no NSN is available.

NOTE: Cannibalization or controlled exchange, when authorized, may be used as source of supply for items with the above source codes, except for those source coded "XA" or those aircraft support items restricted by requirements of AR 700-42.

(2) Maintenance Code. Maintenance codes tell you the level(s) of maintenance authorized to USE and REPAIR support items. The maintenance codes are entered in the third and fourth positions of the SMR Code as follows:

(a) The maintenance code entered in the third position tells you the lowest maintenance level authorized to remove, replace and use an item. The maintenance code entered in the third position will indicate authorization to one of the following levels of maintenance:

Code	Application/Explanation
C -	Crew or operator maintenance done within unit or aviation unit maintainance.
O -	Unit maintenance or aviation unit category can remove, replace and use the item.
F -	Direct support or aviation intermediate level can remove, replace and use the item.
H -	General support level can remove, replace and use the item.
L -	Specialized repair activity can remove, replace and use the item.

D - Depot level can remove, replace and use the item.

(b) The maintenance code entered in the fourth position tells whether or not the item is to be repaired and identifies the lowest maintenance level with the capability to do complete repair (i. e. , perform all authorized repair functions.) (NOTE : Some limited repair may be done on the item at a lower level of maintenance, if authorized by the Maintenance Allocation Chart (MAC) and SMR codes.) This position will contain one of the following maintenance codes:

Code Application/Explanation

O - Unit maintenance or Aviation unit is the lowest level that can do complete repair of the item

F - Direct support or aviation intermediate is the lowest level that can do complete repair of the item.

H - General support is the lowest level that can do complete repair of the item.

L - Specialized repair activity is-the lowest level that can do complete repair of the item.

D - Depot is the lowest level that can do complete repair of the item.

Z- Nonreparable. No repair is authorized.

B - No repair is authorized. (No parts or special tools are authorized for the maintenance of a "B" coded item). However, the item may be reconditioned by adjusting, lubrication, etc, at the user level.

(3) Recoverability Code. Recoverability codes are assigned to items to indicate the disposition action on unserviceable items. The recoverability code is entered in the fifth position of the SMR Code as follows:

Code Application/Explanation

Z- Nonreparable item. When unserviceable, condemn and dispose of the item at the level of maintenance shown in 3d position of the SMR code.

O- Reparable item. When uneconomically repairable, condemn and dispose of the item at unit maintenance or aviation unit level.

F- Reparable item. When uneconomically repairable, condemn and dispose of the item at the direct support or aviation intermediate level.

H - Reparable item. When uneconomically repairable, condemn and dispose of the item at the general support level.

D- Reparable item. When beyond lower level repair capability, return to depot. Condemnation and disposal of item not authorized below depot level.

L- Reparable item. Condemnation and disposal of item not authorized below specialized repair activity (SRA).

A - Item requires special handling or condemnation procedures because of specific reasons (e. g., precious metal content, high dollar value, critical material, or hazardous material). Refer to appropriate manuals/directives for specific instructions.

c. CAGEC (Column (3)). The Commercial And Government Entity (CAGE) Code (C) is a 5-digit alphanumeric code which is used to identify the manufacturer, distributor or Government agency, etc. , that supplies the item.

d. PART NUMBER (Column (4)). Indicates the primary number used by the manufacturer (individual, company, firm, corporation or Government activity), which controls the design and characteristics of the item by means of its engineering drawings, specifications standards and inspection requirements to identify an item or range of items.

NOTE: When you use a NSN to requisition an item, the item you receive may have a different part number form the part ordered.

e. DESCRIPTION AND USABLE ON CODE (UOC) (Column (5)). This column includes the following information:

(1) The Federal item name and, when required, a minimum description to identify the item.

(2) Physical security classification. Not applicable.

(3) Items that are included in kits and sets are listed below the name of the kit or set on Figure KIT.

(4) Spare/repair parts that make up and assembled item are listed immediately following the assembled item line entry.

(5) Part numbers for bulk materials are referenced in this column in the line item entry for the item to be manufactured/fabricated.

(6) When the item is not used with all serial numbers of the same model, the effective serial numbers are shown on the last line(s) of the description (before UOC). Not applicable.

(7) The usable on code, when applicable (see paragraph 5, Special information).

(8) In the Special Tools List section, the basis of issue (BOI) appears as the last line(s) in the entry for each special tool, special TMDE and other special support equipment. When density of equipments supported exceeds density spread indicated in the basis of issue, the total authorization is increased proportionately.

(9) The statement "END OF FIGURE" appears just below the last item description in Column 5 for a given figure in both Section II and Section III.

f. QTY (Column (6)). The QTY (quantity per figure column) indicates the quantity of the item used in the breakout shown on the illustration figure, which is prepared for a functional group, subfunctional group or an assembly. A "V" appearing in this column in lieu of a quantity indicates that the quantity is variable and the quantity may vary from application to application.

4. Explanation of Columns (Section IV).

a. NATIONAL STOCK NUMBER (NSN) INDEX.

(1) STOCK NUMBER column. This column lists the NSN by National item identification number (NIIN) sequence. The NIIN consists of the last nine

NSN

 digits of the NSN (i. e. , 5305-01-674-1467)
 NIIN

When using this column to locate an item, ignore the first 4 digits of the NSN. However, the complete NSN should be used when ordering items by stock number.

(2) FIG. column. This column lists the number of the Figure where the item is identified/located. The figures are in numerical order in Section II and Section III.

(3) ITEM column. The item number identifies the item associated with the figure listed in the adjacent FIG. column. This item is also identified by the NSN listed on the same line.

b. PART NUMBER INDEX. Part numbers in this index are listed by part number in ascending alphanu-

meric sequence (i. e. , vertical arrangement of letter and number combination which places the first letter or digit of each group in order A through Z, followed by the numbers 0 through 9 and each following letter or digit in like order.) (1) CAGEC column. The Commercial And Government Entity (CAGE) Code (C) is a 5 digit alphanumeric code used to identify the manufacturer, distributor or Government agency, etc. , that supplies the item.

(2) PART NUMBER column. Indicates the primary number used by the manufacturer (individual, firm, corporation or Government activity), which controls the design and characteristics of the item by means of its engineering drawings, specifications standards, and inspection requirements to identify an item or range of items.

(3) STOCK NUMBER column. This column lists the NSN for the associated part number and manufacturer identified in the PART NUMBER and CAGEC columns to the left.

(4) FIG. column. This column lists the number of the figure where the item is identified/located in Section II and III.

(5) ITEM column. The item number is that number assigned to the item as it appears in the figure referenced in the adjacent figure number column.

c. FIGURE AND ITEM NUMBER INDEX.

(1) FIG. column. This column lists the number of the figure where the item is identified/located in Section II and III.

(2) ITEM column. The item number is that number assigned to the item as it appears in the figure referenced in the adjacent figure number column.

(3) STOCK NUMBER column. This column lists the NSN for the item.

(4) CAGEC column. The Commercial And Government Entity (CAGE) Code (C) is a 5 digit alphanumeric code used to identify the manufacturer, distributor or Government agency, etc. , that supplies the item.

(5) PART NUMBER column. Indicates the primary number used by the manufacturer (individual, firm, corporation or Government activity), which controls the design and characteristics of the item by means of its engineering drawings, specifications standards and inspection requirements to identify an item or range of items.

5. Special Information.

Use the following subparagraphs as applicable:

a. *USABLE ON CODE.* Not Applicable.

b. *FABRICATION INSTRUCTIONS.* Bulk materials required to manufacture items are listed in the Bulk Material Functional Group of this RPSTL. Part numbers for bulk materials are also referenced in the description column of the line item entry for the item to be manufactured/fabricated. Detailed fabrication instructions for items source coded to be manufactured or fabricated are found in TM 9-2320-283-20 and TM 9-2320-283-34.

c. *ASSEMBLY INSTRUCTION.* Detailed assembly instructions for items source coded to be assembled from component spare/repair parts are found in TM 9-2320-283-20 and TM 9-2320-283-34. Items that make up the assembly are listed immediately following the assembly item entry or reference is made to an applicable figure.

d. *KITS.* Line item entries for repair parts kits appear in group 9401 in Section II.

e. *INDEX NUMBERS.* Items which have the word BULK in the figure column will have an index number shown in the item number column. This index number is a cross-reference between the National Stock Number/Part Number Index and the bulk material list in Section II.

f. *ASSOCIATED PUBLICATIONS.* The publications listed below pertain to the Truck, Tractor, Line Haul, M915A1 and its components:

<u>Publication</u>	<u>Short Title</u>
L09-2320-283-12	Lubrication Order
TM 9-2320-283-10	Operator's Manual
TM 9-2320-283-20	Unit Maintenance
TM 9-2320-283-34	DS/GS Maintenance
TM 9-2815-225-34&P	DS/GS Maintenance (including RPSTL), 400-NTC Diesel Engine

6. How to Locate Repair Parts.

a. *When National Stock Number or Part Number is Not Known.*

(1) First. Using the table of contents, determine the assembly group or subassembly group to which the item belongs. This is necessary since figures are prepared for assembly groups and subassembly groups, and listings are divided into the some groups.

(2) Second. Find the figure covering the assembly group or subassembly group to which the item belongs.

(3) Third. Identify the item on the figure and use the Figure and Item Number Index to find the NSN.

b. *When National Stock Number or Part Number is Known.*

(1) First. Using the National Stock Number or the Part Number Index, find the pertinent National Stock Number or Part Number. The NSN index is in National Item Identification Number (NIIN) sequence (see 4. a(1)). The part numbers in the Part Number index are listed in ascending alphanumeric sequence (see 4. b). Both indexes cross-reference you to the illustration/figure and item number of the item you are looking for.

(2) Second. Turn to the figure and item number, verify that the item is the one you're looking for, then locate the item number in the repair parts list for the figure.

7. Abbreviations.

For standard abbreviations see MIL-STD-1 2D, Military Standard Abbreviations For Use On Drawings, Specifications, Standards And In Technical Documents.

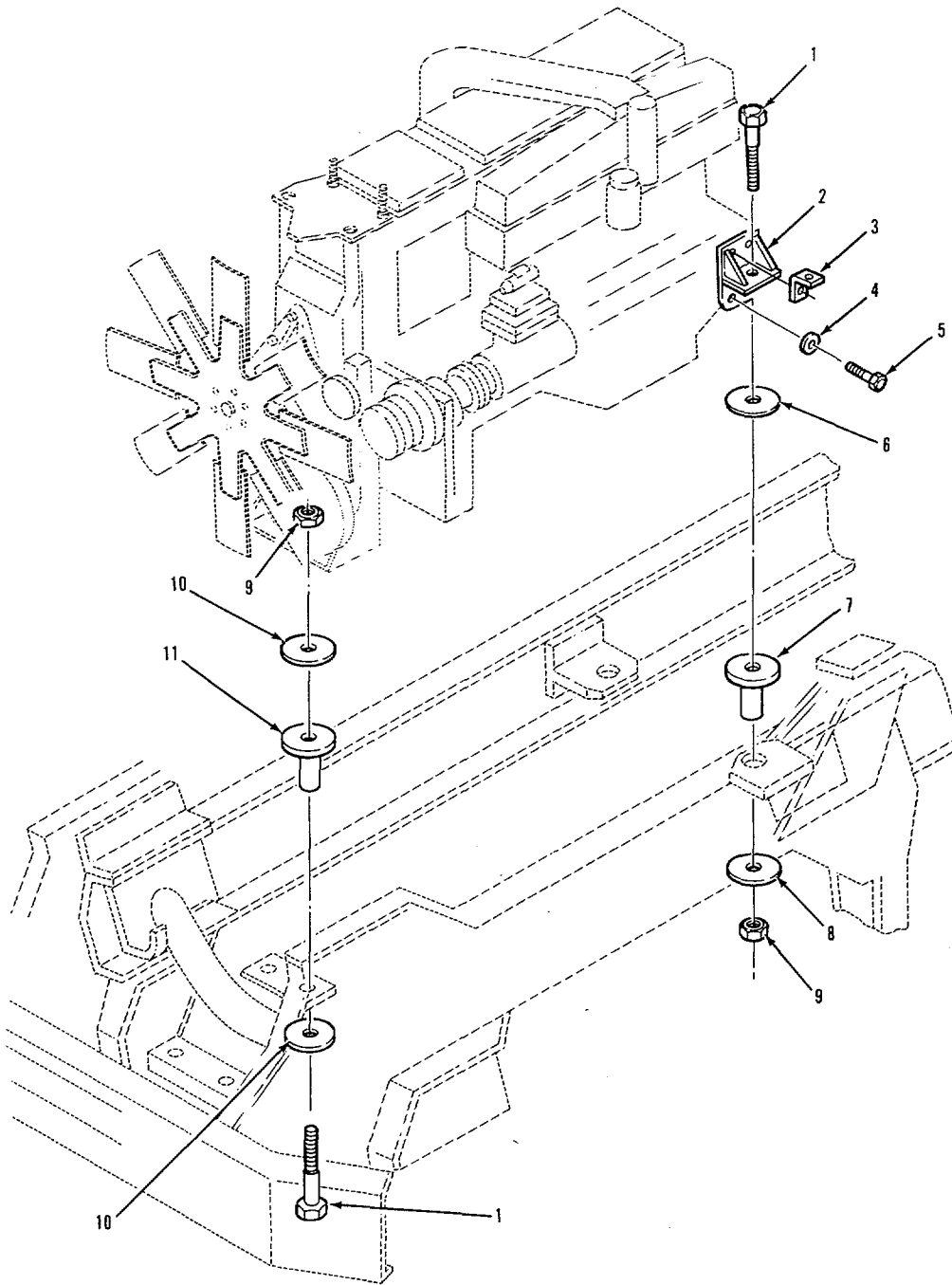

TA 238616

FIGURE 1. ENGINE MOUNTS.

(1) ITEM NO	(2) SMR CODE	(3) CAGEC	(4) PART NUMBER	(5) DESCRIPTION AND USABLE ON CODES (UOC)	(6) QTY
GROUP: 01 ENGINE					
GROUP: 0100 ENGINE ASSEMBLY					
FIGURE 1. ENGINE MOUNTS.					
1	PAFZZ	96906	MS90728-195	SCREW,CAP,HEXAGON	4
2	PFFZZ	34623	MD32K-20002	BRACKET,EYE. NONROTA REAR MOUNT	2
3	PAFZZ	34623	M/10-20105	BRACKET,ANGLE	1
4	PAFZZ	23862	2436168	WASHER,FLAT	8
5	PAFZZ	96906	MS90725-187	SCREW,CAP,HEXAGON	8
6	PAFZZ	34623	M/362-20017	WASHER,FLAT	2
7	POFZZ	76005	OB-1125-12	GROMMET REAR	2
8	PAFZZ	34623	M/362-20013	WASHER,FLAT	2
9	PAFZZ	24617	9422307	NUT,SELF-LOCKING,CO	4
10	PAFZZ	34623	M/362-20015	WASHER,FLAT. *	4
11	POFZZ	34623	M/163-20002	BUSHING,RUBBER FRONT	2

END OF FIGURE

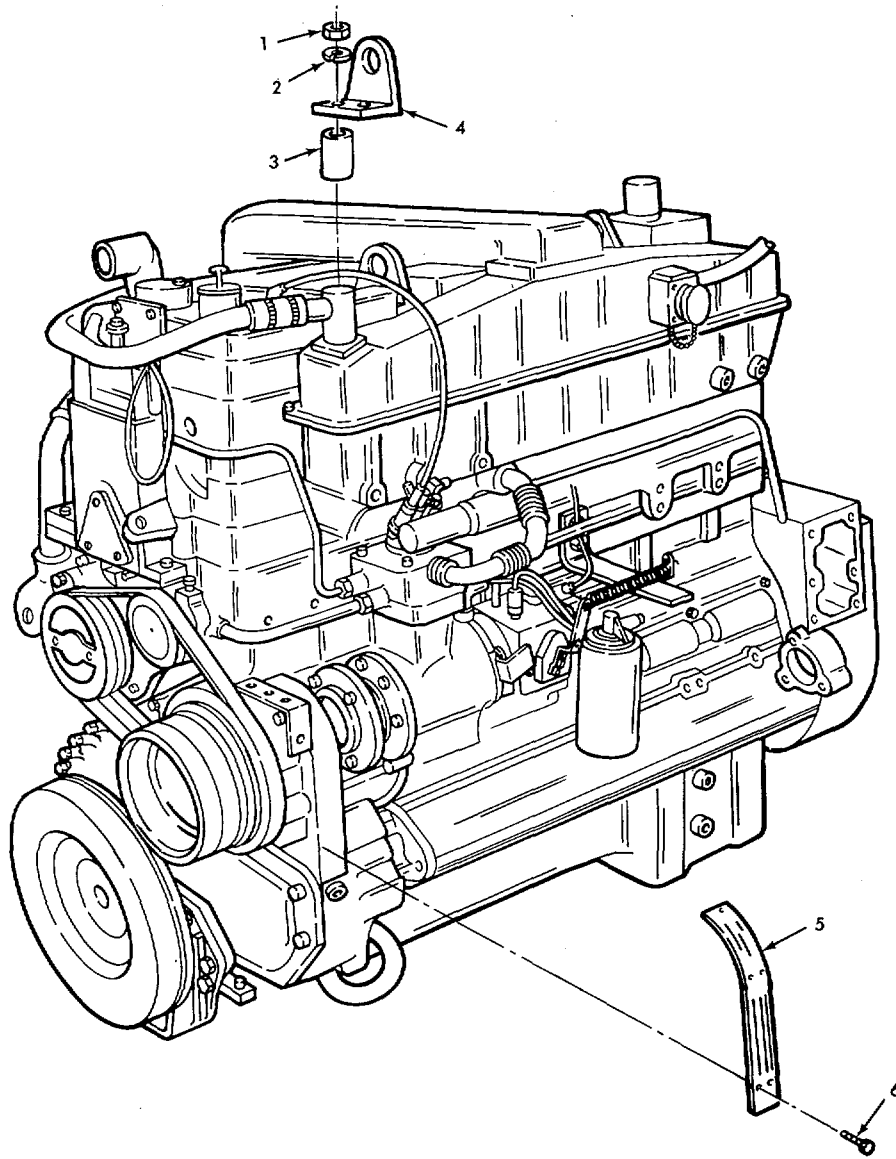

FIGURE 2. ENGINE ASSEMBLY RELATED PARTS.

(1) ITEM NO	(2) SMR CODE	(3) CAGEC	(4) PART NUMBER	(5) DESCRIPTION AND USABLE ON CODES (UOC)	(6) QTY
-------------------	--------------------	--------------	-----------------------	--	------------

GROUP: 01OD ENGINE ASSEMBLY

FIGURE 2. ENGINE ASSEMBLY RELATED PARTS.

1	PAODZZ	75078	001094	NUTIPLAIN,CONE SEAT.....	V
2	PAOZZ	96906	MS35338-48	WASHE4RLOCK.....	4
3	PAOZZ	75078	001234	SPACER,SLEEVE.....	V
4	PAOZZ	15434	170226	BRACKET, ENGINE LIFT	2
5	PAOZZ	15434	3027282	PLATE,IDENTIFICATIO.....	5
6	PAOZZ	14534	S-2286	SCREW	5

END OF FIGURE

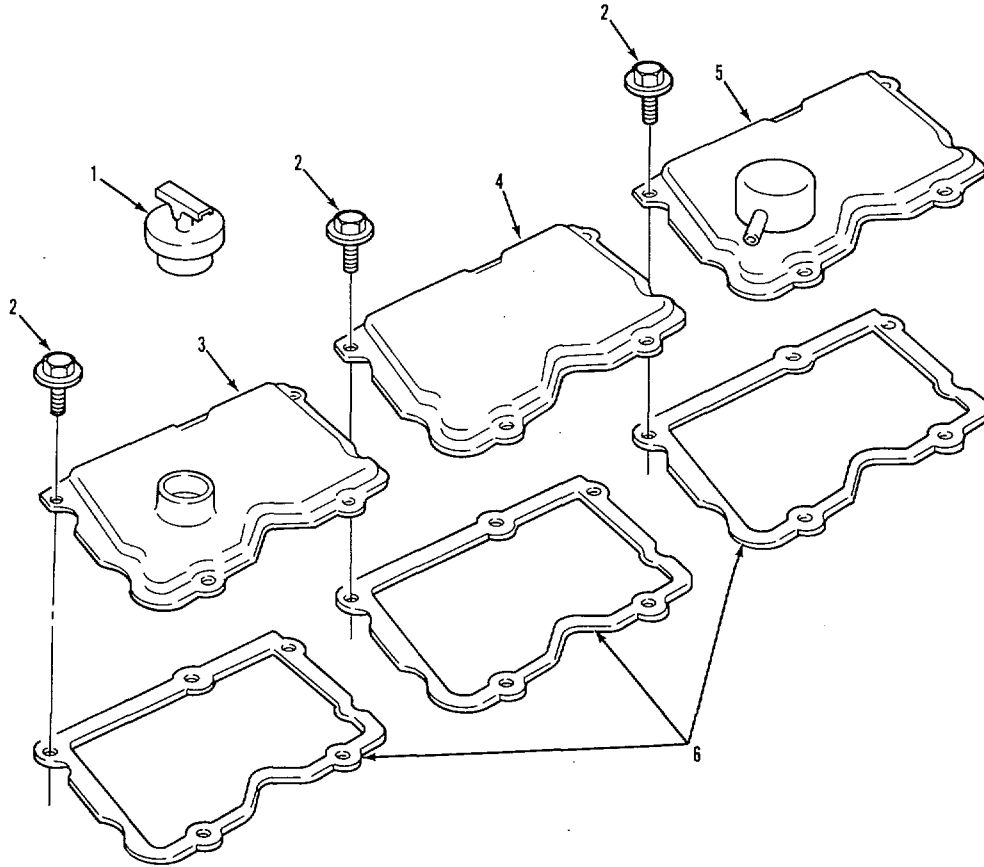

TA 237886

FIGURE 3. ROCKER COVERS.

(1) ITEM NO	(2) SMR CODE	(3) CAGEC	(4) PART NUMBER	(5) DESCRIPTION AND USABLE ON CODES (UOC)	(6) QTY
-------------------	--------------------	--------------	-----------------------	--	------------

GROUP:0105 VALVEST CAMSHAFTS AND
TIMING SYSTEM

FIGURE 3. ROCKER COVERS.

1	PAOZZ	15434	11322	CAR,FILLER OPENING	1
2	PAOZZ	15434	3006182	SCREW,CAP,HEXAGON	15
3	PAOZZ	15434	3136187	COVER,ROCKER FRONT	1
4	PAOZZ	15434	3006183	COVER,ENGINE POPPET CENTER	1
5	PAOZZ	15434	3006358	COVER,ENGINE POPPET	1
6	P0OZZ	15434	3044514	GASKET	3

END OF FIGURE

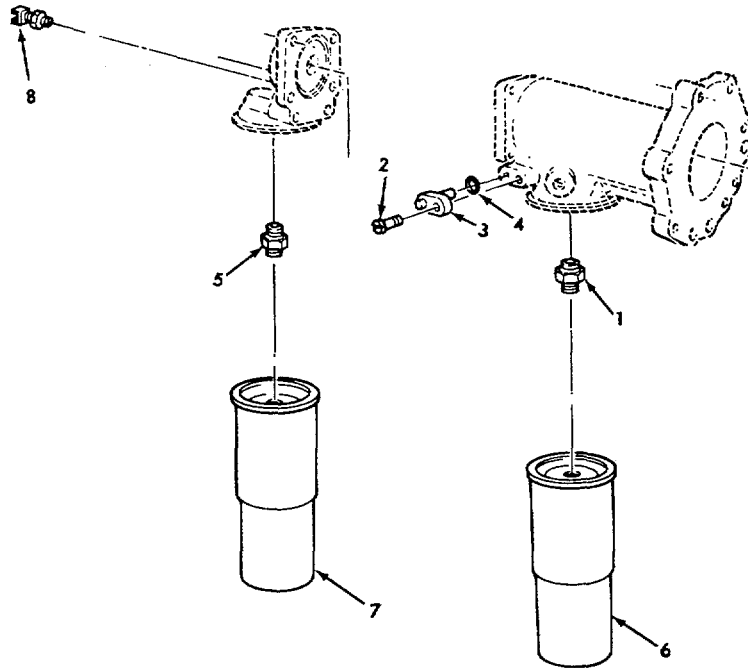

TA 237887

FIGURE 4. OIL FILTER AND RELATED PARTS.

SECTION II					
(1)	(2)	(3)	(4)	(5)	(6)
ITEM	SMR		PART		
NO	CODE	CAGEC	NUMBER	DESCRIPTION AND USABLE ON CODES (UOC)	QTY
GROUP: 0106 ENGINE LUBRICATION SYSTEM					
FIGURE 4. OIL FILTER AND RELATED PARTS.					
1	PAOZZ	15434	3034578	ADAPTER,FILTER HEAD	1
2	PAOZZ	15434	3031005	SCREW,CAP,HEXAGONE	1
3	PAOZZ	15434	3035028	SWITCH,PRESSURE	1
4	PAOZZ	15434	3131808	PACKING,PREFORMED	1
5	PAOZZ	15434	3021656	ADAPTER,FILTER HEAD	1
6	PAOZZ	15434	299670	FILTER ELEMENT,FLUI	1
7	PAOZZ	15434	3304232	FILTER ELEMENT,FLUI	1
8	PAOZZ	15434	107947	COCK,DRAIN.....	1

END OF FIGURE

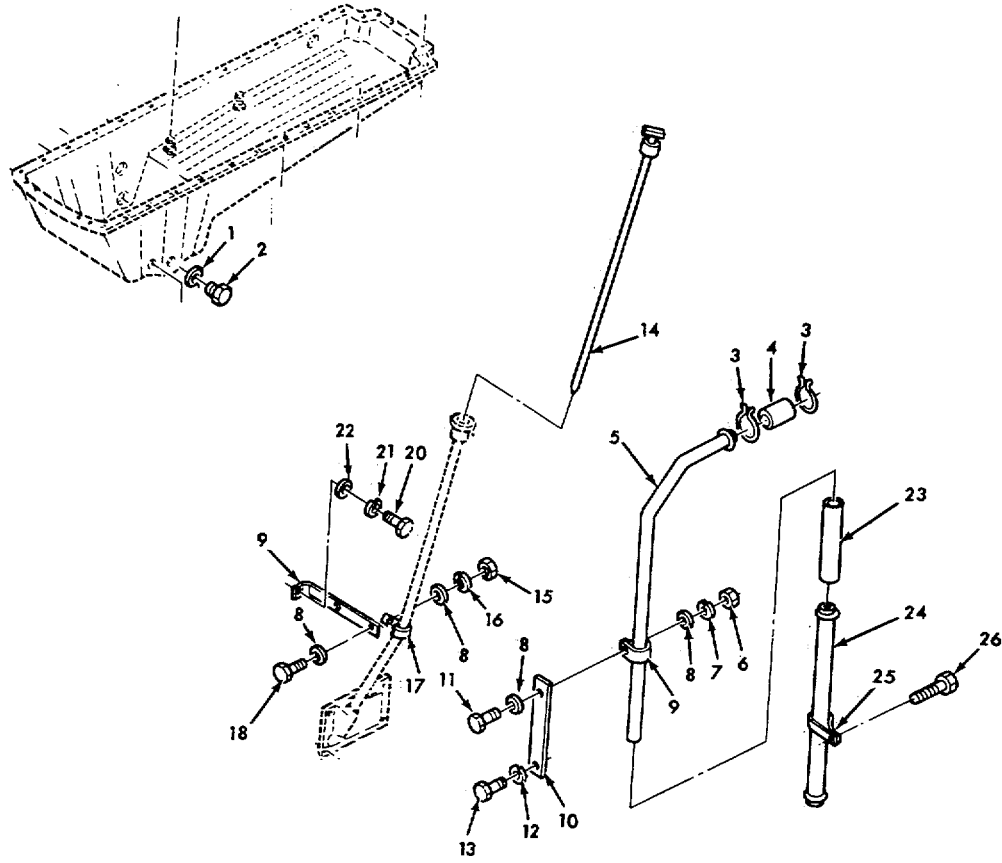
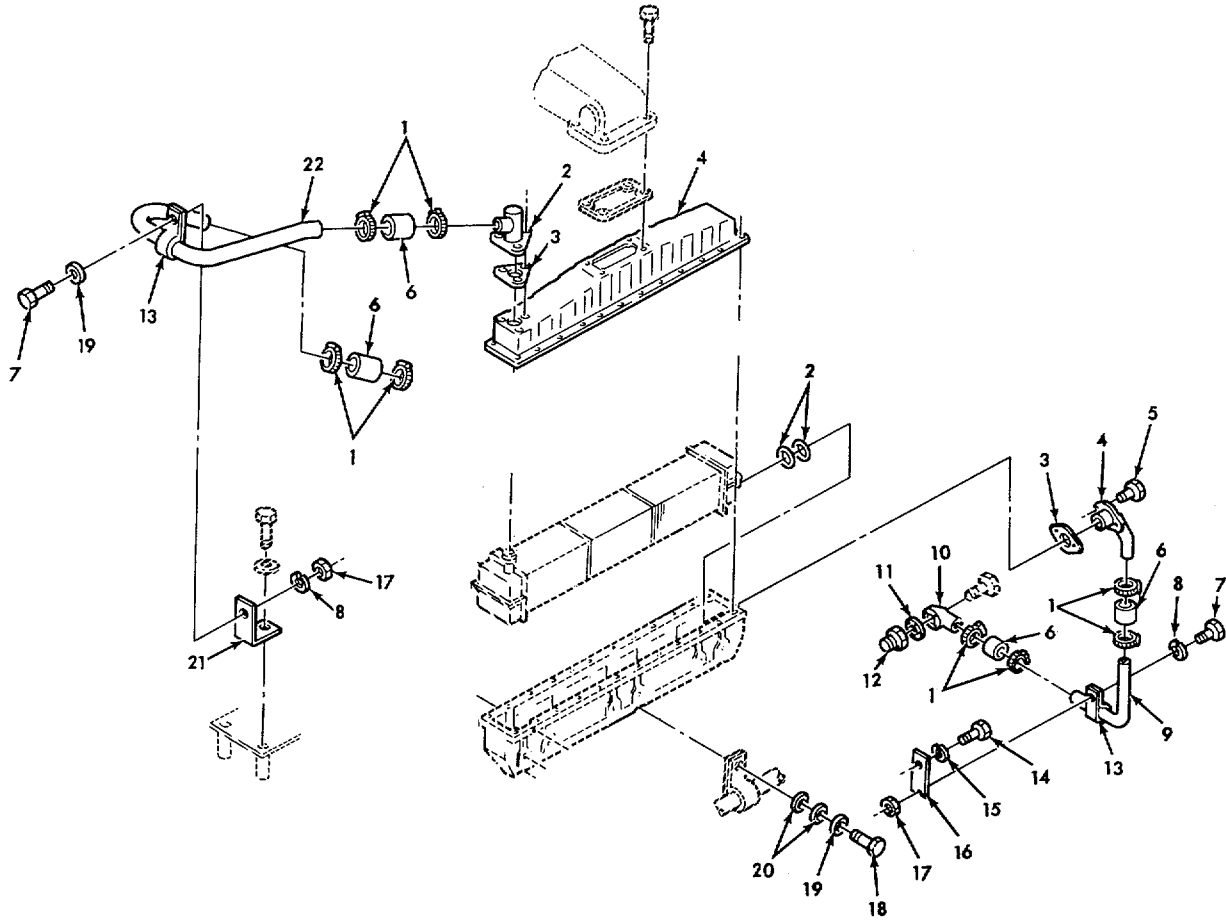

FIGURE 5. OIL PAN, DIPSTICK AND RELATED PARTS.

TA 237888

(1) ITEM NO	(2) SMR CODE	(3) CAGEC	(4) PART NUMBER	(5) DESCRIPTION AND USABLE ON CODES (UOC)	(6) QTY
GROUP: 0106 ENGINE LUBRICATION SYSTEM					
FIGURE 5. OIL PAN1 DIPSTICK AND RELATED PARTS,					
1	PAOZZ	15434	67946	SPACER,RING.....	1
2	PAOZZ	15434	69962	PLUG,MACHINE THREAD	1
3	PAOZZ	15434	3008596	CLAMPHOSE	2
4	PCOZZ	28835	20A647	HOSE,NCNMETALLIC 2 3/8 ID	1
5	PFOZZ	15434	3038035	TUBBE,BENT,METALLIC	1
6	PAOZZ	15434	S-213-A	NUT,FLYWHEEL	1
7	PAOZZ	15434	S-603	WASHER,LOCK	1
8	PAOZZ	96906	MS27183-21	WASHER,FLAT	4
9	PAOZZ	15434	68425	CLAMP,LOOP	1
10	PFOZZ	15434	217934	BRACKET,AFTERCOOLER	1
11	PAOZZ	96906	MS35308-458	SCREW,CAP,HEXAGCN.....	1
12	PAOZZ	15434	S-694	WASHERFLOCK	1
13	PAOZZ	15434	S-129	SCREW,CAP,,HEXAGCN.....	1
14	PAOZZ	15434	3017292	GAGE RCD	1
15	PAOZZ	24617	9422277	NUT,SELF-LOCKING	1
16	PAOZZ	24617	103321	WASHER, OCK.....	1
17	PAOZZ	15434	200064	CLAMP. 1	1
18	PAOZZ	96906	MS18154-58	SCREW,CAP,HEXAGON	1
19	PFOZZ	15434	134561	BRACKET,ANGLE	1
20	PAOZZ	96S06	MS90725-100	SCREW,CAP,HEXAGCN.....	1
21	PAOZZ	96916	MS35338-47	WASHER,LOCK.....	1
22	PAOZZ	96906	MS27183-16	WASHER,FLAT.....	1
23	MDOZZ	19207	8710557-10	HOSE,RUBBER MAKE FROM HOSE P/N	1
			8710557		
24	PAOZZ	34623	MB320-20011	TUBE ,METALLIC,	1
25	PAOZZ	75272	C0V-1109	CLAMP,LOOP	1
26	PAOZZ	15434	3013904	SCREW	1

END OF FIGURE



TA 237889

FIGURE 6. AIR AFTERCOOLER RELATED PARTS.

SECTION II					
(1)	(2)	(3)	(4)	(5)	(6)
ITEM NO	SMR CODE	CAGEC	PART NUMBER	DESCRIPTION AND USABLE ON CODES (UOC)	QTY
GROUP: 0108 MANIFOLDS					
FIGURE 6. AIR AFTERCOOLER RELATED PARTS					
1	PAOZZ	53496	5561 1-2A	CLAMP,HOSE	8
2	POOZZ	15434	195952	PACKING,PREFOR	4
3	POOZZ	15434	3032348	GASKET.....	1
4	PAOZZ	15434	3028282	CONNECTOR,WATER INL	1
5	PAOZZ	15434	31I2471	SCREW W/CAPTIVE WAS	2
6	POOZZ	15434	155789	HOSE,NONMETALLIC 2 1/2 ID.....	4
7	PAOZZ	96906	MS18154-58	SCREW,CAP,HEXAGON	2
8	PAOZZ	15434	S-604	WASHERILOCK.....	2
9	PAOZZ	15434	217933	TUBE BENT,METALLIC	2
10	PAOZZ	15434	217932	ELBOW	1
11	POOZZ	15434	215045	GASKET.....	1
12	PFOZZ	15434	215587	ADAPTER,STRAIGHT,FL.....	1
13	PAOZZ	15434	1,7460	CLAMP,LOOP	2
14	PAOZZ	15434	S-19n	SCREW,CAP HEXAGON	1
15	PAOZZ	15434	S-603	WASHER,LOCK.....	1
16	PAOZZ	15434	217934	BRACKET,AFTERCOOLER	1
17	PAOZZ	15434	5-223	NUT,HEXAGCON	2
18	PAOZZ	15434	3012473	SCREW.....	2
19	PAOZZ	96906	MS27183-14	WASHER. FLAT.....	4
20	PAOZZ	15434	108330	WASHER,FLAT :	4
21	PAOZZ	15434	3035607	BRACKET,ANGLE	1
22	PAOZZ	15434	3018099	TUBE,BENT,METALLIC	1

END OF FIGURE

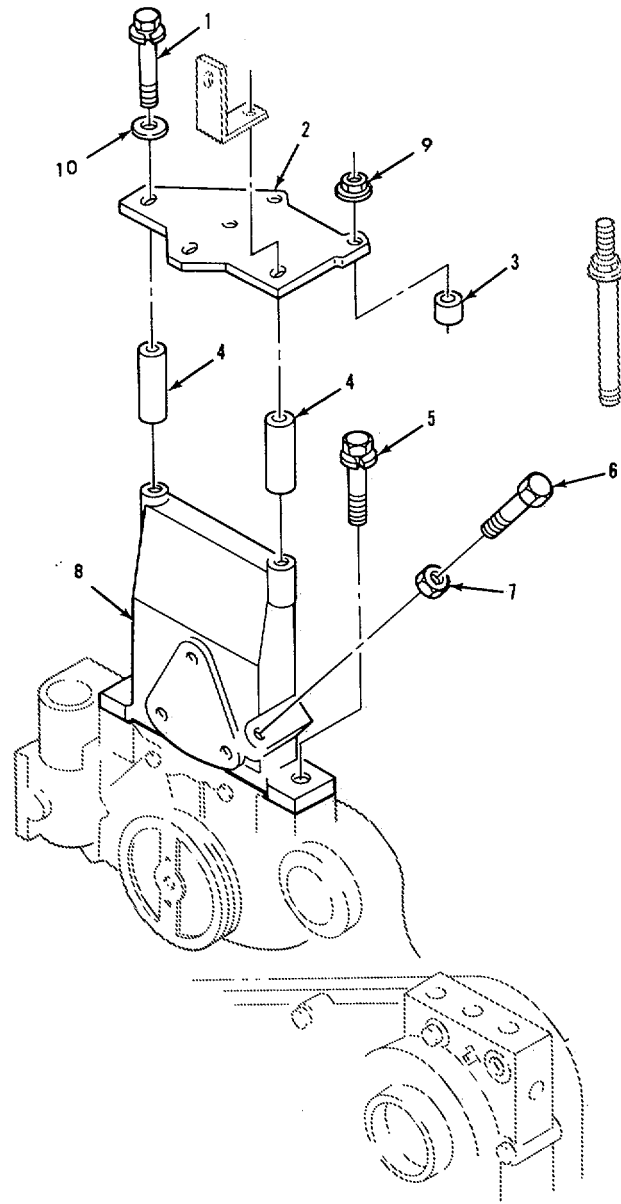

TA 237890

FIGURE 7. FAN SUPPORT BRACKET AND RELATED PARTS.

SECTION II					
(1)	(2)	(3)	(4)	(5)	(6)
ITEM	SMR		PART		
NO	CODE	CAGEC	NUMBER	DESCRIPTION AND USABLE ON CODES (UOC)	QTY
GROUP: 0109 ACCESSORY DRIVING MECHANISMS					
FIGURE 7. FAN SUPPORT BRACKET AND RELATED PARTS.					
1	PAOZZ	75078	003252	SCREW W/CAPTIVE WAS	2
2	PAOZZ	15434	217134	BRACE,FAN BRACKET.....	1
3	PAOZZ	75078	001234	SPACER,SLEEVE.....	6
4	PAOZZ	75r78	003251	SPACER,SLEEVE.....	2
5	PAOZZ	15434	3n19574	SCREW,W/CAPTIVE WAS	2
6	PAOZZ	15434	166777	SCREW.....	1
7	PAOZZ	15434	S-285	NUT,PLAIN1HEXAGON. ,	1
8	PBOZZ	15434	208829	BRACKET,FAN SUPPORT.....	1
9	PAOZZ	75078	001094	NUT,PLAIN,CONE SEAT.....	18
10	PAOZZ	75078	001030	WASHER,FLAT.....	2

END OF FIGURE

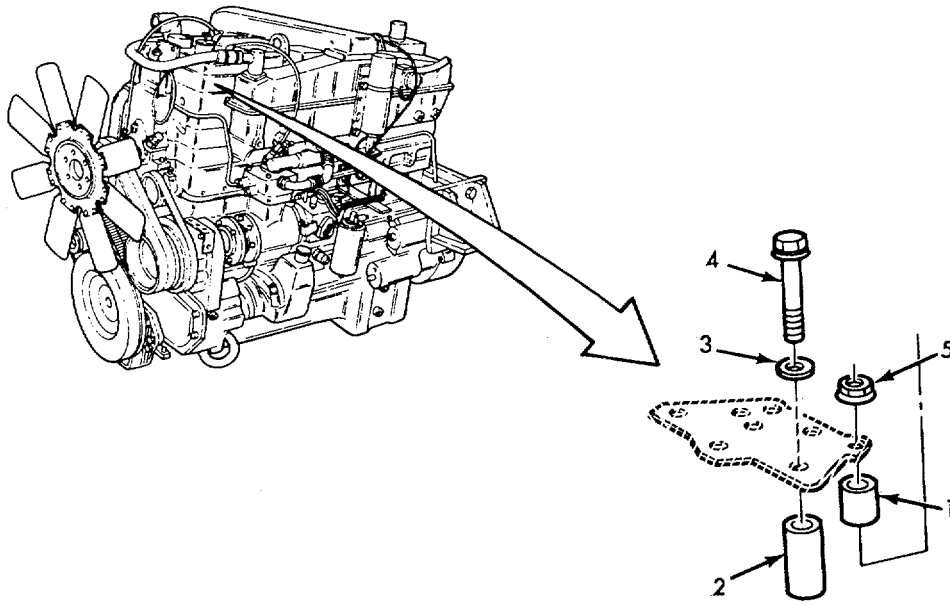

TA 237891

FIGURE 8. ENGINE RETARDER RELATED PARTS.

SECTION II					
(1)	(2)	(3)	(4)	(5)	(6)
ITEM	SMR		PART		
NO	CODE	CAGEC	NUMBER	DESCRIPTION AND USABLE ON CODES (UOC)	QTY
GROUP: 0112 ENGINE BRAKE					
FIGURE 8. ENGINE RETARDER RELATED PARTS.					
1	PAOZZ	75078 001234		SPACER,SLEEVE.....	6
2	PAOZZ	75078 003251		SPACER,SLEEVE.....	2
3	PAOZZ	75P78 001030		WASHER ,FLAT.....	2
4	PAOZZ	75078 003252		SCREW,CAP,HEXAGON	2
5	PAOZZ	75178 001094		NUT,PLAIN,CONE SEAT.....	18

END OF FIGURE

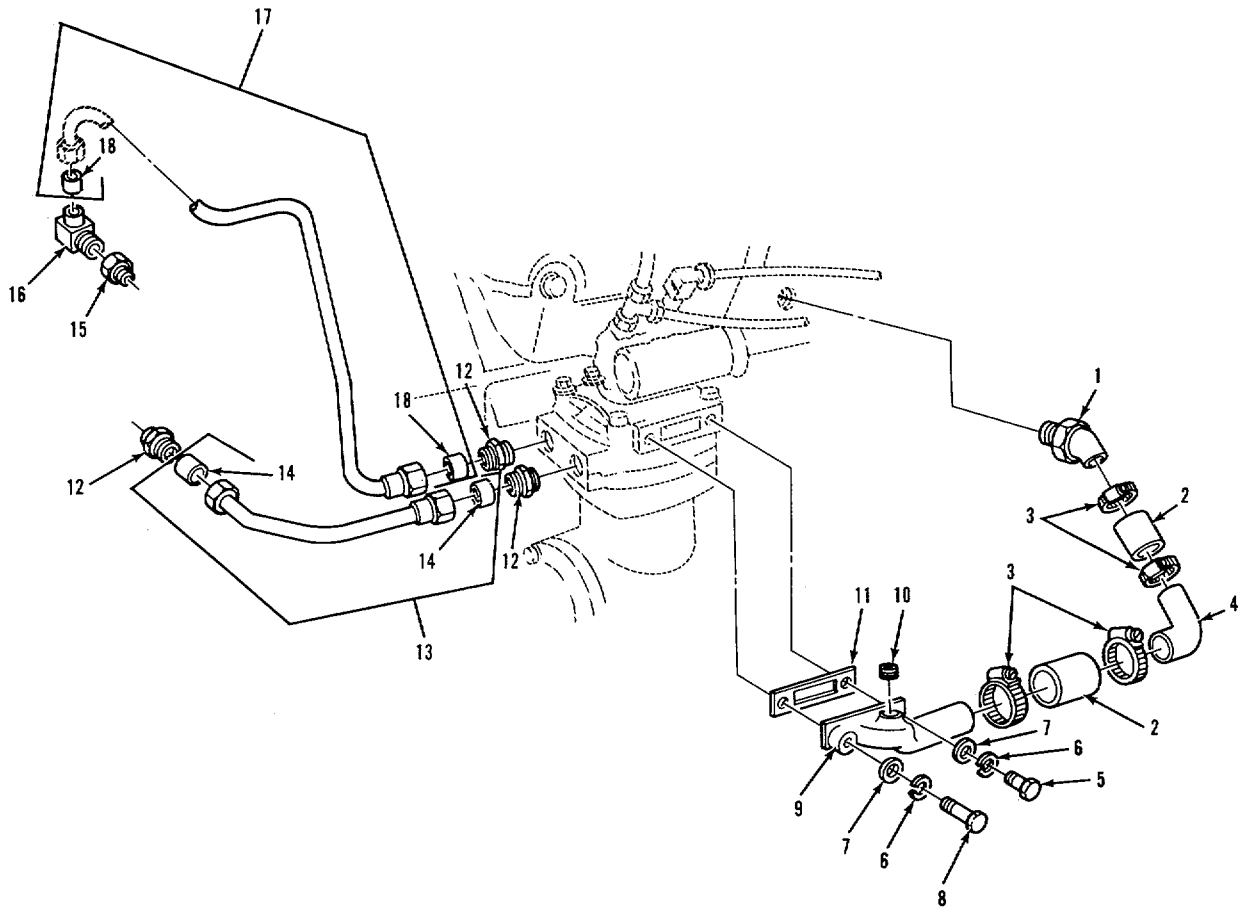

TA 237892

FIGURE 9. AIR COMPRESSOR LINES AND FITTINGS.

SECTION II					
(1)	(2)	(3)	(4)	(5)	(6)
ITEM	SMR		PART		
NO	CODE	CAGEC	NUMBER	DESCRIPTION AND USABLE ON CODES (UOC)	QTY
GROUP: 0121 COMPRESSOR ASSEMBLY					
FIGURE 9. AIR CCMPRESSOR LINES AND FITTINGS.					
1	PAOZZ	15434	3002074	ELBOW,	1
2	PCOZZ	15434	61554	HOSEIPREFORMED	2
3	PAOZZ	53496	5561 1-2A	CLAMP, HOSE.....	4
4	PAOZZ	15434	217939	TUBE BENT,METALLIC	1
5	PAOZZ	96906	MS90728-38	BOLT,MACHINE	1
6	PAOZZ	96906	MS35338-45	WASHER, LOCK.....	2
7	PAOZZ	15434	S-626	WASHER FLAT.....	2
8	PAOZZ	15434	3022590	SCREW, CAPTIVE	1
9	PAOZZ	15434	196282	CONNECTION,AIR INLE	1
1i	PAOZZ	15434	S-911-B	PLUG,PI1PE	1
11	PAOZZ	15434	157911	GASKET.....	1
12	PAOZZ	15434	S-1102-A	ADAPTER,STRAIGHT,TU	3
13	PAOZZ	15434	3026999	TUBEIBENT,METALLIC	1
14	POOZZ	15434	S-1013-A	BUSHING,RUBBER	2
15	PAOZZ	15434	187317	COUPLING,PIPE	1
16	PAOZZ	15434	S-1005-A	ELBOW	1
17	PAOZZ	15434	3028642	TUBE ASSEMBLY,METAL	1
18	POOZZ	15434		. BUSHING,RUBBER.....	2

END OF FIGURE

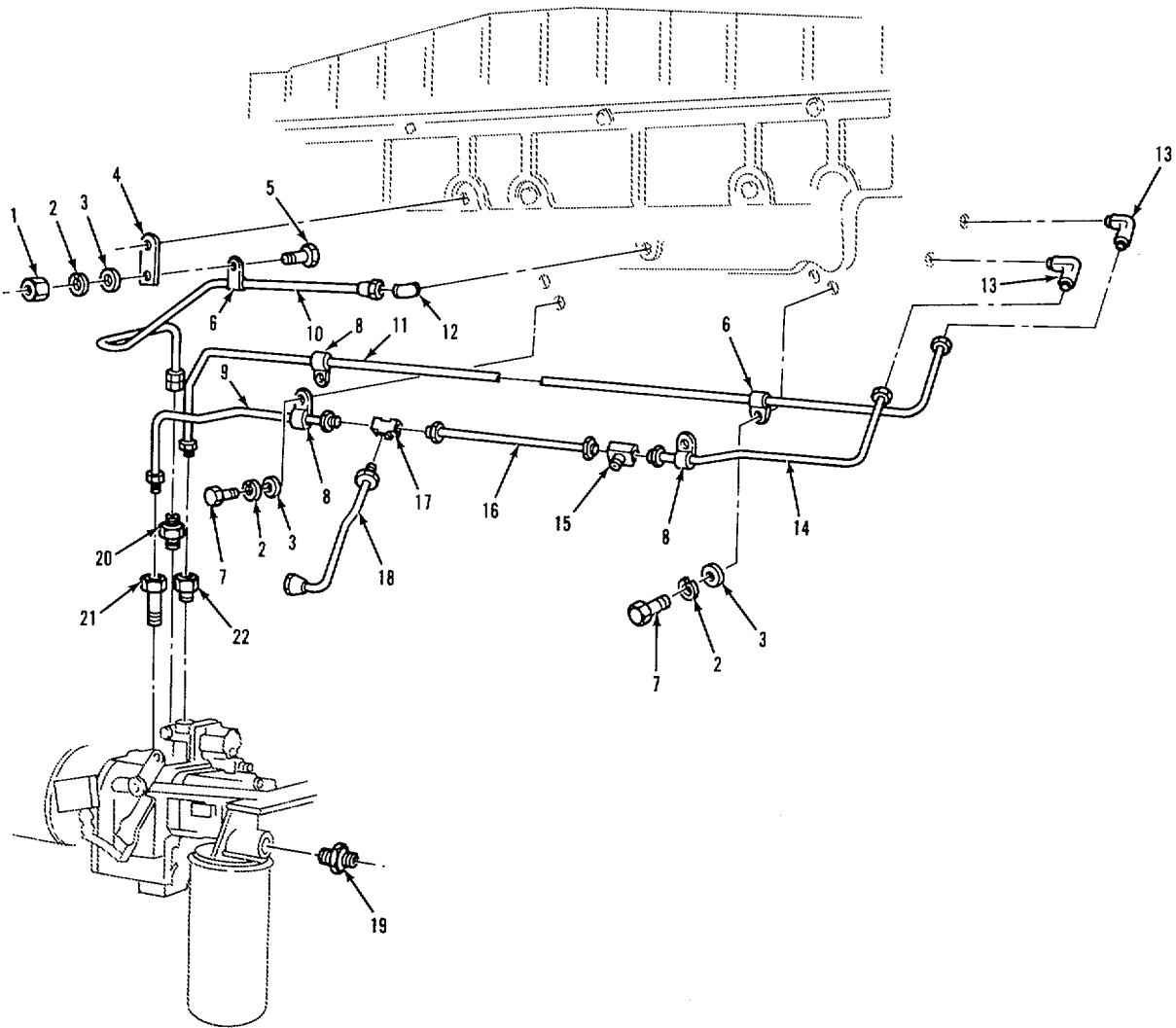

TA 237894

FIGURE 10. FUEL LINES AND FITINGS.

SECTION II					
(1)	(2)	(3)	(4)	(5)	(6)
ITEM NO	SMR CODE	CAGEC	PART NUMBER	DESCRIPTION AND USABLE ON CODES (UOC)	QTY
GROUP:03 FUEL SYSTEM					
GROUP:0302 FUEL PUMPS					
FIGURE 10 FUEL LINES AND FITTINGS					
1	PAOZZ	15434	S-223	NUT,HEXAGON	1
2	PAOZZ	15434	S-604	WASHER,LOCK.....	3
3	PAUZZ	15434	18330	WASHER,FLAT.....	3
4	PFOZZ	15434	147135	BRACKET,TUBE SUPPOR	1
5	PAOZZ	15434	S-117	SCREW	1
6	PAOZZ	15434	181371	CLAMP,LOOP	2
7	PAOZZ	15434	S19,q	SCREW,CAP	2
8	PAOZZ	15434	180372	CLAMP,LOOP,	3
9	PAOZZ	15434	3022821	TUBE ASSEMBLY,METAL	1
10	PAOZZ	15434	3038037	TUBE ASSEMBLY,METAL	1
11	PAOZZ	15434	202185	TUBE ASSEMBLYMETAL	1
12	PAOZZ	15434	S-1097	ADAPTER ,STRAIGHT,PI.....	1
13	PAOZZ	15434	181213	ELBOW	2
14	PAOZZ	15434	3013161	TUBE ASSEMBLYMETAL	1
15	PAOZZ	15434	3014398	TEE	1
16	PAOZZ	15434	3015389	TUBE ASSEMBLY,METAL	1
17	PAOZZ	15434	3014397	TEE	1
18	PAOZZ	15434	3015387	TUBE ASSEMBLY1METAL	1
19	PAOZZ	15434	129866	ADAPTER,STRAIGHT,TU	1
20	PAOZZ	15434	68139	ELBOW	1
21	PAOZZ	15434	3021760	VALVE.....	1
22	PAOZZ	15434	3118889	ADAPTER,STRAIGHT,PI.....	1

END OF FIGURE

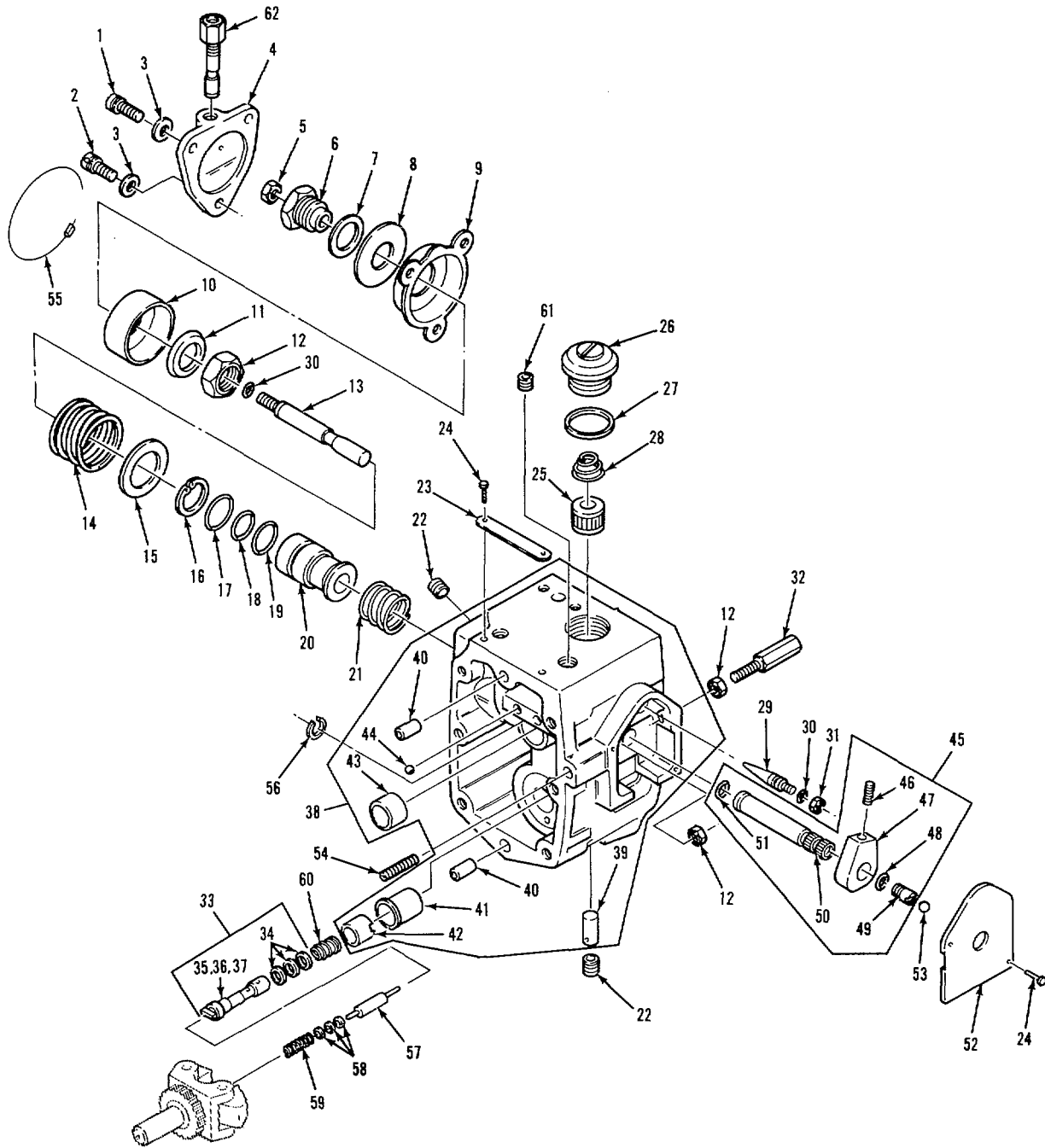

TA 237895

FIGURE 11. FUEL PUMP MAIN HOUSING FILTER.

(1) ITEM NO	(2) SMR CODE	(3) CAGEC	(4) PART NUMBER	(5) DESCRIPTION AND USABLE ON CODES (UOC)	(6) QTY
-------------------	--------------------	--------------	-----------------------	--	------------

GROUP:0302 FUEL PUMPS

FIGURE 11. FUEL PUMP MAIN HOUSING
FILTER.

1	PAOZZ	15434	146483	FILTER ELEMENT,FLUI	1
2	PAOZZ	15434	157088	PLUG,MACHINE THREAD	1
3	PCOZZ	15434	154088	SEAL CAPIPICC	1

END OF FIGURE

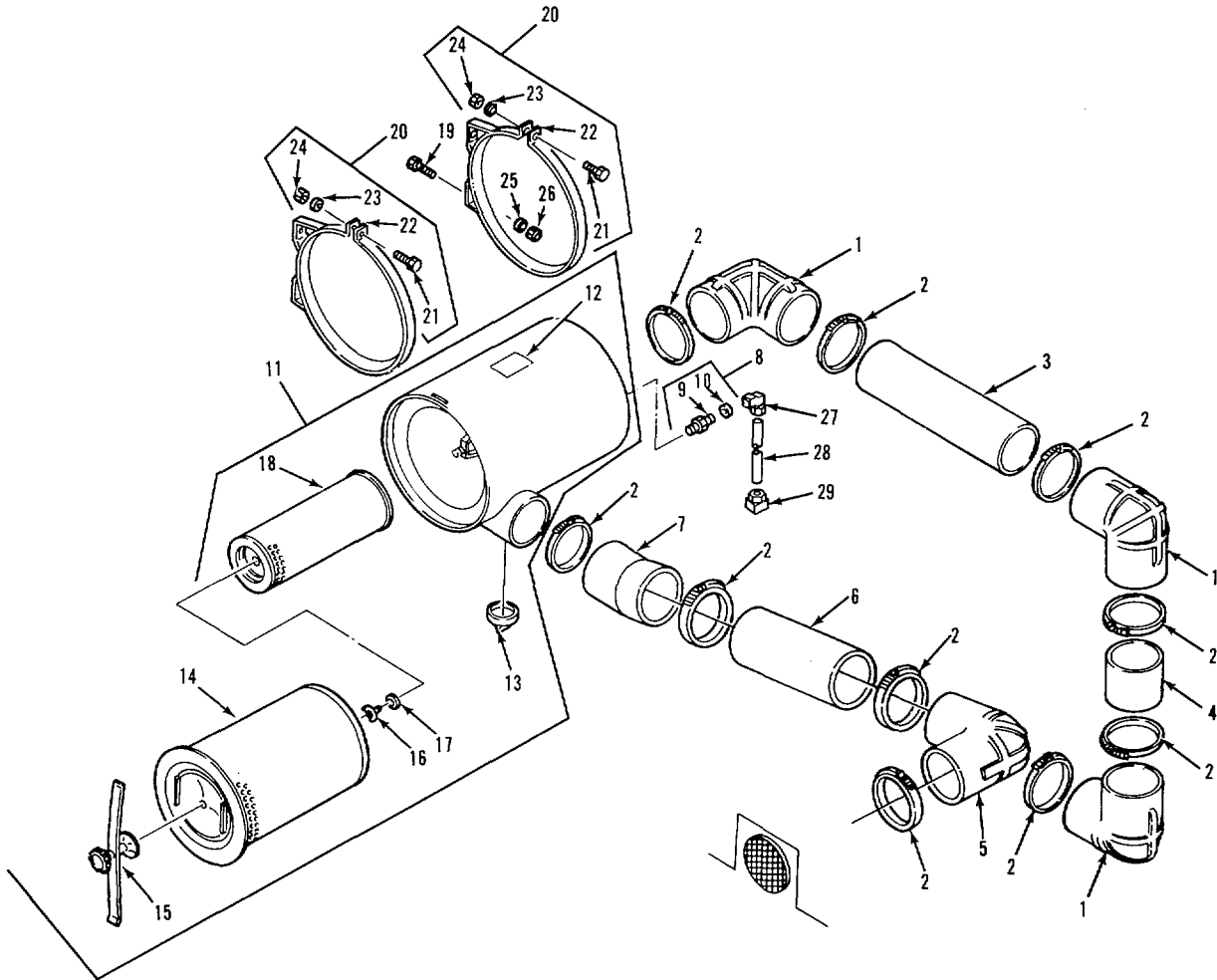

TA 237896

FIGURE 12. AIR CLEANER ASSEMBLY.

(1) ITEM NO	(2) SMR CODE	(3) CAGEC	(4) PART NUMBER	(5) DESCRIPTION AND USABLE ON CODES (UOC)	(6) QTY
GROUP:0304 AIR CLEANER					
FIGURE 12 AIR CLEANER ASSEMBLY.					
1	PCOZZ	03924	18010-88R	HOSE,PREFORMED AIR INTAKE, 90 DEGREE	3
2	PAOZZ	S6906	MS35842-16	CLAMP,HOSE	10
3	PAOZZ	34623	5995079	TUBE,BENT,METALLIC UPPER	1
4	PAOZZ	34623	MB319-20007	PIPE METALLIC,PRECU LOWER	1
5	PCOZZ	98933	RL690	HOSE,PREFORMED 90 DEGREE	1
6	PAOZZ	34623	5994877	TUBE,METALLIC AIR CLEANER INLET	1
7	PCOZZ	98933	RL1622	HOSE,PREFORMED 22 DEGREE	1
8	PAOOO	19207	8712058	ASSY,FLUID FILTER	
9	XAOZZ	192C7	10946905	NIPPLE,PIPE f	1
10	XAOZZ	19207	10946906	CSTRAINER ELEMENT,SE	1
11	PAOOO	78940	L-116D5G	ASSY1AIR CLEANER IN	1
12	PFOZZ	78940	603A36	MARKER,IDENTIFICATI	1
13	PCOZZ	78940	L-638C2GS	BOOT,OUST AND MOIST	1
14	PAOZZ	78940	250C128	FILTER ELEMENT,INTA	1
15	PAOZZ	78940	193B19K01	ASSY, RETAINING BAR	1
16	PAOZZ	78940	0-645A2	NUT,PLAIN,WING	1
17	PAOZZ	78940	540A66	WASHER,CONVEX	1
18	PAOZZ	78940	25nC127	FILTER ELEMENT,INTA SECONDARY	1
19	PAOZZ	96906	MS90728-59	SCREW,CAP, HEXAGON	1
20	PAOOO	78940	223C16K01	BRACKET,INTAKE AIR	2
21	PAOZZ	96906	MS90728-62	SCREW,CAP,HEXAGON	1
22	PFOZZ	78940	432C9K01	BRACKET,INTAKE AIR	1
23	PAOZZ	7840	988A17	WASHER,LOCK	1
24	PAOZZ	78940	952AI4	NUT,PLAIN,HEXAGON	1
25	PAOZZ	24617	453788	WASHER,LOCKC	4
26	PAOZZ	72560	9411382	NUT	4
27	PAOZZ	30759	27ONTA-4-2	ELBOW	1
28	MOOZZ	19207	8675779-17	TUBE, NONMETALLIC ¼ X 28 INCHES,	1
				MAKE FROM TUBING P/N 8675779	
29	PAOZZ	79470	1469X4	ELBOW	1

END OF FIGURE

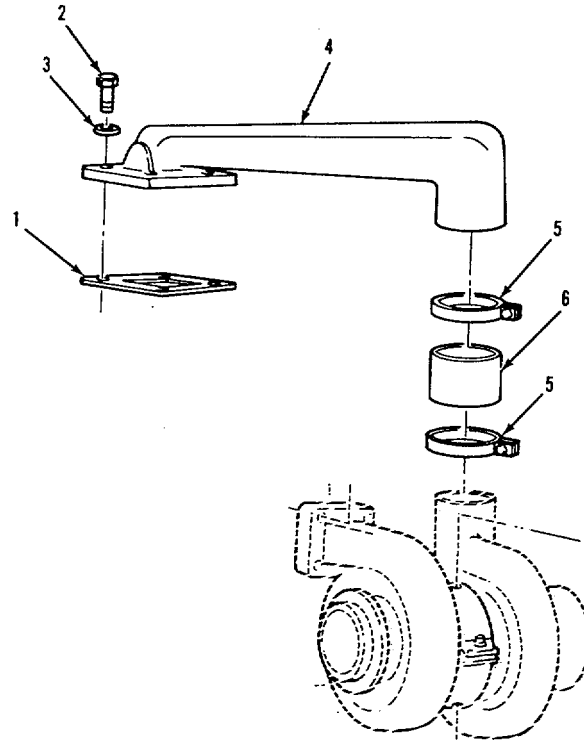

TA 237897

FIGURE 13. AIR INTAKE MANIFOLD.

(1) ITEM NO	(2) SECTION II SMR CODE	(3) CAGEC	(4) PART NUMBER	(5) DESCRIPTION AND USABLE ON CODES (UOC)	(6) QTY
-------------------	----------------------------------	--------------	-----------------------	--	------------

GROUP:0305 TURBOCHARGER

FIGURE 13 AIR INTAKE MANIFOLD.

1	PCOZZ	15434	216487	GASKET.....	1
2	PAOZZ	96S06	MS90728-62	SCREW,CAP,HEXAGON	4
3	PAOZZ	96906	MS51092-1	WASHERPFLAT	4
4	PAOZZ	15434	3018686	MANIFOLD,INTAKE.....	1
5	PAOZZ	15434	208326	CLAMP,HOSE.....	2
6	PCOZZ	55683	851-202994	HOSE,PREFORMED	1

END OF FIGURE

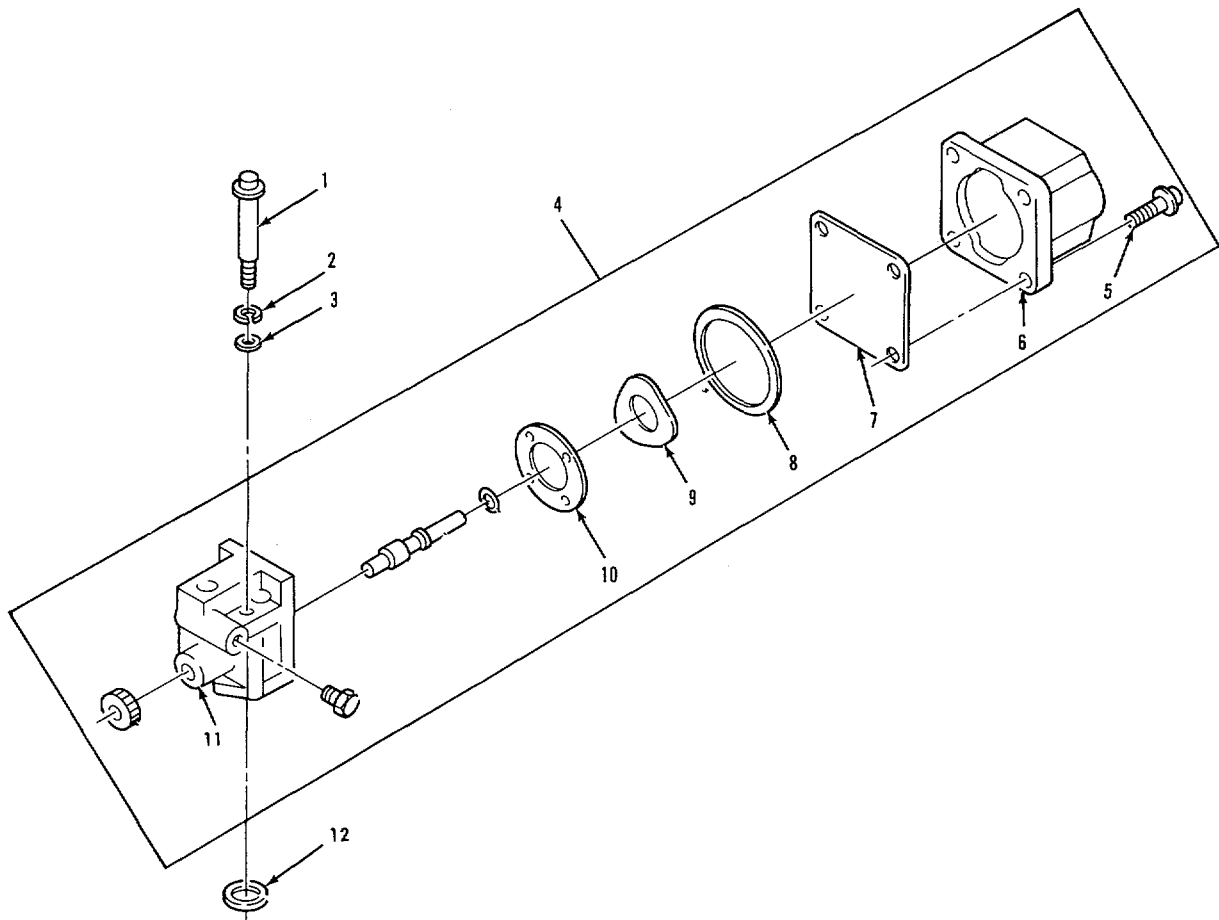

TA 237899

FIGURE 14. SOLENOID VALVE.

SECTION II					
(1)	(2)	(3)	(4)	(5)	(6)
ITEM	SMR		PART		
NO	CODE	CAGEC	NUMBER	DESCRIPTION AND USABLE ON CODES (UOC)	QTY

GROUP:0306 TANKS, LINES, FITTINGS,
HEADERS

FIGURE 14. SOLENOID VALVE.

1	PAOZZ	15434	S-189-C	SCREW,CAP, SOCKET HD	2
2	PAOZZ	15434	181466	WASHER, LOCK.....	2
3	PAOZZ	15434	67684	WASHER, FLAT.....	2
4	PAOOO	15434	3')35344	VALVE, SOLENOID	1
5	PAOZZ	15434	187556	,SCREW, MACHINE	4
6	PAOZZ	15434	134074	COIL ASSEMBLY, SHUT.....	1
7	PAOZZ	15434	129839	COVER, ACCESS.....	1
8	PCOZZ	15434	129888	PACKING, PREFORMED	8
9	PAOZZ	15434	129768	WASHER, SPRING TENSIO	1
10	PAOZZ	15434	3030970	DISC, VALVE	1
11	PFOZZ	15434	12986	HOUSING, SHUT OFF VA.....	1
12	PCOZZ	15434	154087	GASKET.....	1

END OF FIGURE

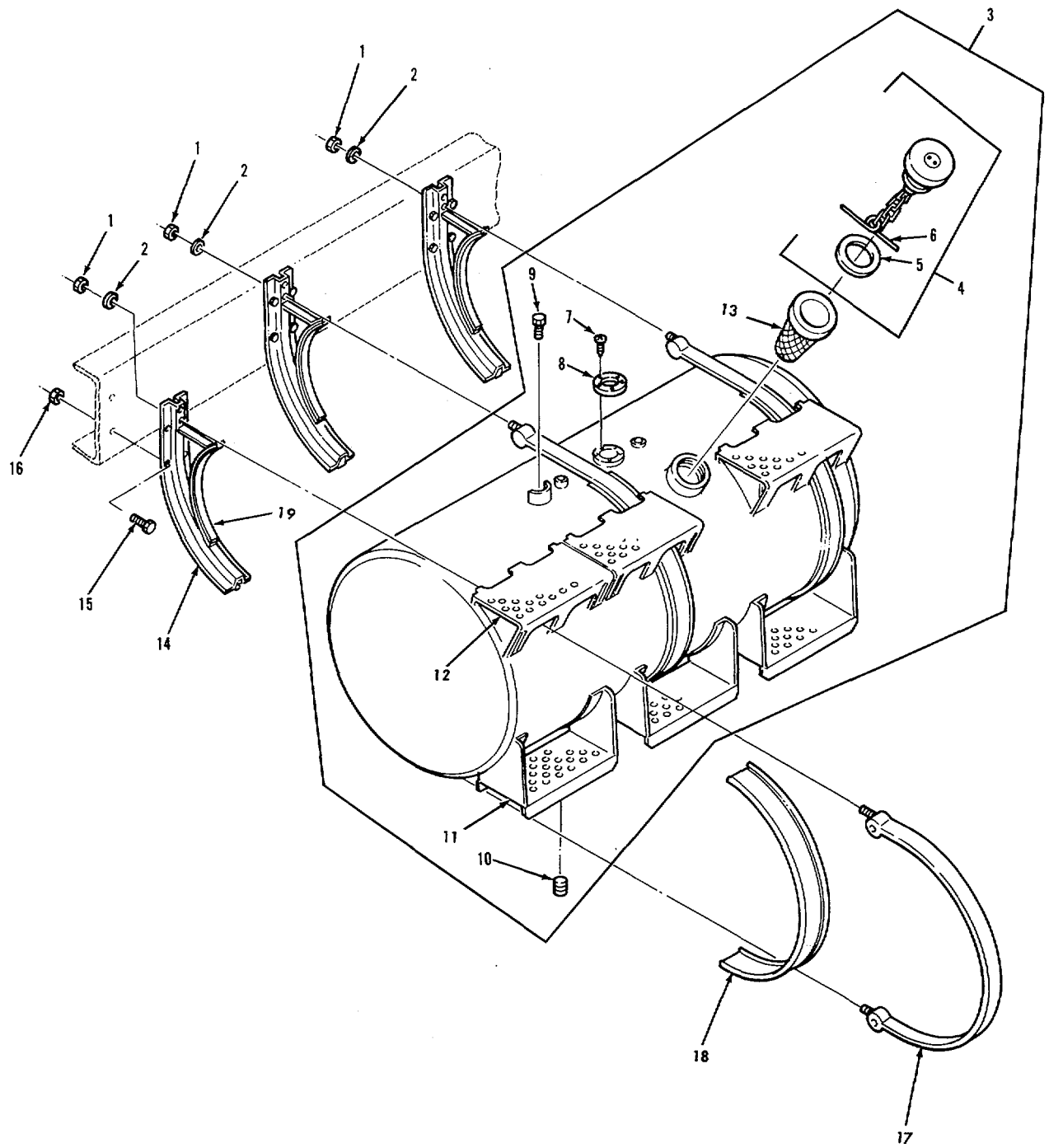

TA 237900

FIGURE 15. FUEL TANK ASSEMBLY.

SECTION II					
(1)	(2)	(3)	(4)	(5)	(6)
ITEM	SMR		PART		
NO	CODE	CAGEC	NUMBER	DESCRIPTION AND USABLE ON CODES (UOC)	QTY

GROUP:0306 TANKS, LINES, FITTINGS,
HEADERS

FIGURE 15. FUEL TANK ASSEMBLY.

1	PAOZZ	24f17	9418932	NUT,PLAIN,HEXAGON	6
2	PAOZZ	96906	MS35340-48	WASHER,LOCK.....	6
3	PAOFF	34623	5571076	TAN,FUEL,ENGINE	1
4	PAOOO	98440	8732-1	CAP, FILLER OPENING	1
5	PCOZZ	98440	8896	GASKET	1
6	PFOZZ	98440	A3781	BAR.FUEL CAP	1
7	PAOZZ	98440	1428	SCREW,MACHINE	5
8	PCOZZ	98440	2013	GASKET	1
9	PAOZZ	98440	384-A	PLUG,VENT	1
10	PAOZZ	98440	2861-3	PLUG,PIPE	1
11	PAHZZ	34623	MA293-21001	STEP WELDMENT LOWER	3
12	PAHZZ	34623	MA293-2100	STEP WELDMENT UPPER	3
13	PAOZZ	98441	5160-3	STRAINER	1
14	PFOZZ	98440	BA8922	BRACKET ASSEMBLY	3
15	PAOZZ	34623	M/25-20016	BOLT,MACHINE	12
16	PAOZZ	34623	M/219B-20002	NUT,PLAIN EXTENDED	12
17	PAOZZ	98440	SA8922	STRAP ASSEMBLY,FUEL.....	3
18	PCOZZ	34623	MB163-20005	INSULATOR,FUEL TANK.....	3
19	PCOZZ	34623	MA163-20004	INSULATOR,FUEL TANK.....	3

END OF FIGURE

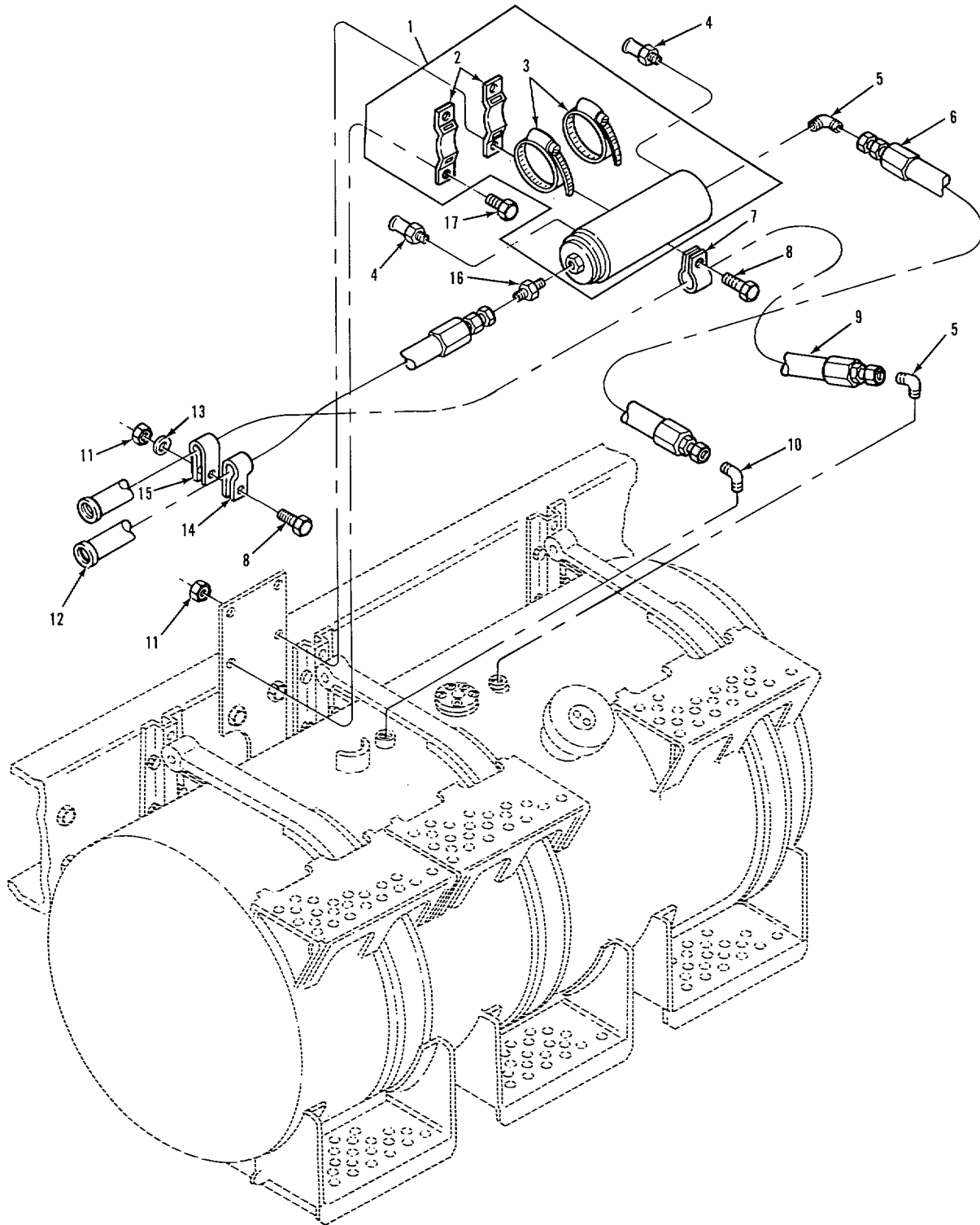

TA 237901

FIGURE 16. FUEL HEATER, LINES AND FITTINGS.

SECTION II					
(1)	(2)	(3)	(4)	(5)	(6)
ITEM	SMR		PART		
NO	CODE	CAGEC	NUMBER	DESCRIPTION AND USABLE ON CODES (UOC)	QTY
GROUP:0306 TANKS, LINES, FITTINGS, HEADERS					
FIGURE 16. FUEL HEATER, LINES AND FITTINGS .					
1	PAOOO	16991	8288704	WARMER,OIESEL FUEL.....	1
2	PFOZZ	34623	5731641	CRADLE,SUPPORT HEAT.....	2
3	PAOZZ	08484	HTM-350	CLAMP,HOSE.....	2
4	PCOZZ	93061	68HB-10-8	ADAPTER,STRAIGHT,PI.....	2
5	PAOZZ	03924	1024-8-10B	ELBOW	2
6	PCOZZ	03924	213R10-AS10-13	HOSE ASSEMBLY,NONME	1
7	PAOZZ	75272	CDV-1311	CLAMP,LOOP	1
8	PAOZZ	24617	9418918	SCREW,CAP,HEXAGON	3
9	PCOZZ	13924	213R8-AS8-AS8-69	HOSE ASSEMBLY,NONME	1
10	PAOZZ	81343	8-8010202B	ELBOW	1
11	PAOZZ	24617	9422295	NUT,SELF-LOCKING,ICO	5
12	PCOZZ	13924	213RI0-AS10-J45S 10-42 3/8	HOSE ASSEMBLY1NCNME.....	1
13	PAOLL	24617	2436162	WASHER,FLAT.....	1
14	PAOZZ	96906	MS21333-114	CLAMP,LCOP	1
15	PAOZZ	96906	MS21333-115	CLAMP,LOOP	1
16	PAUZZ	96906	MS35869-45	ADAPTER,STRAIGHT,P.....	1
17	PAOZZ	96906	MS90728-32	BOLT,MACHINE	2

END OF FIGURE

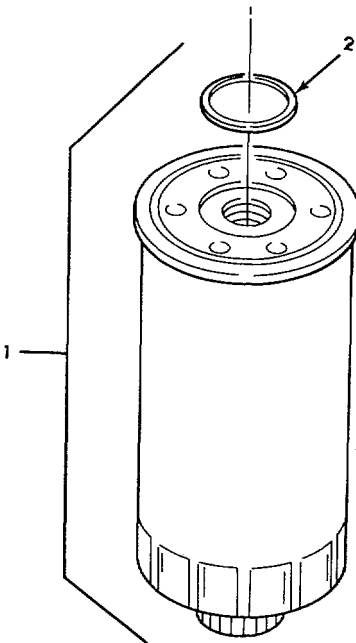

FIGURE 17. WATER SEPARATOR FILTER.

(1) ITEM NO	(2) SMR CODE	(3) CAGEC	(4) PART NUMBER	(5) DESCRIPTION AND USABLE ON CODES (UOC)	(6) QTY
-------------------	--------------------	--------------	-----------------------	--	------------

GROUP:0309 FUEL FILTERS

FIGURE 17. WATER SEPARATOR FILTER.

1	PAOZZ	33457	FS1212	FILTER ELEMENT,FLUI	1
2	PCOZZ	33457	255622	PACKING,PREFORMED	1

END OF FIGURE

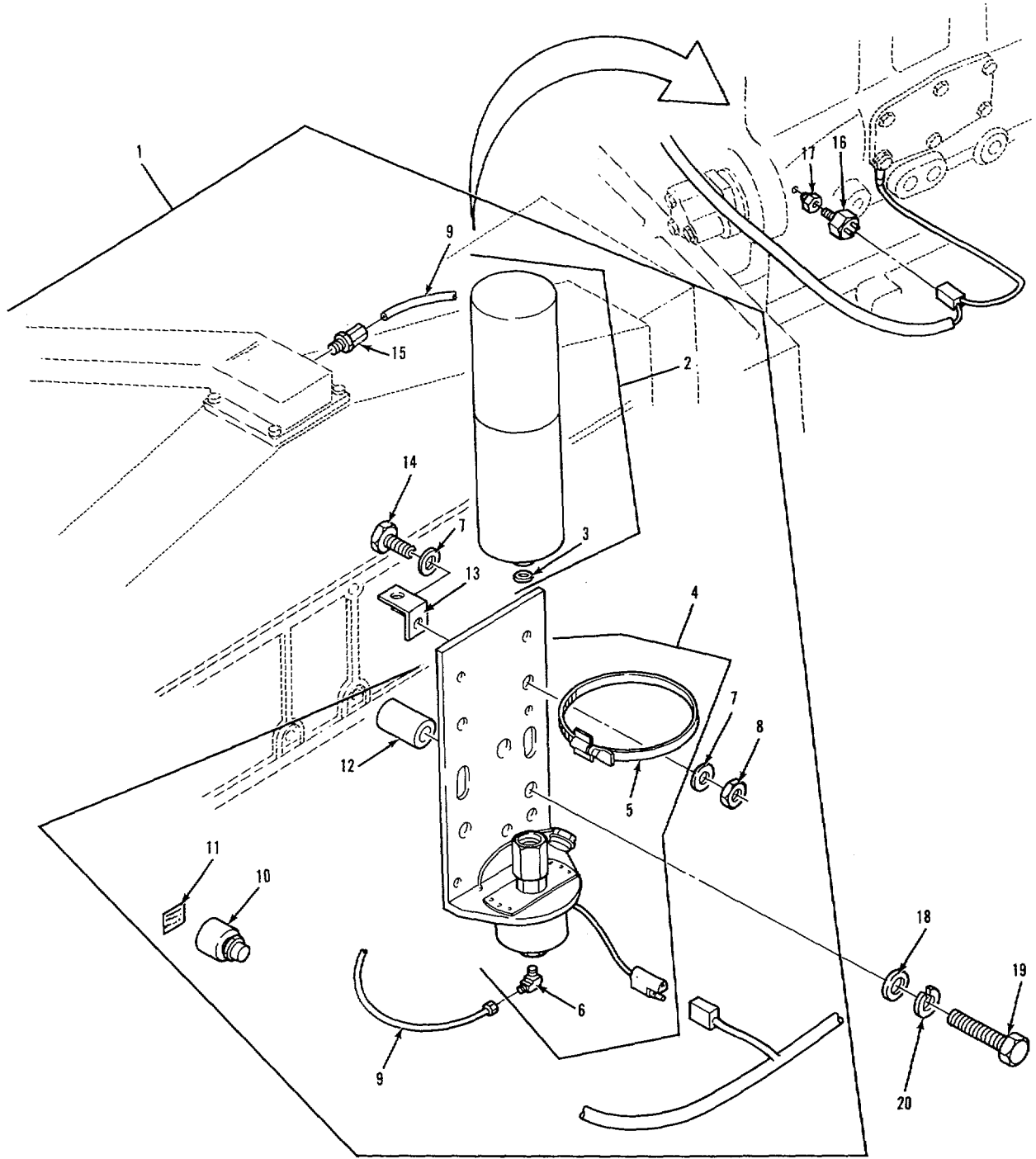
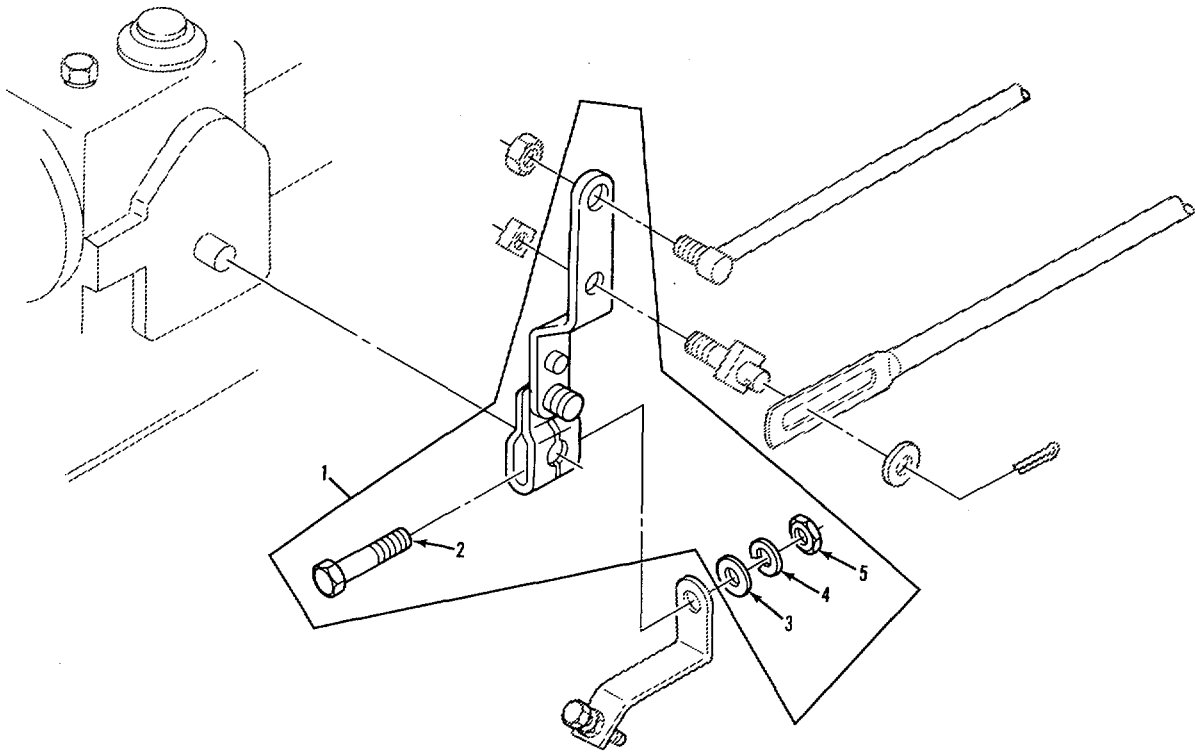

FIGURE 18. ETHER QUICK START KIT.

TA 237903

SECTION II					
(1)	(2)	(3)	(4)	(5)	(6)
ITEM	SMR		PART	DESCRIPTION AND USABLE ON CODES (UOC)	QTY
NO	CODE	CAGEC	NUMBER		
GROUP:0311 ENGINE STARTING AIDS					
FIGURE 18. ETHER QUICK START KIT.					
1	PAOOO	06S91	8294151	KIT,ETHER QUICK STA	1
2	PAOZZ	53203	20000	CARTRIDGE,ENGINE ST	1
3	PCOZZ	06991	111025	GASKET	1
4	PAOOO	6Y402	829-4151	PARTS KIT,ETHER STA	1
5	PAOZZ	06991	913020	CLAMP,	1
6	PAOZZ	06991	125q49	ELBOW	1
7	PAOZZ	06991	103031	WASHER,FLAT	2
8	PAOZZ	16991	102030	NUT,PLAIN,HEXAGON	1
9	PCOZZ	06991	501096-04	TUBING,NONMETALLIC	1
10	PAOZZ	06991	309015	SWITCH,PUSH	1
11	PCOZZ	06991	MA162-20018	MARKER,IDENTIFICAT	1
12	PAOZZ	06991	501088-02	SPACER,SLEEVE	2
13	PAOZZ	16991	108289	CLAMP	1
14	PAOZZ	96991	101037-05	BOLT,MACHINE	1
15	PAOZZ	16991	913024-06	ATOMIZER	1
16	PAOZZ	0,6991	321030-02	THERMOSTATFLOW CON	1
17	PAOZZ	72582	444042	ELBOW	1
18	PAOZZ	34623	MB362-20001	WASHER,FLAT	3
19	PAOZZ	24617	272547	BOLT,MACHINE	2
20	PAOZZ	96906	MS35338-46	WASHER,LOCK	2

END OF FIGURE



TA 237904

FIGURE 19. FUEL CONTROL LEVER.

SECTION II					
(1)	(2)	(3)	(4)	(5)	(6)
ITEM	SMR		PART		
NO	CODE	CAGEC	NUMBER	DESCRIPTION AND USABLE ON CODES (UOC)	QTY

GROUP:0312 ACCELERATOR, THROTTLE OR
CHOKE CONTROLS

FIGURE 19. FUEL CONTROL LEVER.

1	PAOOO	15434	218867	LEVER ASSY,FUEL CON.....	1
2	PAOZZ	15434	5-159-8	SCREW,CAP1HEXAGON	1
3	PAOZZ	88044	AN960-416	WASHER, FLAT	1
4	PAOZZ	96916	MS122032	WASHER,LOCK	1
5	PAOZZ	96916	MS35691-5	NUT,PLAIN,HEXAGON	1

END OF FIGURE

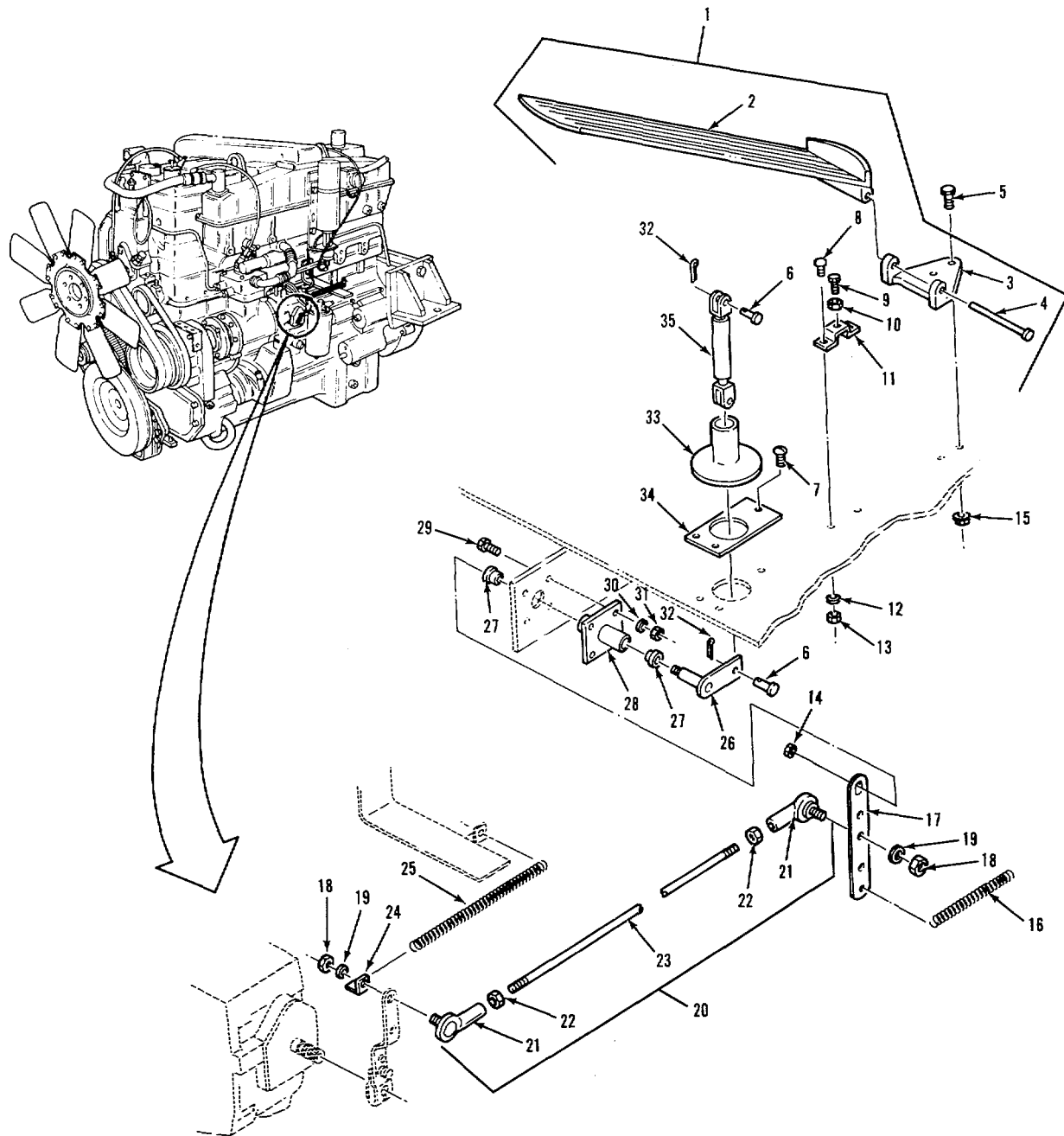

TA 23790

FIGURE 20. ACCELERATOR PEDAL AND LINKAGE.

SECTION II					
(1)	(2)	(3)	(4)	(5)	(6)
ITEM NO	SMR CODE	CAGEC	PART NUMBER	DESCRIPTION AND USABLE ON CODES (UOC)	QTY
GROUP:0312 ACCELERATOR, THROTTLE OR CHOKE CONTROLS					
FIGURE 20. ACCELERATOR PEDAL AND LINKAGE.					
1	P8000	19207	7397798	PEDAL,CONTROL.....	1
2	PAOZZ	19207	7539114	PEDAL,CCNTROL.....	1
3	PFOZZ	19207	7539130	BRACKET,EYE,ROTATIN.....	1
4	PAOZZ	19207	7539131	PIN,STRAIGHTIHEADED.....	1
5	PAOZZ	24617	99437559	SCREW,MACHINE.....	2
6	PAOZZ	96906	MS35810-32	PIN,STRAIGHT,HEADED.....	2
7	PAOZZ	96906	MS51861-45	SCREW,TAPPING,THREA.....	3
8	PAOZZ	24617	9440202	SCREW,MACHINE.....	2
9	PAOZZ	969,6	MS90728-65	SCREW,CAP,HEXAGON.....	1
10	PAOZZ	96906	MS35691-17	NUT,PLAIN,HEXAGON.....	1
11	PFOZZ	34623	MB32-20056	STRAP,RETAINING.....	1
12	PAOZZ	96906	MS35338-44	WASHER,LOCK.....	1
13	PAOZZ	24617	274425	NUT,PLAIN,HEXAGCNC.....	1
14	PAOZZ	34623	M/219-ZDD0003	NUT,PLAIN,EXTENCED.....	1
15	PAOZZ	34623	G9419337	NUT,PLAIN,ASSEMBLED WITH TOOTH.....	2
LOCKWASHER					
16	PAOZZ	34623	M8292-20001	SPRING,SPIRAL,TORSI.....	1
17	PFOZZ	34623	MB242A-20116	CONNECTING LINK,RIG.....	1
18	PAOZZ	96906	MS51968-5	NUT,PLAIN,HEXAGON.....	2
19	PAOZZ	24617	9417953	WASHER,LOCK.....	2
20	PAOOO	34623	5994974	CONNECTING LINK,RIG.....	1
21	PAOZZ	31633	KFS-5-G	STUD.....	2
22	PAOZZ	24617	9421077	NUT,PLAIN,HEXAGON.....	2
23	XAOZZ	34623	5994975	CLINK.....	1
24	PAOZZ	34623	5994976	BRACKET,ANGLE.....	1
25	PAOZZ	19207	10938295	SPRING,HELICAL,EXTE.....	1
26	PFOZZ	34623	MB832-20055	LEVER AND BELL CRAN.....	1
27	PAOZZ	96881	8L8F	BEARING,SLEEVE.....	2
28	PFOZZ	34623	M832-20057	BRACKET,MOUNTING, BE.....	1
29	PAOZZ	24617	9425117	BOLT,MACHINE.....	4
30	PAOZZ	24617	2436162	WASHER,FLAT.....	4
31	PAOZZ	24617	9422295	NUT,SELF-LOCKING,CO.....	4
32	PAOZZ	96906	MS24665-134	PIN,COTTER.....	2
33	PCOZZ	76385	ZFD-1325-D-1-6	SEAL,SPECIAL.....	1
34	PAOZZ	34623	MB242A-20118	WASHER,FLAT.....	1
35	PFOZZ	34623	5994972	CONNECTING LINK,RIG.....	1

END OF FIGURE

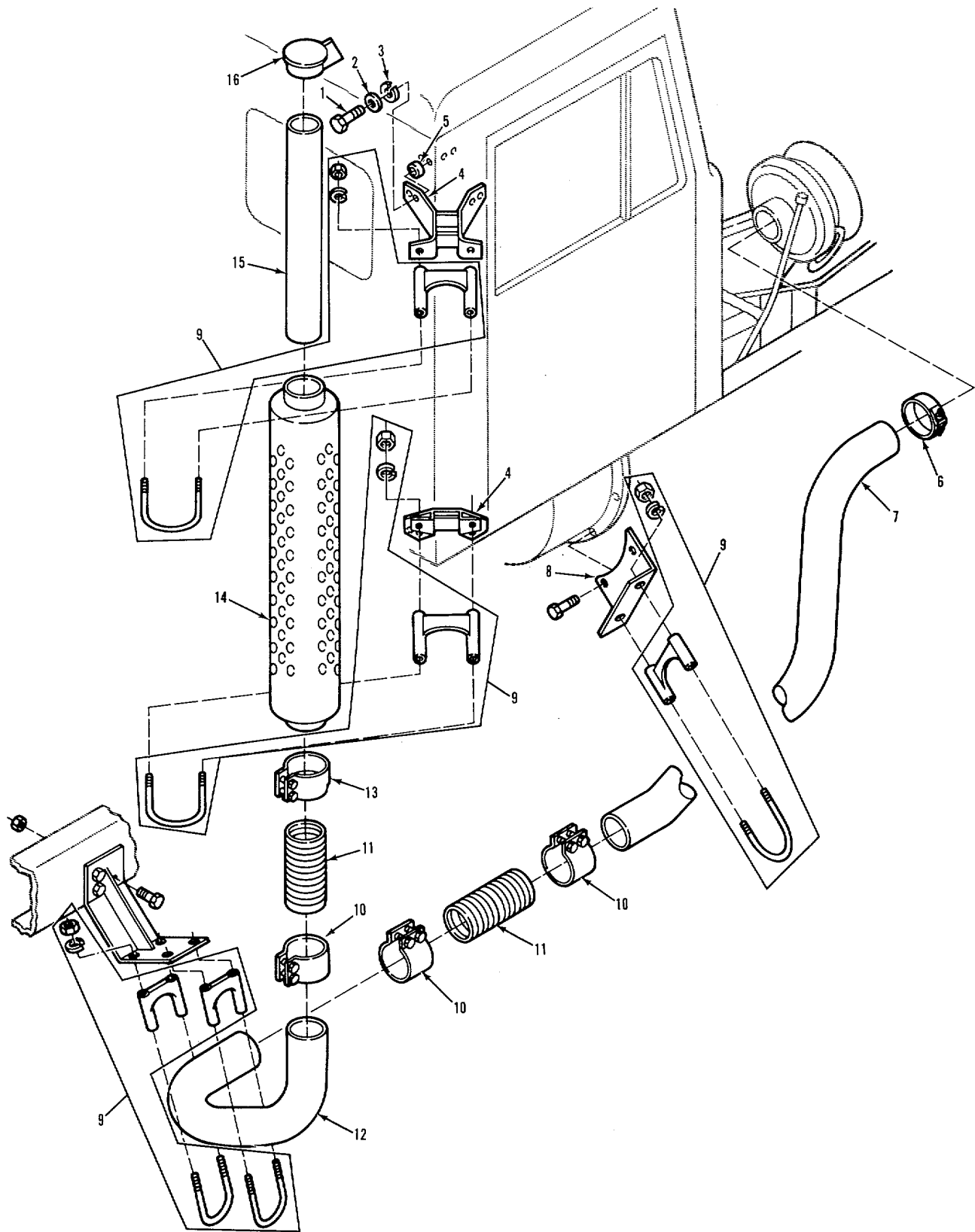

FIGURE 21. EXHAUST SYSTEM

SECTION II					
(1)	(2)	(3)	(4)	(5)	(6)
ITEM NO	SMR CODE	CAGEC	PART NUMBER	DESCRIPTION AND USABLE ON CODES (UOC)	QTY
GROUP:04 EXHAUST SYSTEM					
GROUP:0401 MUFFLERS AND PIPES					
FIGURE 21. EXHAUST SYSTEM.					
1	PAOZZ	24617	9425098	SCREW,CAP,HEXAGON	8
2	PAOZZ	34623	M/362-20018	WASHER,FLAT.....	8
3	PAOZZ	24617	103321	WASHER,LOCK.....	8
4	PAOZZ	34623	MC32-20058	BRACKET ASSEMBLY,MU	2
5	PAOZZ	76005	CB-1120-3	MOUNT,RESILIENT	8
6	PAOZZ	15434	186917	CLAMP,HOSE.....	1
7	PAOZZ	34623	5994867	TUBE,BENT ,METALLIC	1
8	PAOZZ	34623	MC10-20079	BRACKETIANGLE	1
9	PAOZZ	01652	U-500	CLAMP,LOOP	5
10	PAOZZ	34623	5932837	CLAMP,LOOP	3
11	PAOZZ	34623	MB241A-20002	HOSE,METALLIC.....	2
12	PAOZZ	34623	5994866	PIPE,EXHAUST	1
13	PAOZZ	61393	1431-50A	CLAMP,LCOP	1
14	PAOZZ	52P93	18861-N	MUFFLER,EXHAUST AND HEAT SHIELD	1
				ASSEMBLY	
15	PAOZZ	34623	MB241A-20003	PIPE,EXHAUST	1
16	PAOZZ	97907	91480003	CAP ASSEMBLY,PROTEC.....	1

END OF FIGURE

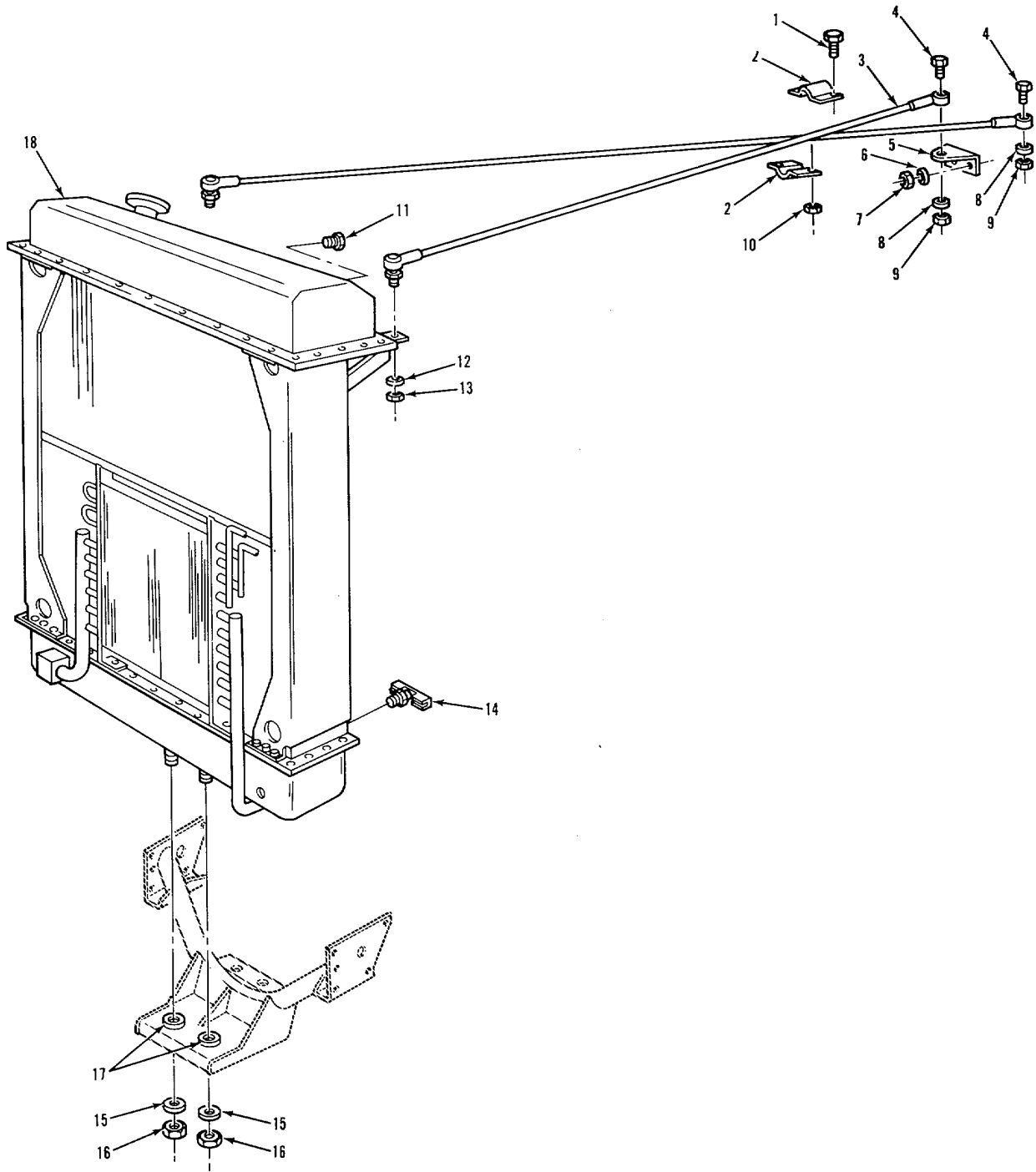

FIGURE 22. RADIATOR ASSEMBLY.

SECTION II					
(1)	(2)	(3)	(4)	(5)	(6)
ITEM	SMR		PART		
NO	CODE	CAGEC	NUMBER	DESCRIPTION AND USABLE ON CODES (UOC)	QTY

GROUP:05 COOLING SYSTEM
 GROUP:0501 RADIATOR

FIGURE 22. RADIATOR ASSEMBLY.

1	PAOZZ	24617	9427321	SCREW,CAP,HEXAGON	2
2	PFOZZ	34623	5994776	STRAP,RETAINING.....	2
3	PFOZZ	34623	5q94774	ROD ASSEMBLY,RADIAT.....	2
4	PAOLZ	24617	9419103	SCREW,CAP,HEXAGON	2
5	PFOZZ	34623	5571245	BRACKET,ANGLE	2
6	PAOZZ	24617	9419871	WASHERLOCK.....	4
7	PAOZZ	24617	9418931	NUT,PLAIN,HEXAGON	4
8	PAOZZ	24617	2436165	WASHER,FLAT.....	2
9	PAOZZ	24617	9422301	NUTISELF-LOCKING,HE	2
10	PAOZZ	24617	9422277	NUT ,SELF-LOCKING,HE	2
11	PAOZZ	96906	MS2O913-1S	PLUG,PIPE	1
12	PAOZZ	96906	MS35338-67	WASHER,LOCK.....	2
13	PAOZZ	24617	941B932	NUT,PLAIN,HEXAGON	2
14	PAOZZ	96906	MS35782-5	COCK,DRAIN.....	1
15	PAOZZ	34623	M/362-20020	WASHER,FLAT.....	2
16	PAOZZ	24617	9422305	NUT,SELF-LOCKING, HE	2
17	PAOZZ	76005	CBA24-500	BUSHING,SLEEVEC	2
18	PAOFF	39215	S-842900	RAOIATOR,ENGINE.....	1

END OF FIGURE

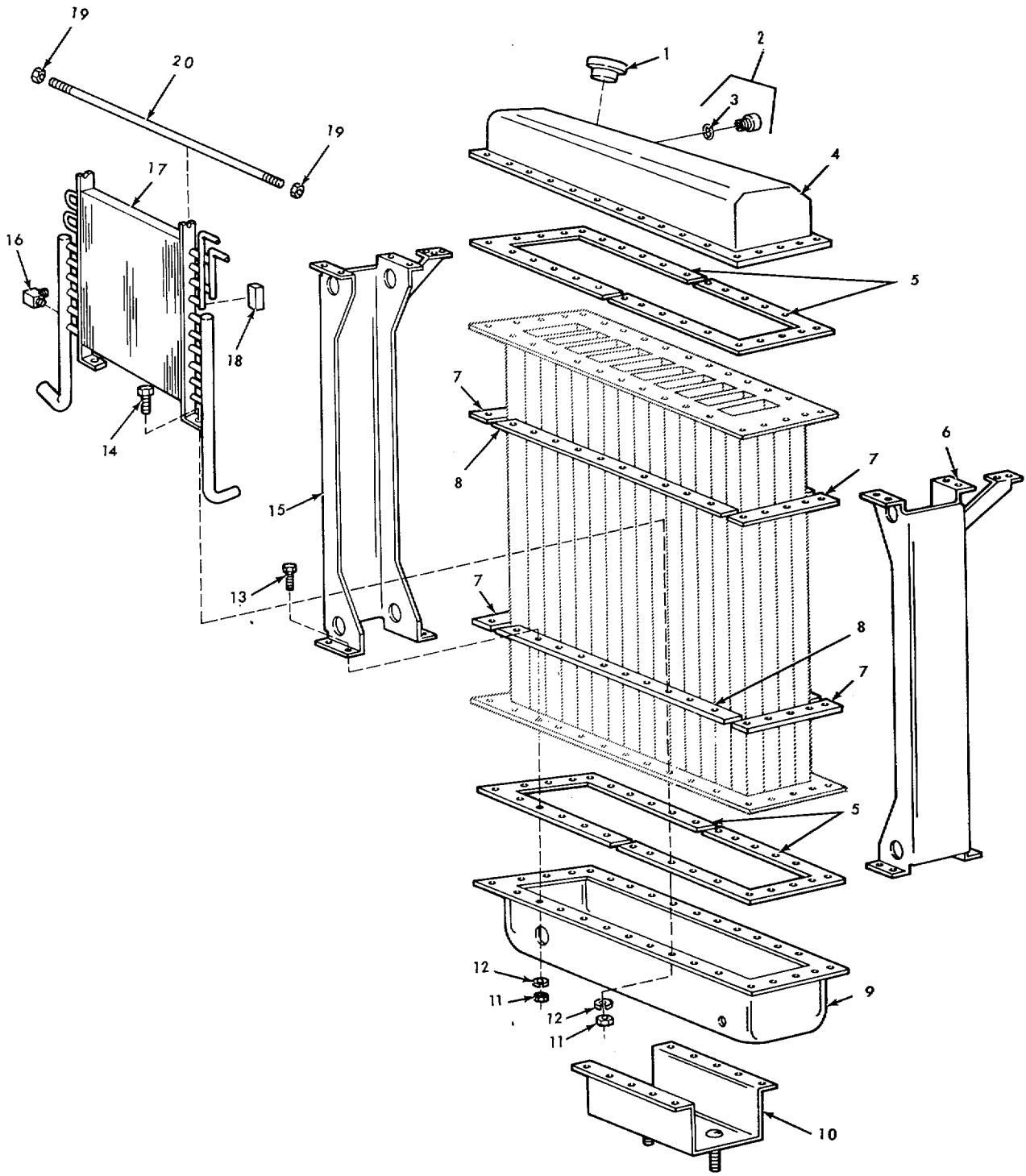
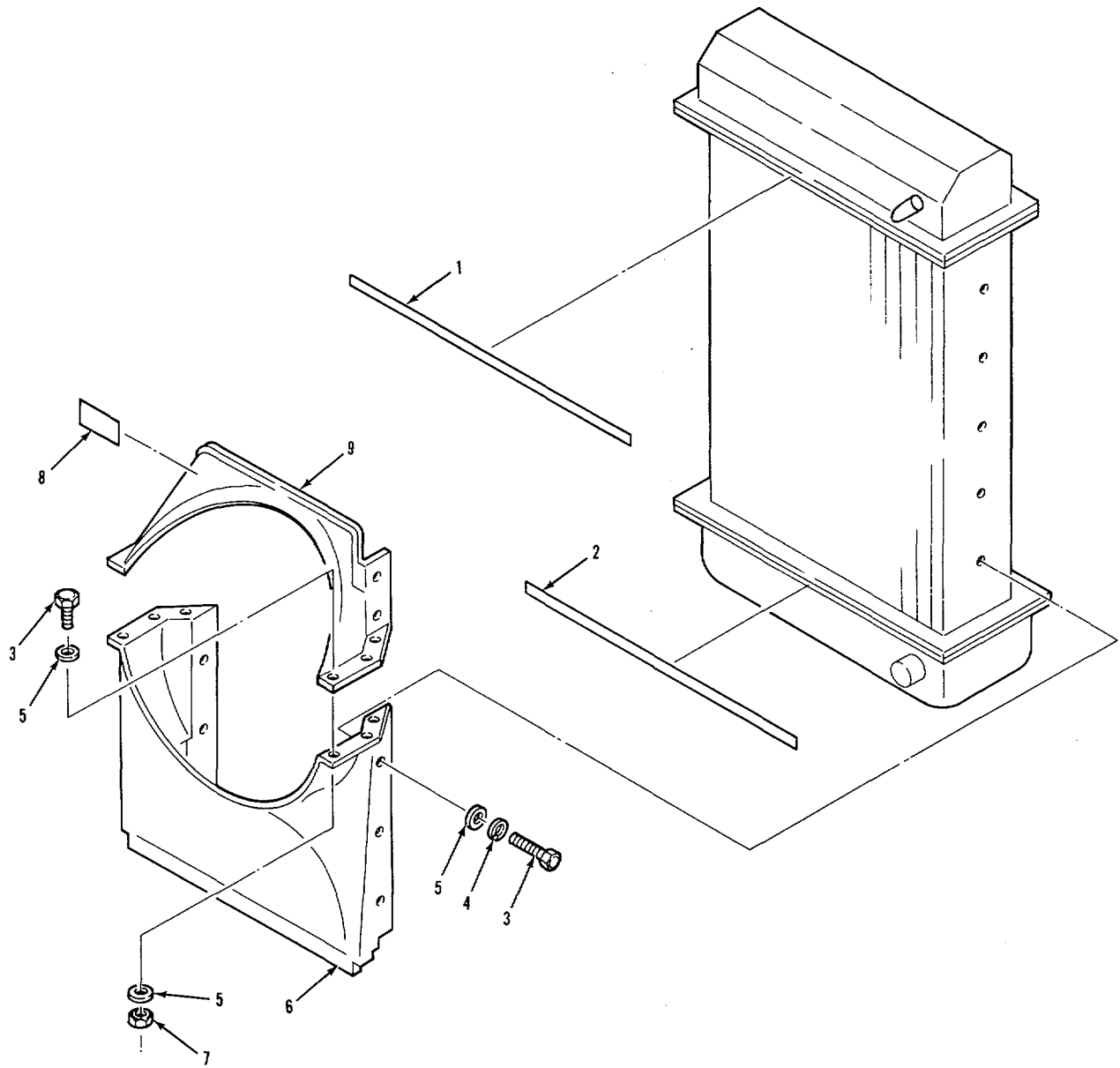

FIGURE 23. RADIATOR ASSEMBLY-EXPLODED VIEW.

(1) ITEM NO	(2) SMR CODE	(3) CAGEC	(4) PART NUMBER	(5) DESCRIPTION AND USABLE ON CODES (UOC)	(6) QTY
GROUP:0501 RADIATOR					
FIGURE 23. RADIATOR ASSEMBLY- EXPLODED VIEW.					
1	PAOZZ	78225	AX-0615	CAP,FILLFR OPENING	1
2	PCOZZ	34623	MA139-21008	INDICATOR,SIGHT,LIQ.....	1
3	PCOZZ	74841	241-04	CPACKINGI PREFORMEDC	1
4	PAFZZ	39215	D-842908	TANK ASSEMBLY RADIA	1
5	PCFZZ	39215	842920	GASKET	4
6	PFFZZ	3q215	D-842909	CHANNEL ASSEMBLY,RA RIGHT.....	1
7	PAFZZ	39215	571264	CLAMP STRIP,RADIATO	4
8	PAFZZ	39215	84296%4	STRAP,RETAINING.....	4
9	PAFZZ	39215	D-842911	TANK ASSEMBLY,RADIA BOTTOM.....	1
10	PAFZZ	39215	0-842981	SADDLE ASSEMBLY,RAD.....	1
11	PAOZZ	96906	MS51967-6	NUT,PLAIN,HEXAGON	98
12	PAOZZ	39215	10245	WASHER,LOCK.....	98
13	PAOZZ	96906	M59.725-34	BOLT,MACHINE	77
14	PAOZ?	96906	MS90725-36	BOLT,MACHINE	2
15	PFFZZ	39215	D-842910	CHANNEL ASSEMBLY,RA LEFT	1
16	PAOZZ	39215	842941	ELBOW,TUBE	1
17	PAOZZ	39215	103170	COOLER ,LUBRICATING	1
18	PCOZZ	39215	842938	DAMPER.SHIMMY.....	2
19	PAOZZ	96906	MS51922-17	NUT IS ELF-LOCKING, HE	2
20	PAOZZ	39215	842961	ROD,THREADED END.....	1

END OF FIGURE



TA 237909

FIGURE 24. RADIATOR SHROUDS.

SECTION II					
(1)	(2)	(3)	(4)	(5)	(6)
ITEM	SMR		PART		
NO	CODE	CAGEC	NUMBER	DESCRIPTION AND USABLE ON CODES (UOC)	QTY
GROUP:0502 SHROUDS					
FIGURE 24. RADIATOR SHROUDS.					
1	PCOZZ	34623	5994912	RUBBER STRIP UPPER	1
2	PCOZZ	34623	5994911	RUBBER STRIP LOWER	1
3	PAOZZ	24617	9424R77	BOLT,MACHINE	16
4	PAOZZ	24617	9417953	WASHERLOCK.....	10
5	PAOZZ	24617	2436162	WASHER,FLAT.....	22
6	PAOZZ	34623	5994906	SHROUD,RADIATOR	1
7	PAOZZ	24617	9422295	NUT,SELF-LOCKING, CO	6
8	PCOZZ	34623	MA162-20023	MARKER,IDENTIFICATI.....	2
9	PAOZZ	34623	5994905	SHROUD,RADIATOR	1

END OF FIGURE

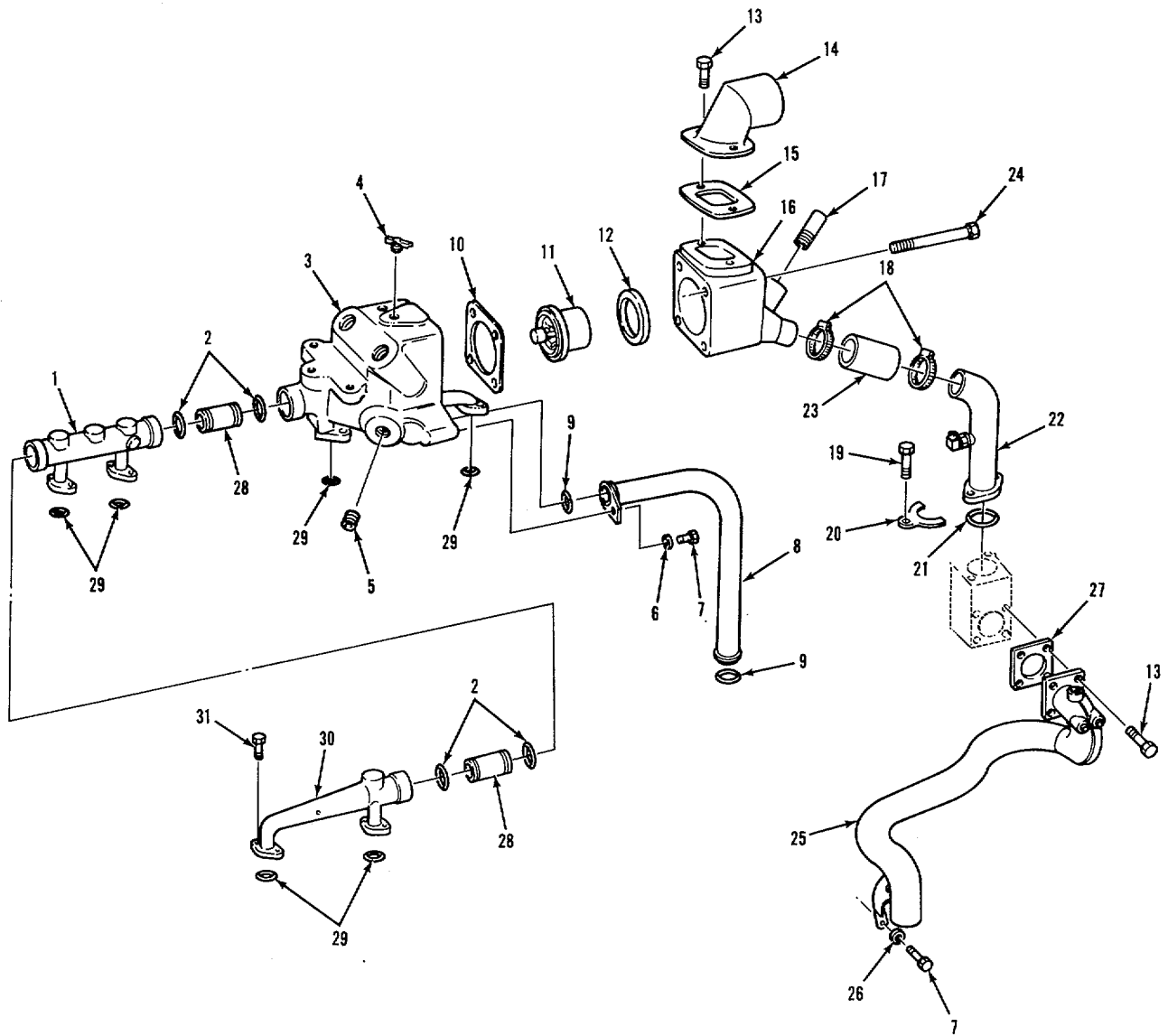

FIGURE 25. THERMOSTAT HOUSING, WATER MANIFOLD AND WATER FILTER
(SHEET 1 OF 2).

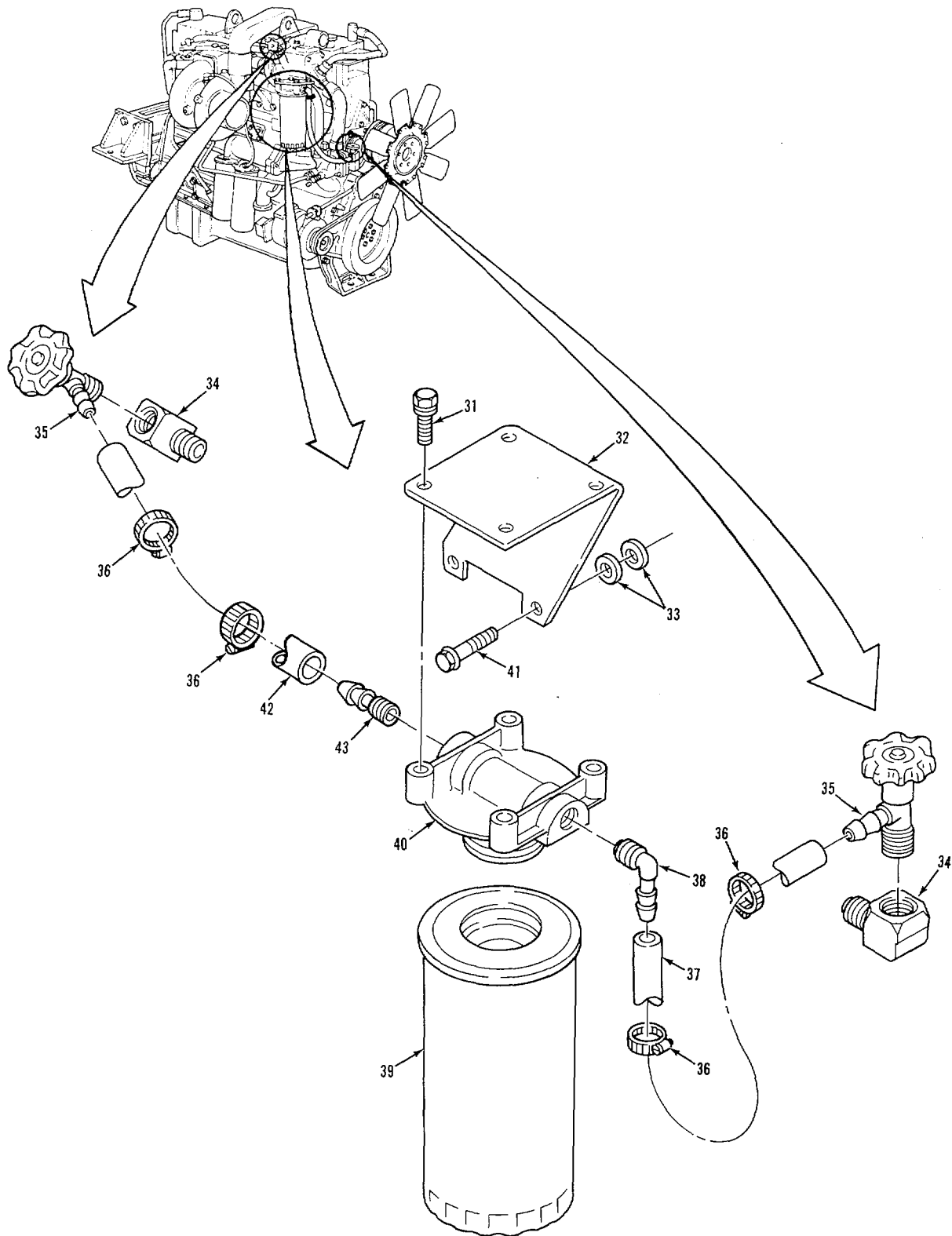

FIGURE 25. THERMOSTAT HOUSING, WATER MANIFOLD AND WATER FILTER (SHEET 2 OF 2).

SECTION II

TM9-2320-283-24P

(1) ITEM NO	(2) SMR CODE	(3) CAGEC	(4) PART NUMBER	(5) DESCRIPTION AND USABLE ON CODES (UOC)	(6) QTY
GROUP:0503 WATER MANIFOLDS, HEADERS, THERMOSTATS AND HOUSING GASKET					
FIGURE 25. THERMOSTAT HOUSING, WATER MANIFOLD AND WATER FILTER.					
1	PAOZZ	15434	130118	WATER MANIFOLD	1
2	PCOZZ	15434	70624	PACKING,PREFORMED	4
3	PAOZZ	15434	3015114	WATER MANIFOLD FRONT	1
4	PAOZZ	15434	214345	COCK, DRAIN.....	1
5	PAOZZ	15434	3008468	PLUG,PIPE	1
6	PAOZZ	96906	MS27183-12	WASHER, FLAT.....	2
7	PAOZZ	15434	30122470	SCREW, ASSEMBLED WAS	2
8	PAOZZ	15434	3024666	TUBE, BENT, METALLIC	1
9	PCOZZ	15434	212161	PACKING,PREFORMED	2
10	PCOZZ	15434	208128	GASKET	1
11	PAOZZ	15434	201737	THERMOSTAT, FLOW CON 180 DEGREES	1
12	PCOZZ	15434	186780	SEAL, THERMOSTAT	1
13	PAOZZ	15434	3010595	SCREW MACHINE	6
14	PAOZZ	15434	3n18764	CONNECTION, WATER O/U.....	1
15	PCOZZ	15434	3019158	GASKET	1
16	PFOZZ	15434	3017748	HOUSING, THERMOSTATC	11
17	PAOZZ	15434	S-932-B	ADAPTER,STRAIGHT,PIC	1
18	PAOZZ	96906	MS35842-13	CLAMP,HOSE	2
19	PAOZZ	15434	3022589	BOLT, MACHINE	1
20	PAOZZ	15434	214617	CLAMP, RIM CLENCHING	1
21	PCOZZ	15434	43463-A	PACKING, PREFORMEDC.....	1
22	PAOZZ	15434	3018098	TUBE, BENTIMETALLIC.....	1
23	PCOZZ	15434	102522	HOSE NCNMETALLIC.....	1
24	PAOZZ	15434	310O597	SCREW W/CAPTIVE WASC	4
25	PAOZZ	15434	3116256	HOUSING, WATER INLET	1
26	PAOZZ	96906	MS27183-14	WASHER, FLAT.....	1
27	PCOZZ	15434	3024960	GASKET	1
28	PAOZZ	15434	13^394	COUPLING, MANIFOLD.....	2
29	PCUZZ	15434	3024709	GASKET.....	6
30	PAOLZ	15434	3013r0	WATER MANIFOLD REAR	1
31	PAOZZ	15434	3010596	SCREW ASSMBLED WAS	5
32	PAOZZ	15434	211448	BRACKETTANGLEI	1
33	PAOZZ	15434	109594	BEARING, SLEEVE	4
34	PAOZZ	15434	70470	ELBOWCC.C	2
35	PAOZZ	15434	179901	VALVE, WATER SHUTOFF	2
36	PAOZZ	15434	1799_4	CLAMP, HOSE.....	4
37	PCOZZ	15434	179912	HOSE, NONMETALLIC	1
38	PAOZZ	15434	179903	ELBOW	1
39	PAOZZ	33457	3305367	FILTER ELEMENT,FLUI	1
40	PAOZZ	15434	204163	HEAD, FLUID FILTER	1
41	PAOZZ	15434	3n31126	SCREW, ASSEMBLED WAS	2
42	MOOZZ	01276	2580-C	HOSE, NONMETALLIC MAKE FROM HOSE P/..... N 2580-6.....	1
43	PAOZZ	03999	A38C4	COUPLING, HALF, QUICK.....	1

END OF FIGURE

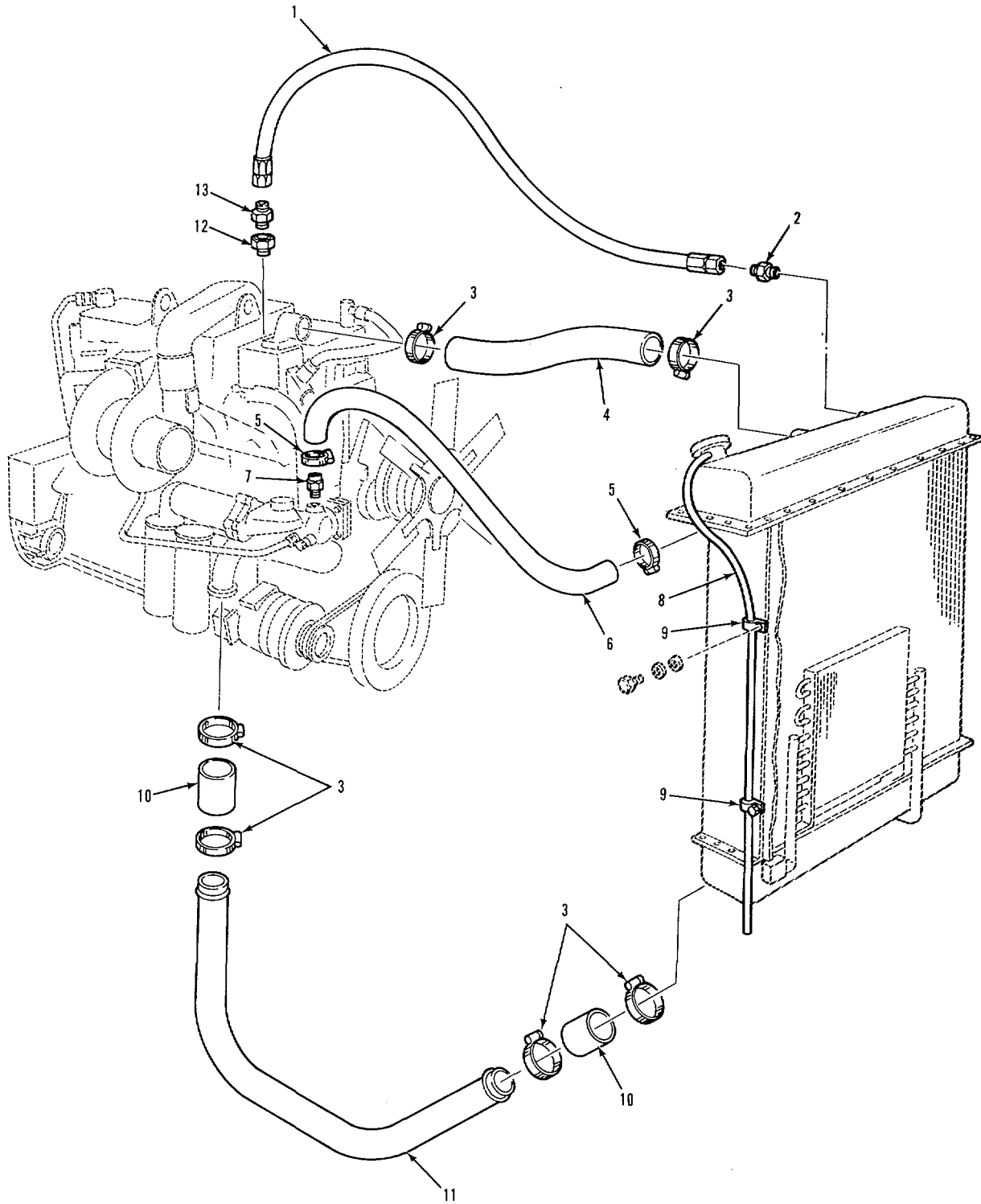

TA 237912

FIGURE 26. RADIATOR LINES AND FITTINGS.

SECTION II

TM9-2320-283-24P

(1) ITEM NO	(2) SMR CODE	(3) CAGEC	(4) PART NUMBER	(5) DESCRIPTION AND USABLE ON CODES (UOC)	(6) QTY
				GROUP:0503 WATER MANIFOLDS, HEADERS, THERMOSTATS AND HOUSING GASKET	
				FIGURE 26. RADIATOR LINES AND FITTINGS.	
1	PCOZZ	03924	213R5-PMN4-ASNS- 24	HOSE ASSEMBLY, NONME.....	1
2	PAOZZ	81495	S-738-16	BUSHING, PIPE.....	1
3	PAOZZ	969^6	MS35842-14	CLAMP, HOSE.....	6
4	PCOZZ	34623	MCI47-20000	HOSE,PREFORMED.....	1
5	PAOZZ	969C6	MS35842-11	CLAMP,HOSE.....	2
6	PCOZZ	34623	M/145-20002	HOSE,NONMETALLIC	1
7	PAOZZ	79470	110-0327U	ADAPTER, STRAIGHT, PI.....	1
8	PCOZZ	20796	5FL	HOSE,NONMETALLIC	1
9	PAOZZ	24617	123281	CLAMP,LOOP	2
10	MOOZZ	34623	M8147-20001	HOSE 2.5 X 4.00 MAKE FROM HOSE P/N..... MS5121302A2218.....	2
11	PAOZZ	34623	5994893	TUBE,BENT, METALLIC	1
12	PAOZZ	24617	44403	BUSHING, PIPE.....	1
13	PAOZZ	93P61	48F-5-6	ADAPTER,STRAIGHT, PI.....	1

END OF FIGURE

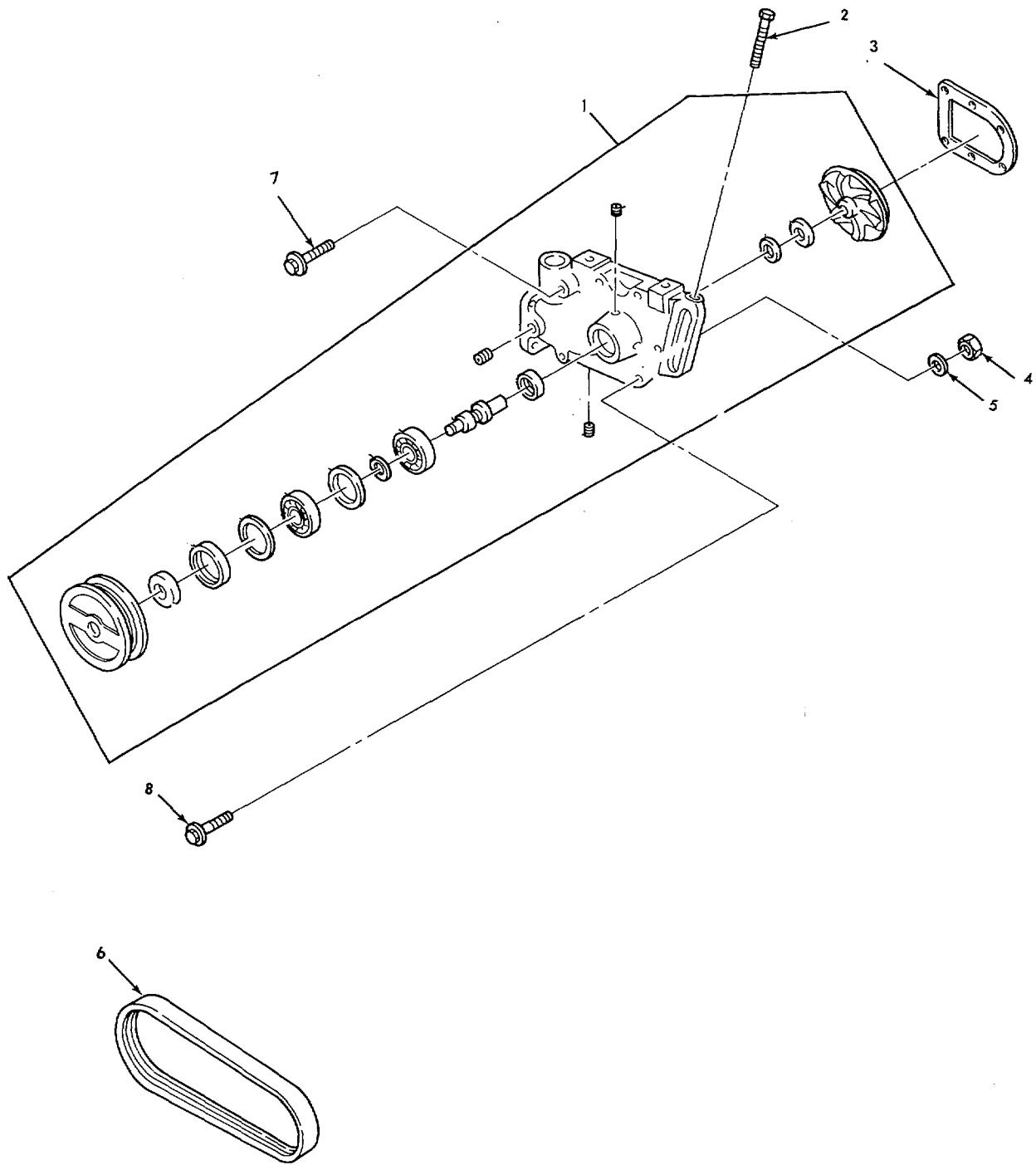

TA 237913

FIGURE 27. WATER PUMP AND IDLER.

SECTION II

(1) ITEM NO	(2) SMR CODE	(3) CAGEC	(4) PART NUMBER	(5) DESCRIPTION AND USABLE ON CODES (UOC)	(6) QTY
GROUP:0504 WATER PUMP					
FIGURE 27. WATER PUMP AND IDLER.					
1	PAOFF	15434	3004923	PUMP1COOLING SYSTEM.....	1
2	PAOZZ	15434	182706	SCREW, CAP, HEXAGON	1
3	PCOZZ	15434	3702385	GASKET.....	1
4	PAOZZ	96906	MS51967-20	NUT, PLAIN,HEXAGON	1
5	PAOZZ	15434	213082	WASHER,FLAT.....	1
6	PCOZZ	15434	217638	BELT,V.....	1
7	PAOZZ	15434	3012468	SCREW W/CAPTIVE WAS	4
8	PAOZZ	15434	3012469	SCREW W/CAPTIVE WAS	2

END OF FIGURE

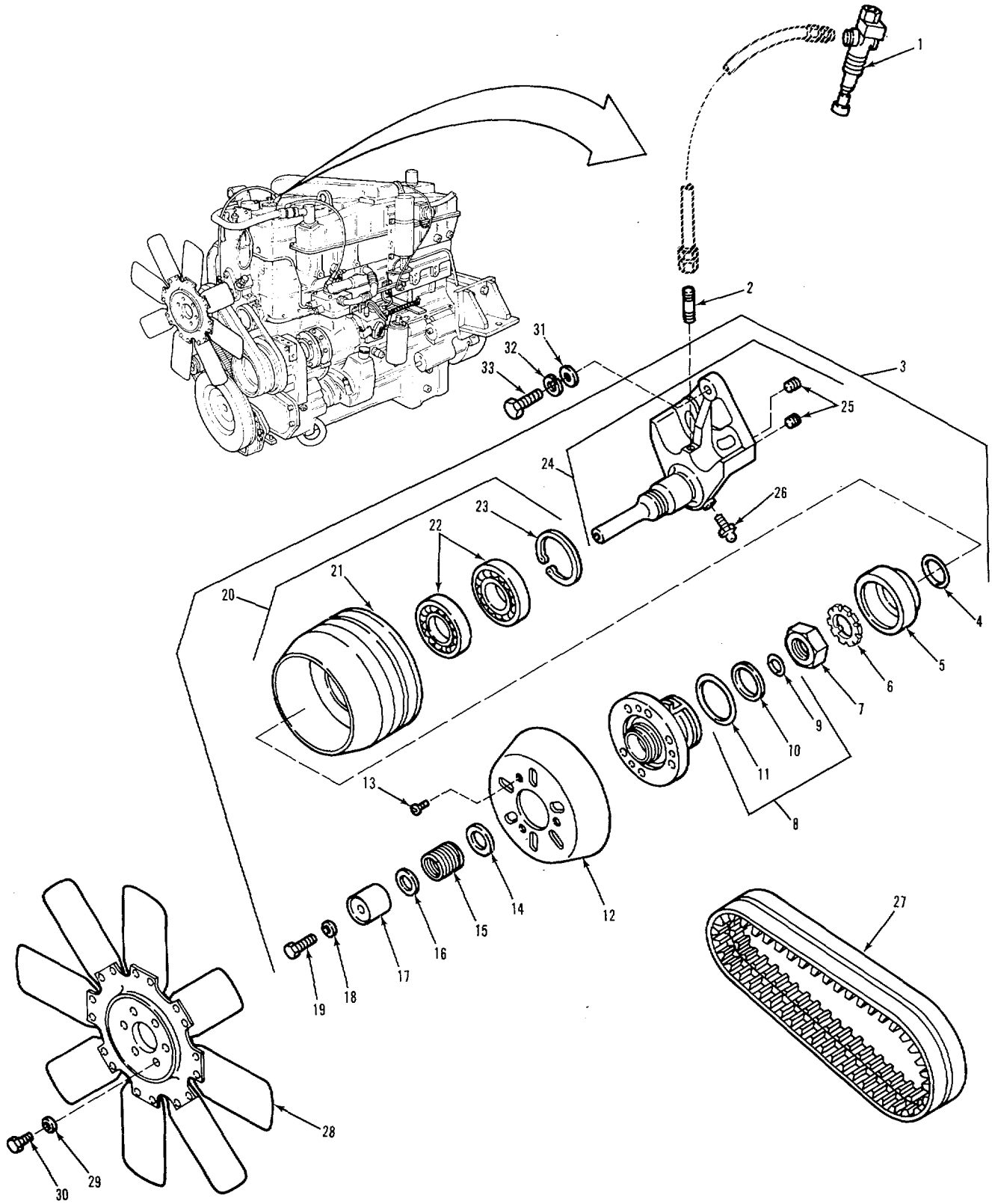
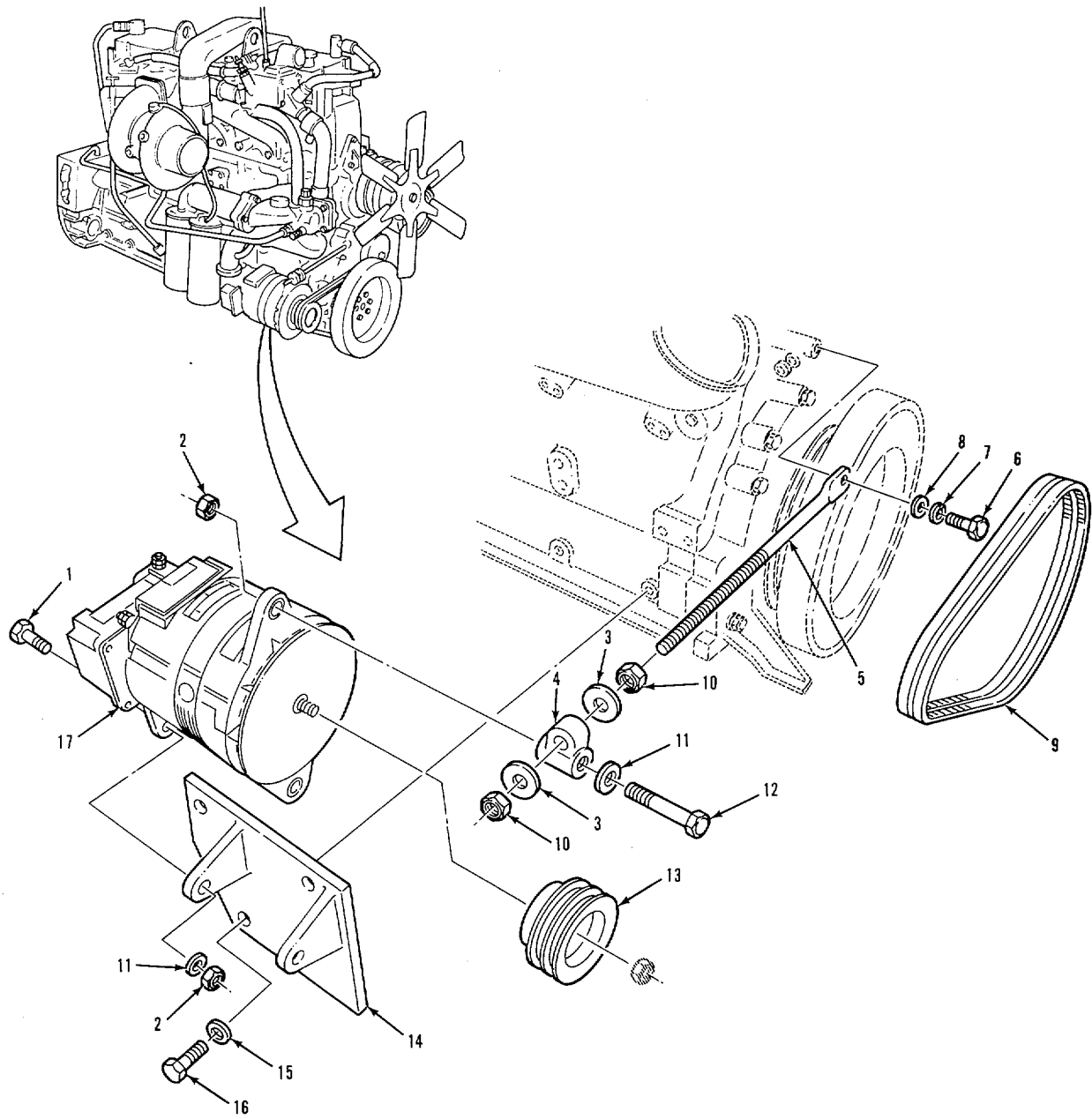

FIGURE 28. FAN, FAN CLUTCH AND ACTUATOR.

SECTION II

(1) ITEM NO	(2) SMR CODE	(3) CAGEC	(4) PART NUMBER	(5) DESCRIPTION AND USABLE ON CODES (UOC)	(6) QTY
GROUP: 0505 FAN ASSEMBLY					
FIGURE 28. FAN, FAN CLUTCH AND ACTUATOR.					
1	PAOZZ	75418	1047-36000-30	VALVE, REGULATING,TE.....	1
2	PAOZZ	96906	MS51953-9	NIPPLE,PIPE	1
3	PAOFF	06853	102532	CLUTCH,FAN,ENGINE.....	1
4	PCFZZ	06853	292570	.PACKING,PREFORMED	1
5	PAFZZ	06853	291460	.HOUSING,PISTON	1
6	PAFZZ	06853	291461	.WASHER, LOCK.....	1
7	PAFZZ	06853	2q1462	.NUT, PLAIN, HEXAGON	1
8	PFFZZ	06853	288921	.RETAINER ASSY PISTON	1
9	KFFZZ	06853	292568	..O-RING PART OF KIT P/N 288907 PART	1
10	KFFZZ	06853	293819	OF KIT PIN 289319.....	1
11	KFFZZ	06853	292569	..RING, BACK-UP, PART OF KIT P/N	1
12	KFFZZ	06853	291472	288907 PART OF KIT P/N 289319	1
13	KFFZZ	06853	292260	..O-RING PART OF KIT P/N 288907 PART	1
14	PAFZZ	06853	292622	OF KIT P/N 289319.....	1
15	PAFZZ	06853	294912	.PRESSURE PLATE WITH LINING PART OF	1
16	PAFZZ	16853	294182	KIT PIN 288907.....	1
17	PFFZZ	06853	291469	.SCREW, TRUSS HEAD PART OF KIT P/N	3
18	PAFZZ	06853	204235	288907 PART OF KIT PIN 289319	1
19	KFFZZ	06853	291473	.WASHER, FLAT	1
20	PAFFF	06853	288946	.SPRING, HELICAL, COMP.....	1
21	XAFZZ	06853	292308	.WASHER,FLAT.....	1
22	PAFZZ	06853	291458	.SEAT, HELICAL,COMPRE	1
23	PAFZZ	06853	291459	.WASHER , FLAT	1
24	PAFFF	34623	5731875	.SCREW, CAP PART OF KIT P/N 288907	1
25	PAFZZ	25511	P49787	PART OF KIT P/N 289319	1
26	PAFZZ	72582	27334?7	.PULLEY ASSEMBLY	1
27	PCOZZ	11288	28460	..PULLEY.....	1
28	PAOZZ	74080	208632	..BEARING, BALL,ANNULA.....	2
29	PAOZZ	24617	ln3321	..RING,RETAINING.....	1
30	PAOZZ	24617	9427321	..RING,RETAINING.....	1
31	PAOZZ	34623	M/362-20003	.ASSY, SHAFT AND BRAC	1
32	PAOZZ	96906	MS35340-48	..PLUG, PIPE	2
33	PAOZZ	96906	MS90727-114	..FITTING,LUBRICATION	1
				BELTS, MATCHED SET	1
				IMPELLER, FAN, AXIAL	1
				WASHER, LOCK.....	6
				SCREW, CAP,HEXAGON	6
				WASHERFLAT	3
				WASHER, LOCK.....	3
				SCREW, CAP, HEXAGON	3

END OF FIGURE



TA 237915

FIGURE 29. ALTERNATOR ASSEMBLY.

SECTION II

TM9-2320-283-24P

(1) ITEM NO	(2) SMR CODE	(3) CAGEC	(4) PART NUMBER	(5) DESCRIPTION AND USABLE ON CODES (UOC)	(6) QTY
GROUP: 06 ELECTRICAL SYSTEM					
GRGUP: 0601 GENERATOR, ALTERNATOR					
FIGURE 29. ALTERNATOR ASSEMBLY.					
1	PAOZZ	96906	M9S0728-114	SCREW,CAP, HEXAGNCN	2
2	PAOZZ	34623	M/219B-200D2	NUT,PLAIN,EXTENDED	3
3	PAOZZ	24617	9429661	WASHER, FLAT	2
4	PFOZZ	34623	MB207-20015	BRACKET, ENGINE ACCE.....	1
5	PBOZZ	34623	MB269A-2000	ROD, ALTERNATOR ADJU.....	1
6	PAOZZ	34623	G943n783	BOLT,MACHINE	1
7	PAOZZ	96906	MS35338-47	WASHER, LOCK.....	1
8	PAOZZ	24617	9420022	WASHER, FLATC	1
9	PCOZZ	B1348	ZZ-B-190/2C4582R	BELTS, V, MATCHED SETC	1
10	PAOZZ	969C6	MS51967-17	NUT, PLAIN,HEXAGON	3
11	PAOZZ	34623	M/362-20003	WASHER, FLAT.....	3
12	PAOZZ	24E17	9417033	SCREWCAP, HEXAGON	1
13	PAOZZ	34623	MC207-20014	PULLEYIGROOVE.CCCC	1
14	PFOZZ	34623	MD242A-20005	BRACKET, ENGINE ACCE.....	1
15	PAOZZ	24617	9419871	WASHER, LOCK.....	3
16	PAOZZ	11862	186678	SCREW, CAP,HEXAGON	3
17	PAOFF	24975	A0001-09-0555	GENERATOR, ALTERNATI.....	1

END OF FIGURE

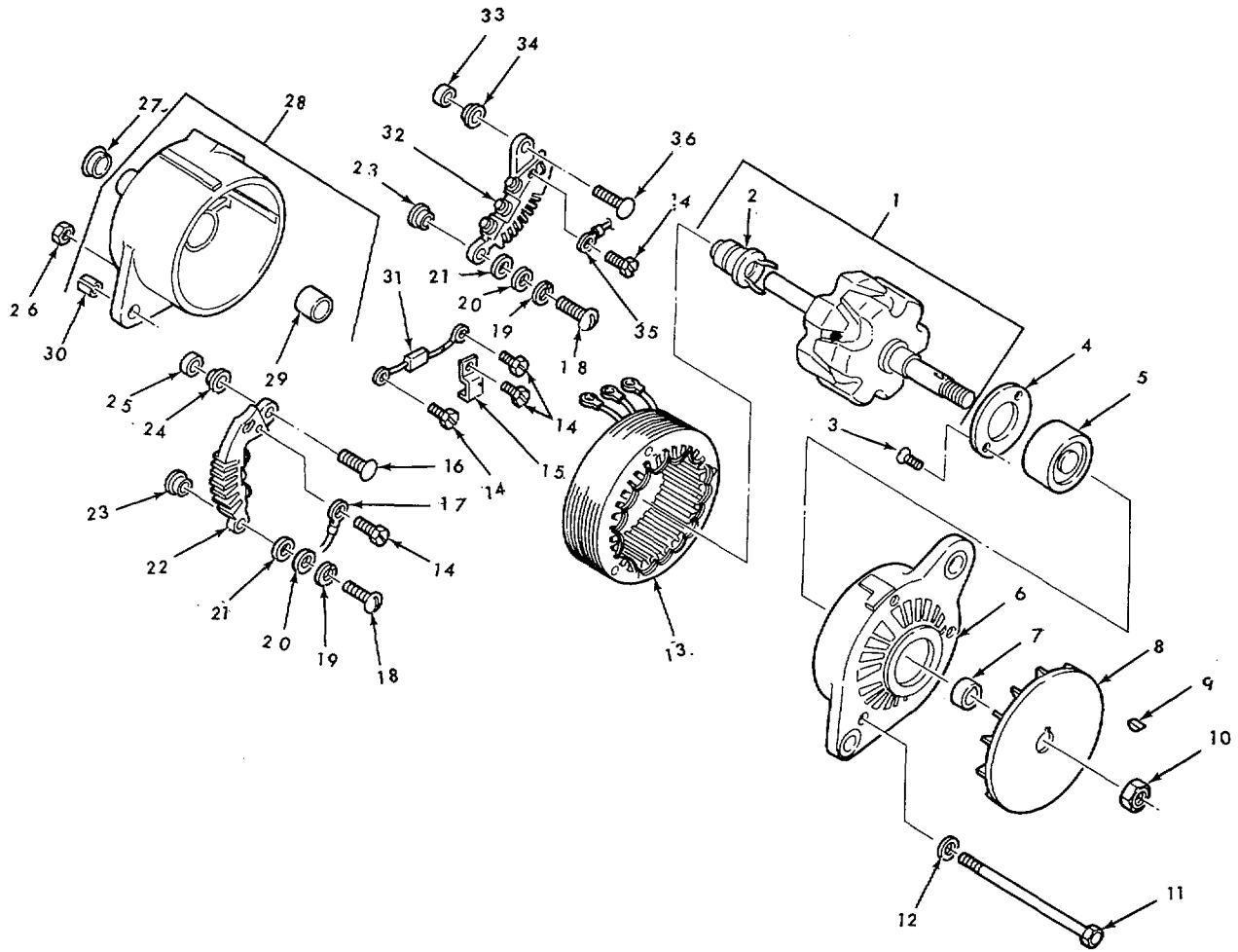

TA 237916

FIGURE 30. ALTERNATOR ASSEMBLY-EXPLODED VIEW

SECTION II

(1) ITEM NO	(2) SMR CODE	(3) CAGEC	(4) PART NUMBER	(5) DESCRIPTION AND USABLE ON CODES (UOC)	(6) QTY
GROUP: 0601 GENERATOR, ALTERNATOR					
FIGURE 30. ALTERNATOR ASSEMBLY- EXPLODED VIEW.					
1	PAFZZ	35510	79045	.ROTOR, GENERATOR	1
2	PAFZZ	35510	71189	..RING ASSEMBLY, ELECT	1
3	PAFZZ	35510	58754	.SCREW, MACHINE	4
4	PAFZZ	35510	59234	.PLATE, RETAINING, BEA	1
5	PAFZZ	35510	35624	.BEARING,BALL,ANNULA	1
6	PFFZZ	35510	78983	.HOUSING, ALTERNATOR	1
7	PAOZZ	35510	59225	.CWASHER, KEYWAY.C	1
8	PFOZZ	35510	79035	.HOLDER ASSEMBLY FAN.....	1
9	PAOZZ	35510	06399	.KEY,MACHINE.....	1
10	PAOZZ	35510	769985	.NUT, HEXAGON.....	1
11	PAFZZ	35510	78991	.SCREW, CAP, HEXAGON	3
12	PAFZZ	35510	75451	.WASHER, SPRING TENSIC	3
13	PBFZZ	35510	77303	.STATOR,ENGINE GENERC	1
14	PAFZZ	35510	73543	.SCREW, TAPPINGT HREA.....	5
15	PAFZZ	35510	73760	.CLAMP, ANGLE.....	1
16	PAFZZ	35510	78997	.BOLT, SQUARE NECK POSITIVE	1
17	PAFZZ	35510	79029	.LEAD, ELECTRICAL POSITIVE	1
18	PAFZZ	35510	4401	.SCREW,MACHINE	2
19	PAFZZ	35510	02434	.WASHER, LOCK.....	2
20	PAFZZ	35510	05291	.WASHER, FLAT.....	2
21	PAFZZ	35510	13657	.WASHER, FLAT.....	2
22	PAFZZ	35510	71180	.RECTIFIER, SEMICONDU POSITIVE.....	1
23	PAFZZ	35510	73547	.BUSHING, SLEEVE	2
24	PAFZZ	35510	73546	.INSULATORIBUSHING	1
25	PAFZZ	35510	79071	.BUSHING, SLEEVE	1
26	PAFZZ	35510	26175	.NUT, HEXAGON.....	3
27	PAFZZ	24975	78990	.CAP, PROTECTIVE,DUST	1
28	PFFZZ	35510	79122	.HOUSING, SLIP RING.....	1
29	PAFZZ	35511	78625	.BEARING,ROLLER, NEED.....	1
30	PAFZZ	35510	77916	.BUSHING,SLEEVE	1
31	PAFZZ	92679	461048	.CAPACITOR ASSEMBLY.....	1
32	PAFZZ	35510	71181	.RECTIFIER,SEMICONDU NEGATIVE	1
33	PAFZZ	35510	79070	.BUSHING,SLEEVE	1
34	PAFZZ	35510	73545	.INSULATORIBUSHINGC.....	1
35	PAFZZ	35510	79028	.LEAD, IGNITION, ENGIN NEGATIVE	1
36	PAFZZ	35510	78993	.SCREW.....	1

END OF FIGURE

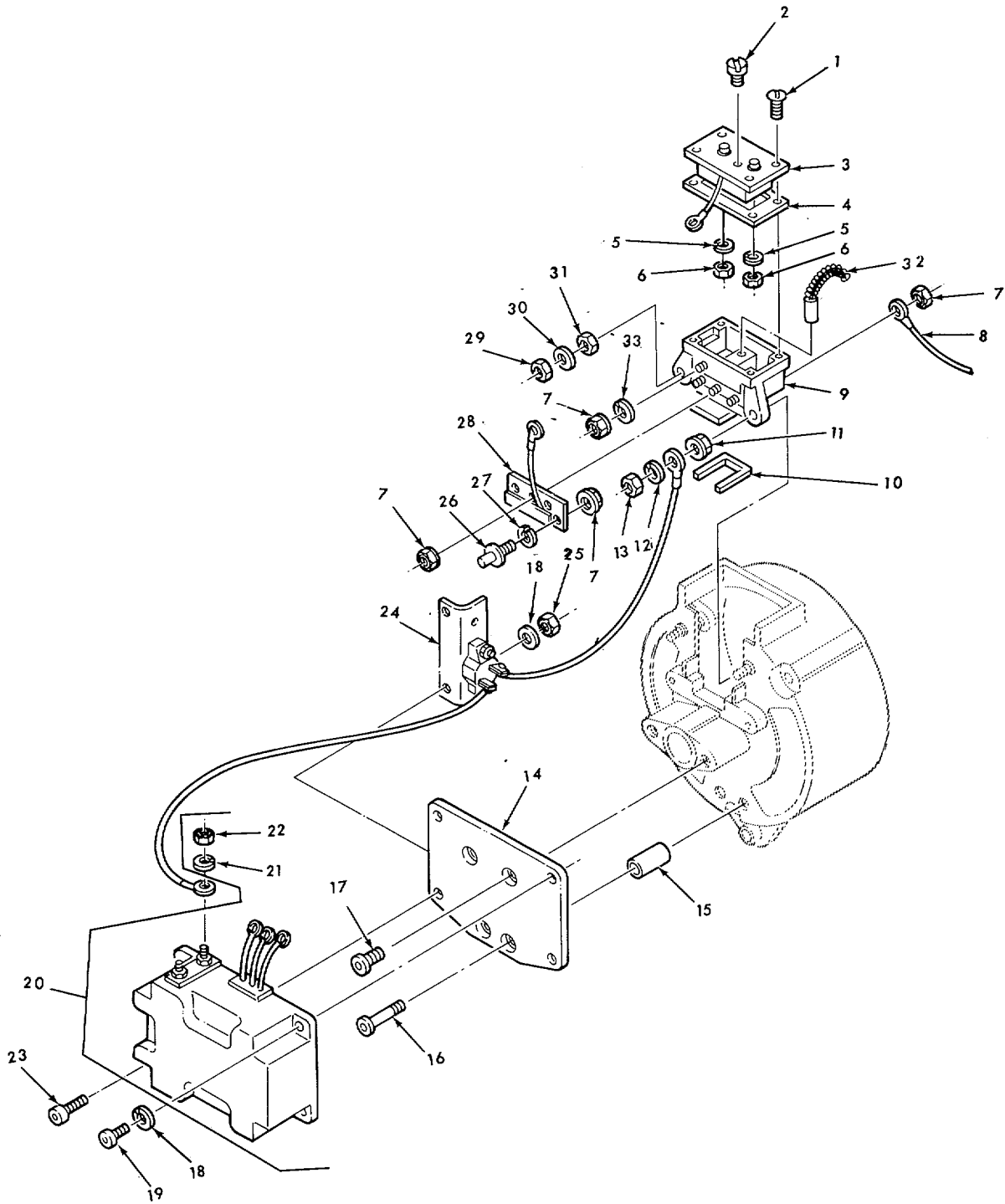

TA 237917

FIGURE 31. ALTERNATOR ASSEMBLY ATTACHING HARDWARE.

SECTION II

(1) ITEM NO	(2) SMR CODE	(3) CAGEC	(4) PART NUMBER	(5) DESCRIPTION AND USABLE ON CODES (UOC)	(6) QTY
GROUP: 0601 GENERATOR, ALTERNATOR					
FIGURE 31. ALTERNATOR ASSEMBLY ATTACHING HARDWARE.					
1	PAFZZ	35510	79143	.SCREW,MACHINEC.....	4
2	PAFZZ	35510	77976	.BUTTON,PLUG.....	1
3	PAFZZ	35510	79000	.REGULATOR, ENGINE GE.....	1
4	PCFZZ	35510	97706	.GASKET.....	1
5	PAFZZ	35510	74133	.WASHER, LOCK.....	2
6	PAFZZ	34623	MA217-21012	.NUT, PLAINIHEXAGON.....	2
7	PAFZZ	35510	79024	.NUT.....	7
8	PAFZZ	35510	73656	.TERMINAL, LUG.....	3
9	PAFZZ	35510	461C44-C1	.HOLDER, ELECTRICAL.....	1
13	PCFZZ	35510	79131	.GASKET.....	1
11	PAFZZ	35510	73t109	.NUT TERMINAL.....	1
12	PAFZZ	35510	03231	.WASHER, LOCK.....	1
13	PAFZZ	11939	93604132	.NUT,PLAIN,HEXAGON.....	1
14	PFFZZ	35510	97231	.PLATE, WOUNTING,TRAN.....	1
15	PAFZZ	35510	S7309	.SPACER, SLEEVE.....	2
16	PAFZZ	35510	97827	.SCREWH,CAP, SOCKET HE.....	2
17	PAFZZ	35510	97252	.SCREW, CAP, SOCKET HE.....	2
18	PAFLZ	24975	02523	.WASHER, LOCK.....	4
19	PAFZZ	35510	97253	.SCREW,SELF-LOCKING.....	2
20	PAFZZ	24S75	5114TB	.TRANSFCRMER-RECTIFIC.....	1
21	PAFZZ	24975	n2523	..WASHER, LOCK.....	2
22	PAFZZ	24975	02771	..NUT, PLAINIHEXAGON.....	2
23	PAFZZ	35510	631023	.SCREW.....	2
24	PAFZZ	24975	1026EA	.CIRCUIT BREAKER KIT.....	1
25	PAFZZ	24975	02771	.NUT, PLAIN, HEXAGON.....	2
26	PAFZZ	35511	79036	.SCREW.....	1
27	PAFZZ	35510	29968	.WASHER LOCK.....	1
28	PAFZZ	35510	79027	.SEMICONDUCTOR DEVIC.....	1
29	PAFZZ	35510	79006	.NUT, PLAIN,HEXAGON.....	1
30	PAFZZ	35510	62394	.WASHER, FLAT.....	1
31	PAFZZ	35510	79117	.NUT, PLAIN,HEXAGON.....	1
32	PAFZZ	35510	77650	.BRUSH, ELECTRICAL CO.....	2
33	XDFZZ	35510	02434I	.WASHER,LOCK.....	1

END OF FIGURE

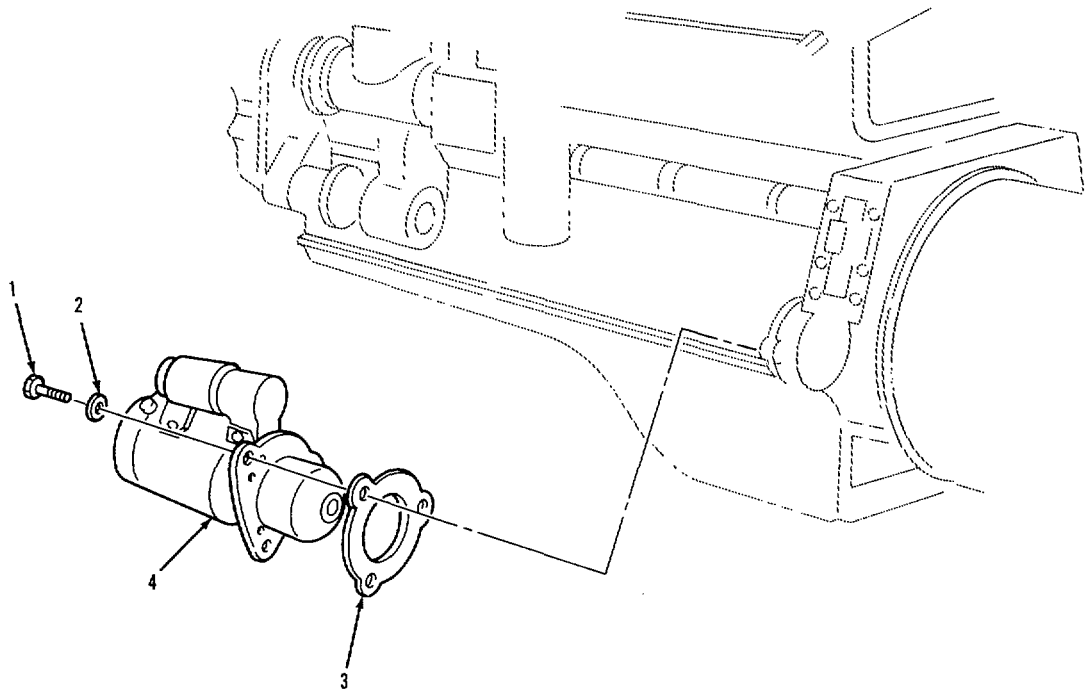

TA 237918

FIGURE 32. STARTER ASSEMBLY.

SECTION II

TM9-2320-283-24P

(1) ITEM NO	(2) SMR CODE	(3) CAGEC	(4) PART NUMBER	(5) DESCRIPTION AND USABLE ON CODES (UOC)	(6) QTY
-------------------	--------------------	--------------	-----------------------	--	------------

GROUP: 0603 STARTING MOTOR

FIGURE 32. STARTER ASSEMBLY,

1	PAOZZ	34623	MB25-20026	SOLT, MACHINE	3
2	PAOZZ	24617	9429691	WASHER, LOCK	3
3	PAUZZ	34623	5571227	SPACER, PLATE	1
4	PAOFF	35510	M001094125	STARTER, ENGINE, ELEC	1

END OF FIGURE

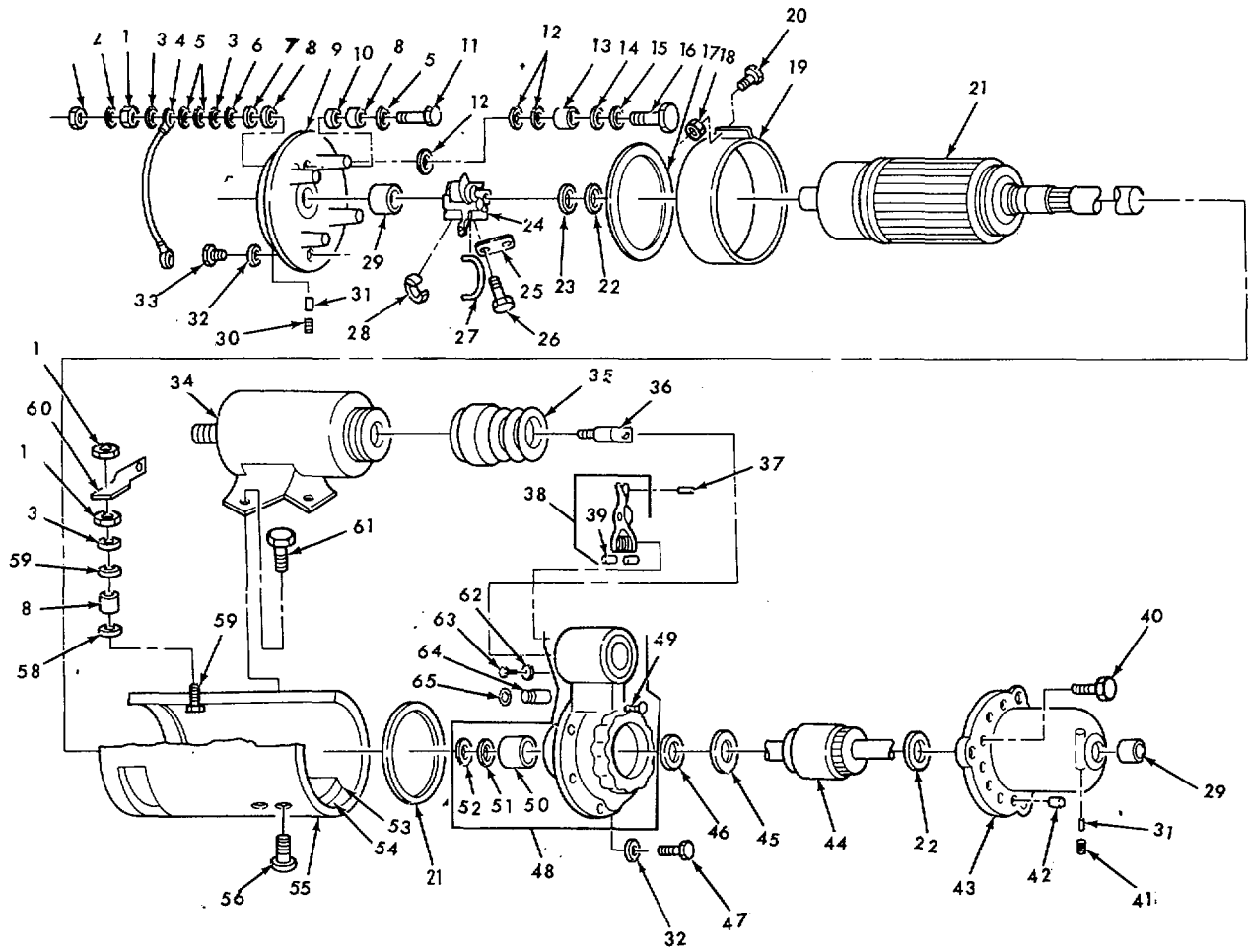

TA 237919

FIGURE 33. STARTER ASSEMBLY-EXPLODED VIEW.

SECTION II

TM9-2320-283-24P

(1) ITEM NO	(2) SMR CODE	(3) CAGEC	(4) PART NUMBER	(5) DESCRIPTION AND USABLE ON CODES (UOC)	(6) QTY
GROUP:0603 STARTING MOTOR					
FIGURE 33. STARTER ASSEMBLY-EXPLODED VIEW.					
1	PAFZZ	35510	73450	.NUT, PLAIN, HEXAGON	4
2	PAFZZ	96156	MS35338-47	.WASHERLOCK.....	1
3	PAFZZ	35510	3249	.WASHER, FLAT.....	3
4	PAFZZ	24975	78882	.CABLE ASSEMBLY, SPEC	1
5	PAFZZ	35510	75777	.WASHER, SPRING TENS	2
6	PAFZZ	24975	75784	.INSULATOR, WASHER.....	1
7	PAFZZ	35510	73447	.WASHER, FLATY	1
8	PAFZZ	24q75	75783	.CINSULATOR, BUSHING:.....	3
9	PFFZZ	35510	73579	.HOUSING, COMMUTATOR	1
10	PCFZZ	35510	73575	.GASKET.....	1
11	PAFZZ	24975	55272	.ASSY, JUMPER AND SCR.....	1
12	PAFZZ	35510	78420	.INSULATOR, WASHER.....	12
13	PAFZZ	35511	78421	.INSULATOR, BUSHING	4
14	PAFZZ	70210	S8153-6-031C	.WASHER, FLAT.....	4
15	PAFZZ	35510	2434	.WASHER, LOCK.....	4
16	PAFZZ	35510	57035	.SCREW, TAPPING, THREA.....	4
17	PCFZZ	24975	71040	.PACKING, PREFORMED	2
18	PAFZZ	35510	5955	.NUT, PLAIN, SQUARE	2
19	PBFZZ	35510	74987	.COVER, ACCESS.....	1
20	PAFZZ	35511	3966	.SCREW, MACHINE	2
21	PBFZZ	24975	7q390	.ARMATURE ASSEMBLY.....	1
22	PAFZZ	24975	71045	.WASHER, FLAT.....	2
23	PAFZZ	24975	71146	.WASHER, FLAT.....	1
24	PAFZZ	35510	52720	.HOLDER ASSEMBLY, ELE	4
25	PBFZZ	35510	57022	.PLATE, LOCK C.....	4
26	PAFZZ	96906	MS35206-243	.SCREW, MACHINE	8
27	PAFZZ	35510	95Q71	.JUMPER, STARTING MOT	1
28	PAFZZ	24175	71035	.BRUSH SET, ELECTRICAC.....	8
29	PAFZZ	35511	38411	.BUSHING, SLEEVE	2
30	PAFZZ	24617	444688	.PLUG, PIPE	1
31	PAFZZ	35510	38406	.WICK.....	2
32	PAFZZ	35510	2523	.WASHER, LOCK.....	9
33	PAFZZ	96906	MS90725-6	.SCREW, CAP, HEXAGON	4
34	PAFZZ	35510	77452	.SWITCH ASSEMBLY, STAI.....	1
35	PCFZZ	24975	71163	.BOOT, DUST AND MOIST	1
36	PAFZZ	35510	77493	.SCREW, EYE.....	1
37	PAFZZ	24975	73515	.PIN, HEADLESS	1
38	PAFZZ	35510	75008	.ARM ASSEMBLY , STARTE.....	1
39	PAFZZ	35510	79144	.ARM, CAM LEVER BRASS	2
40	PAFZZ	35510	73502	.SCREW, CAP, SOCKET HE.....	6
41	PAFZZ	6N299	0917673-6	.PLUG, PIPE	1
42	PAFZZ	35517	73571	.PLUG, PROTECTIVE, DUS.....	6
43	PFFZZ	24975	79629	.HOUSING, NOSE	1
44	PAFZZ	72851	M0290-71157	.DRIVE, BENDIX.....	1
45	PAFZZ	35510	71164	.WASHER, FLAT.....	1
46	KFFZZ	35510	73498	.SEAL, PLAIN PART OF KIT P/N 50059	1
47	PAFZZ	35511	31757	.SCREW, CAP, SOCKET HE.....	5

SECTION II

(1) ITEM NO	(2) SMR CODE	(3) CAGEC	(4) PART NUMBER	(5) DESCRIPTION AND USABLE ON CODES (UOC)	(6) QTY
48	PAFZZ	35510	78099	.HOUSING, SHIFT, CRIVE	1
49	KFFZZ	35510	78432	..SETSCREW PART OF KIT P/N 50059C.C	1
50	PAFZZ	35510	73644	..BUSHINGPSLEEVE.....	1
51	KFFZZ	35511	978?0	..BEAR[NG, WASHER, THRU PART OF KIT	1
				P/ N 50059	
52	KFFZZ	24975	97799	..SEAL,PLAIN ENCASED PART OF KIT P/N	1
				50059	
53	PFFZZ	24975	79123	..POLE PIECE	4
54	PAFZZ	24975	79388	..ASSY, COIL AND JUMPE.....	1
55	XAFZZ	24975	79121	..RING, FIELD	1
56	PAFZZ	35510	7092	..SCREW	8
57	PAFZZ	24975	79413	..TERMINAL, STUD	1
58	PAFZZ	24975	79337	..INSULATOR, PLATE	1
59	PAFZZ	24975	79138	..INSULATOR, BUSHING	1
60	PAFZZ	24975	78138	..JUMPER, STARTING MOT	1
61	PAFZZ	24975	73503	..SCREW	2
62	PAFZZ	35510	36900	..WASHER	1
63	PAFLZZ	80205	NAS1351-3-6	..SCRE, CAP, SOCKET HE	1
64	PAFZZ	35510	73587	..PIN,SHOULDER,HEADLE	1
65	PCFZZ	24975	71038	..PACKING, PREFORMED	1

END OF FIGURE

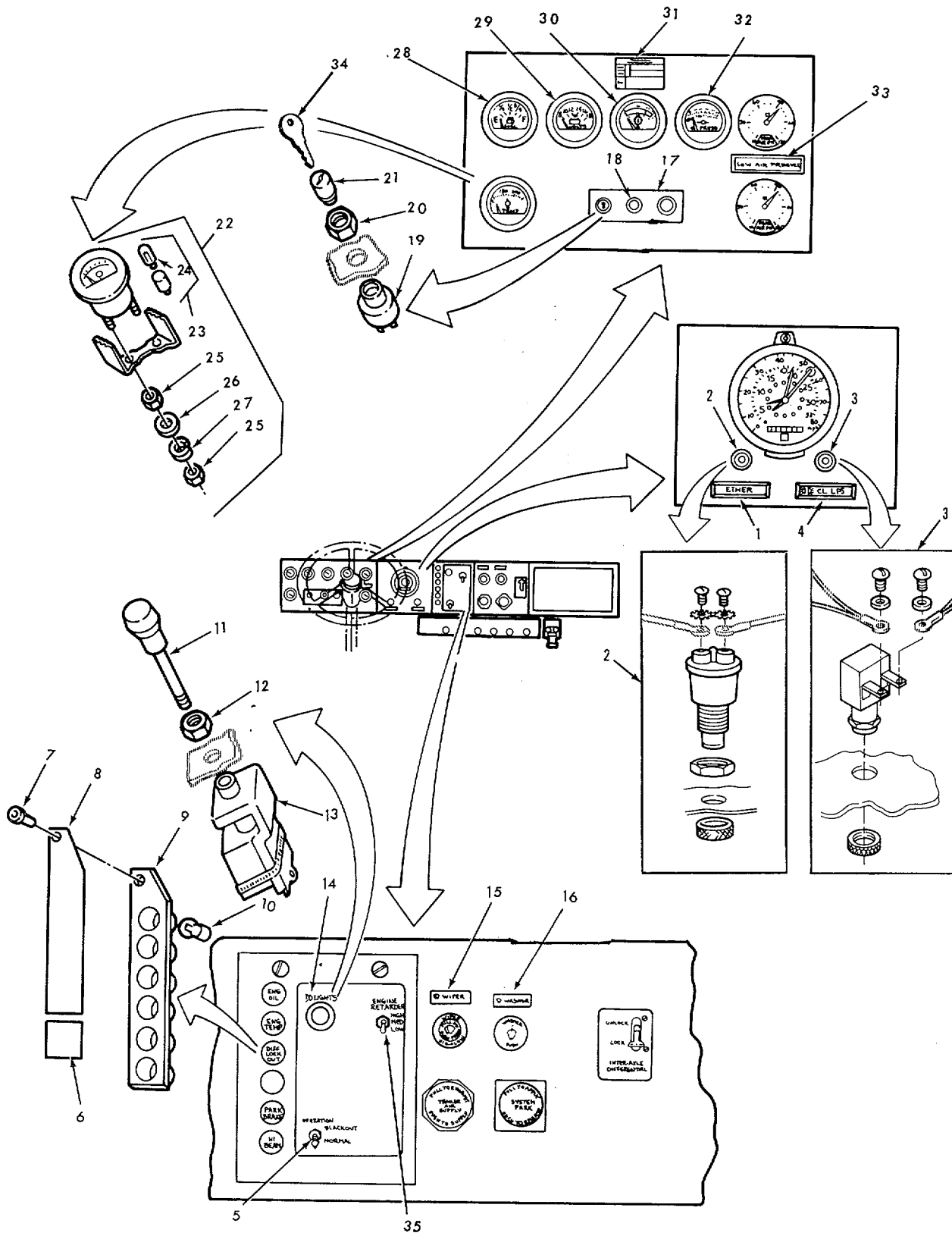
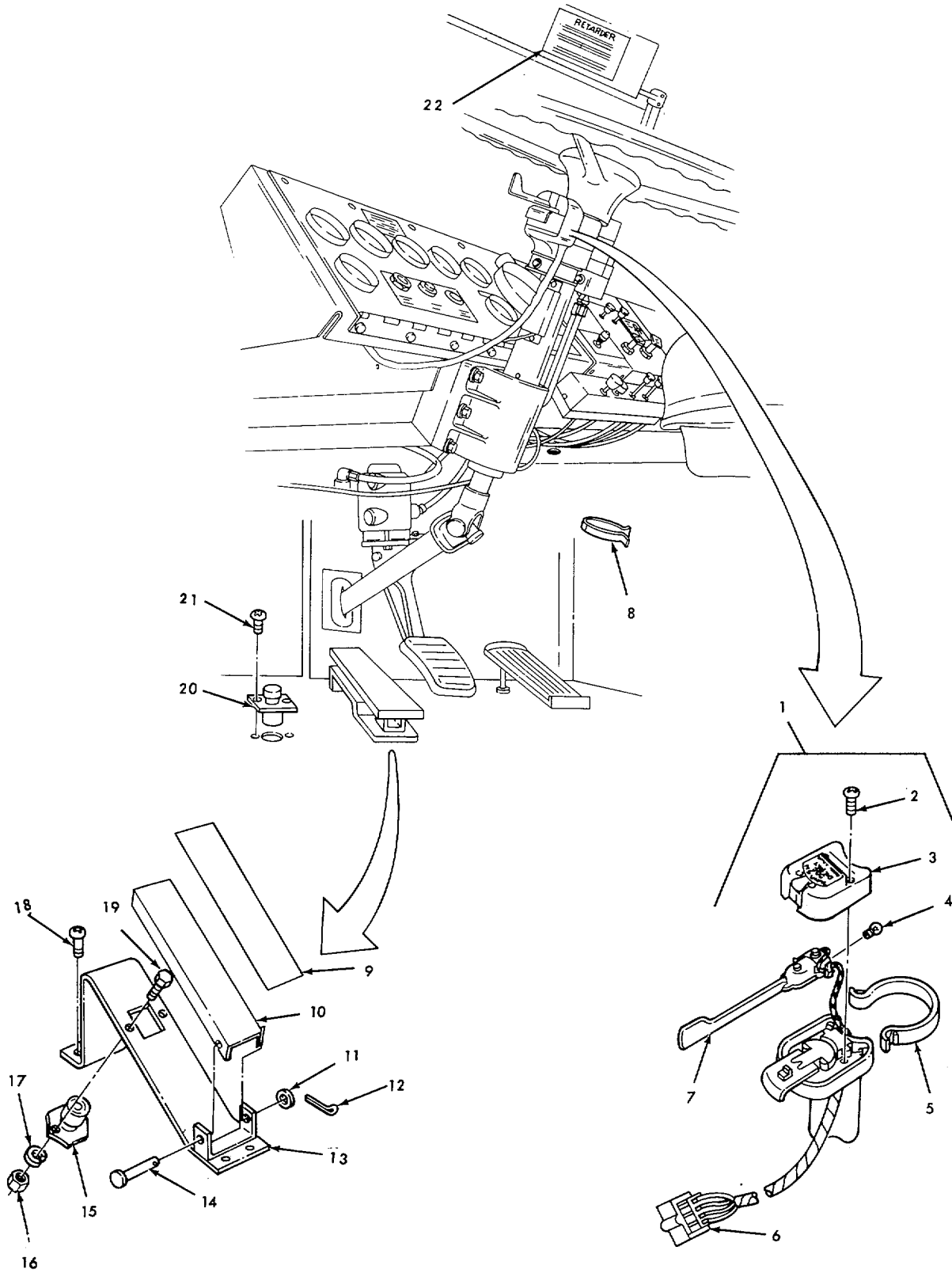

FIGURE 34. GAGES, SWITCHES AND INSTRUMENT PANEL LIGHTS.

SECTION II

(1) ITEM NO	(2) SMR CODE	(3) CAGEC	(4) PART NUMBER	(5) DESCRIPTION AND USABLE ON CODES (UOC)	(6) QTY
GROUP: 0607 INSTRUMENT OR ENGINE CONTROL PANEL					
FIGURE 34. GAGES, SWITCHES AND INSTRUMENT PANEL LIGHTS.					
1	PAOZZ	91812	2411-8-36	LIGHT, INDICATOR ETHER.....	1
2	PAOZZ	06991	309015	SWITCH, PUSH	1
3	PAOLZ	13445	9115	SWITCH,PUSH	1
4	PAOZZ	91802	2410-B-32	LIGHT,INDICATOR CLEARANCE LAMPS.....	1
5	PAOZZ	969r6	MS25127-E3	SWITCH, TOGGLE BLACK-OUT	1
6	PAOZZ	34623	MB197-20000	LENS,LIGHT TELL TALE LAMP, HIGH BEAM	
7	PAOZZ	056S3	SSP-622	RIVET,BLIND	1
8	PAOZZ	34623	MB19-20O01	LENS, LIGHT	1
9	PAOZZ	34623	5990382	TUBE ASSEMBLY	1
10	PAOZZ	81343	1895	LAMP, INCANDESCENT	7
11	PBOZZ	34623	99n529	CONTROL ROD.....	1
12	PAOZZ	34623	997961	LOCKNUT ELECTRICAL.....	1
13	PFUZZ	88690	14475-4	SWITCH, ROTARY	1
14	PBOZZ	34623	5994900	PLATE, IDENTIFICATIO INSTRUMENT PANEL, RIGHT	
15	PAOZZ	918r2	241q-B-35	LIGHT, INDICATOR WIPER	1
16	PAOZZ	91802	2410-8-34	LIGHT, INDICATOR WASHER	1
17	PBOZZ	34623	MB245-20004	PLATE,IDENTIFICATIO INSTRUMENT PANEL LEFT.....	1
18	PAOZZ	13445	9095	SWITCH, PUSH STARTER PUSH BUTTON	1
19	PAOZZ	77326	31-164	SWITCH, ELECTRICAL.....	1
20	PAOZZ	77326	31-118-100	NUT, PLAIN, SINGLE BACCCC	1
21	PAOZZ	08645	608488	LOCK CYLINDER ASSY.....	1
22	PA000	19527	GD-0489	INDICATOR, ENGINE TE COOLANT TEMPERATURE	1
23	PAOZZ	86403	3744750	.LAMPHCLDER ASSEMBLY.	1
24	PAOZZ	24617	9417561	.LAMP, INCANDESCENT	1
25	PAOZZ	96906	MS35650-302	.NUT, PLAIN, HEXAGON	4
26	PAOZZ	11862	9421089	.WASHER, FLAT.....	2
27	PAOZZ	24617	120217	.WASHER, LOCKC	2
28	PAOZZ	09527	GP-0369	INDICATOR, LIQUID QU	1
29	PAOZZ	0527	VP-008I	VOLTMETER	1
30	PAOZZ	09527	GP-0490	INDICATOR, ENGINE TE TRANSMISSION.....	1
31	PCOZZ	34623	5994994	OIL TEMPERATURE MARKER, IDENTIFICATI TRANSMISSION GAGE INTERPRETATION	1
32	PAOZZ	09527	GP-055D	GAGE, PRESSURE, DIAL ENGINE OIL.....	1
33	PAOZZ	91802	2410-A-75	PRESSURE.....	
34	PAOZZ	34623	TBD	LIGHT, INDICATOR LOW AIR PRESSURE	1
35	PAOZZ	75078	002957	KEY BLANK	1
				SWITCH,TOGGLE	1

END OF FIGURE



TA 237921

FIGURE 35. DIRECTIONAL CONTROL ASSEMBLY AND CONTROL PEDAL.

SECTION II

(1) ITEM NO	(2) SMR CODE	(3) CAGEC	(4) PART NUMBER	(5) DESCRIPTION AND USABLE ON CODES (UOC)	(6) QTY
GROUP: 0607 INSTRUMENT OR ENGINE CONTROL PANEL					
FIGURE 35. DIRECTIONAL CONTROL ASSEMBLY AND CCNTROL PECAL.					
1	PAOO	77977	900Y145	CONTROL ASSY,DIRECT.....	1
2	PAOZZ	24617	9415346	.SCREW.....	2
3	PBOZZ	77977	10-00111-0000	.LENS, LIGHT.....	1
4	PAOZZ	77977	5-53	.LAMP, INCANDESCENT.....	1
5	PFOZZ	77977	19-254	.STRAP,RETAINING.....	1
6	PAOZL	77060	2969789	.CONNECTOR BODY,PLUG.....	1
7	PFOZZ	77977	7-107-70	.HANDLE MANUAL CONT R.....	1
8	PAOZZ	34623	909301	CLIP, SPRING TENSION.....	1
9	PCOZZ	34623	MA217-20089	PAD, PEDAL.....	1
10	PAOZZ	34623	MB70-20111	PEDAL, CCNTROL.....	1
11	PAOZZ	24617	9419274	WASHER, FLAT.....	1
12	PAOZZ	15434	109155	PIN, COTTER.....	1
13	PFOZZ	34623	MD32-20072	BRACKET,FOOT SWITCH.....	1
14	PAOZZ	96652	0800-0250-02625	PIN, STRAIGHT, HEADED.....	1
15	PAOZZ	75C78	007006	SWITCH, FOOT.....	1
16	PAOZZ	24617	274425	NUT, PLAIN,HEXAGON.....	2
17	PAOZZ	96906	MS35338-1398	WASHER, LOCK.....	2
18	PAOZZ	96906	MS51861-67	SCREW T APPING,THREA.....	4
19	PAOZZ	96906	MS35206-280	SCREW,MACHINE.....	4
20	PAOZZ	34623	5995053	SWITCH, BEAM SELECTI HEADLAMP DIMMER.....	1
21	PAOZZ	24617	191985	SCREW, ASSEMBLED WAS.....	2
22	PCOZZ	75078	0017699	MARKER,IDENTIFICATI RETARDER.....	1
INSTRUCTIONS.....					

END OF FIGURE

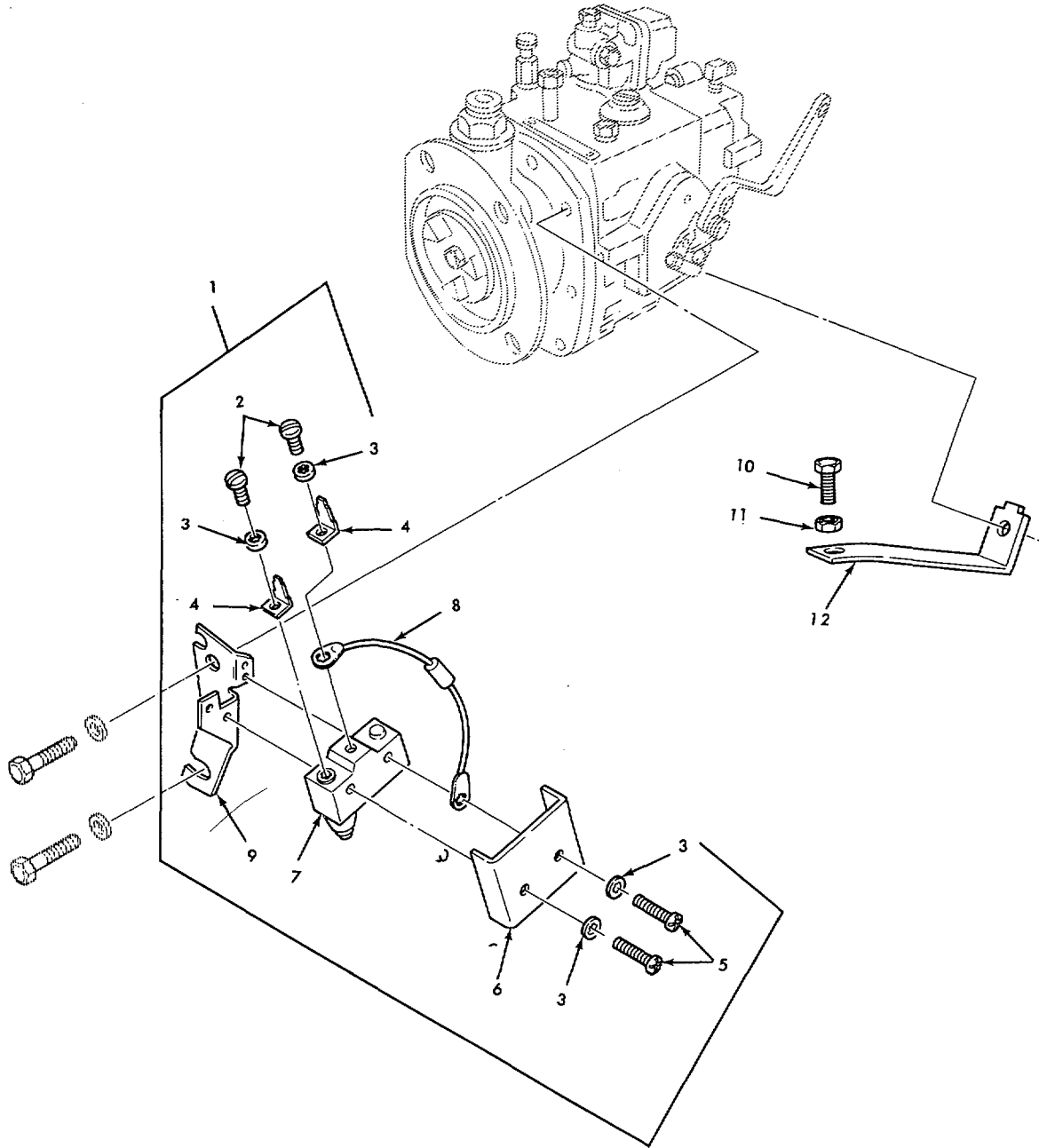

TA 237922

FIGURE 36. REMOTE CONTROL LEVER AND PUSH SWITCH.

SECTION II

TM9-2320-283-24P

(1) ITEM NO	(2) SMR CODE	(3) CAGEC	(4) PART NUMBER	(5) DESCRIPTION AND USABLE ON CODES (UOC)	(6) QTY
GROUP:0607 INSTRUMENT OR ENGINE CONTROL PANEL					
FIGURE 36. REMOTE CONTROL LEVER AND PUSH SWITCH					
1	PFOUO	75078	012393	SWITCH, ENGINE BRAKE	1
2	PAOZZ	75078	001558	.SCREW,MACHINE	1
3	PAOZZ	75078	001559	.WASHER, LOCK.....	4
4	PAOZZ	75078	0I1512	.TERMINAL, LUG.....	2
5	PAOZZ	75078	001244	.SCREW, TAPPING,THREA.....	2
6	PFOZZ	75078	001180	.COVER, ELECTRICAL SW	1
7	PAOZZ	75078	qq1218	.SWITCH, SENSITIVE	1
8	PAOZZ	34623	MA207-21362	.SEMICONDUCTOR DEVIC	1
9	PFOZZ	75978	006796	.BRACKET,ELECTRICAL	1
10	PAOZZ	24617	9421196	BOLT,MACHINE	1
11	PAOZZ	24617	9421077	NUT, PLAIN,HEXAGCN.....	1
12	PFOZZ	34623	5995177	LEVER, REMOTE CONTRO LIMIT SWITCH	1
				PIVOT.....	

END OF FIGURE

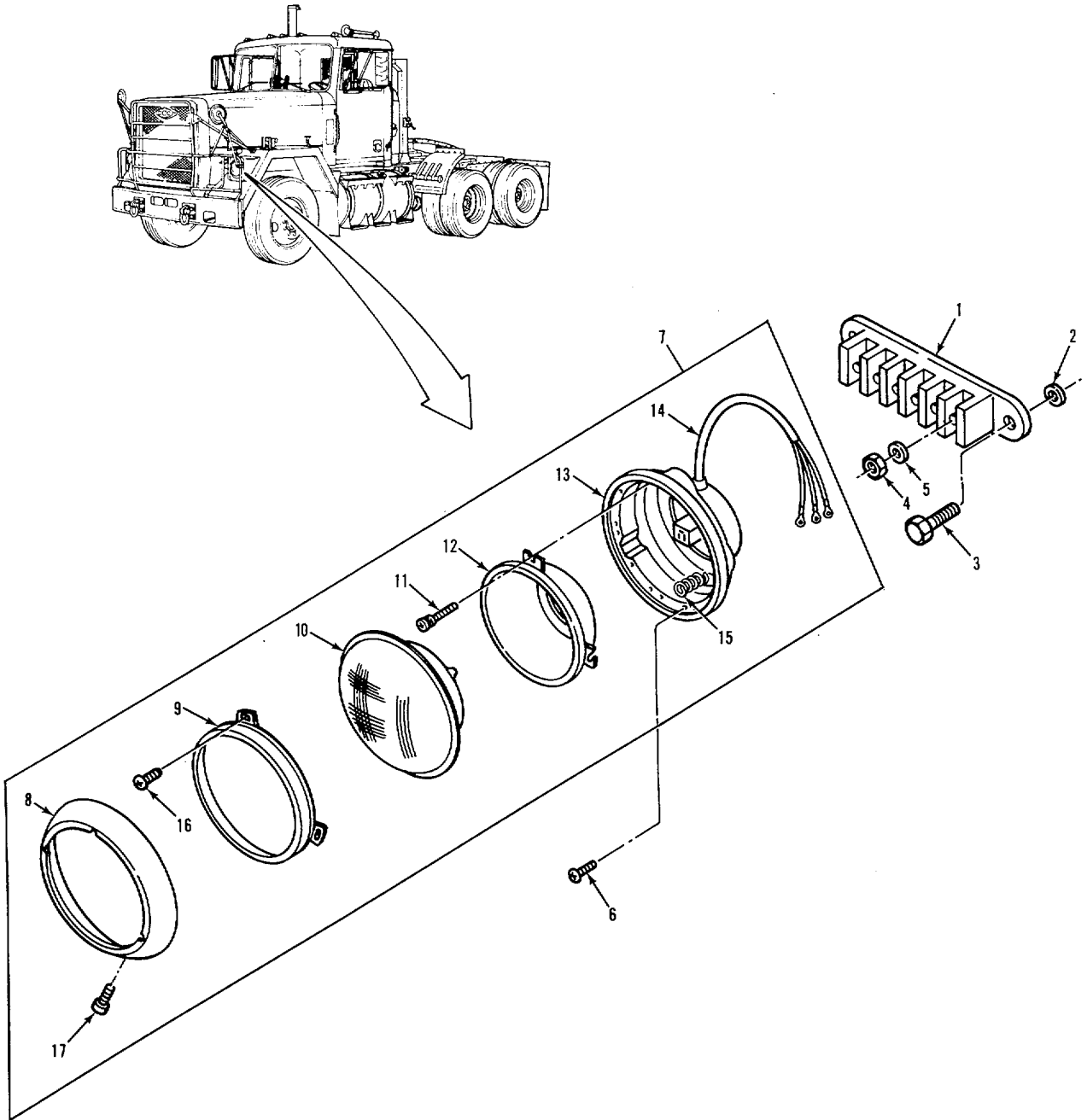

TA 237923

FIGURE 37. HEADLIGHT AND RELATED PARTS.

SECTION II

TM9-2320-283-24P

(1) ITEM NO	(2) SMR CODE	(3) CAGEC	(4) PART NUMBER	(5) DESCRIPTION AND USABLE ON CODES (UOC)	(6) QTY
GROUP: 0609 LIGHTS					
FIGURE 37. HEADLIGHT AND RELATED PARTS.					
1	PAOZZ	11873	C4559-6	TERMINAL BOARD	2
2	PADZZ	96906	MS45904-68	WASHER, LOCK C	2
3	PAOZL	96906	MS51850-86	SCREW, APPINGITHREA	4
4	PAOLZ	96906	MS35649-202	NUT PLAINIHEXAGON	11
5	PAOZZ	96906	MS35338-43	WASHER, LOCK, C	11
6	PAOZZ	96906	MS51861-45	SCREW, TAPPING, TOREA.	12
7	PAOOO	34623	SF-MA191A-20000	HEADLIGHT	2
8	PAOZZ	34623	2-866-60-P	.RETAINER, HEADLAMP	1
9	PAOZZ	34623	MA95-21004	.RING, HEADLAMP RETAI	1
10	PAOZZ	81343	6015	.LAMP, INCANDESCENT	1
11	PAOZZ	34623	MA310-21173	.SETSCREW	2
12	XAOZZ	34623	MA207-22885	.NEST, LAMP	1
13	XAOZZ	34623	MA207-22886	.BODY, HEADLAMP	1
14	PCOZZ	34623	MA207-22887	.CABLE ASSEMBLY, SPEC.....	1
15	PAOZZ	34623	MA292-21150	.SPRING , HELICAL, EXTE	2
16	PAOZZ	34623	MA268-2LIZ6	.SCREW, TAPPING, THREA	3
17	PAOZZ	34623	MA31n-21170	.SCREW	1

END OF FIGURE

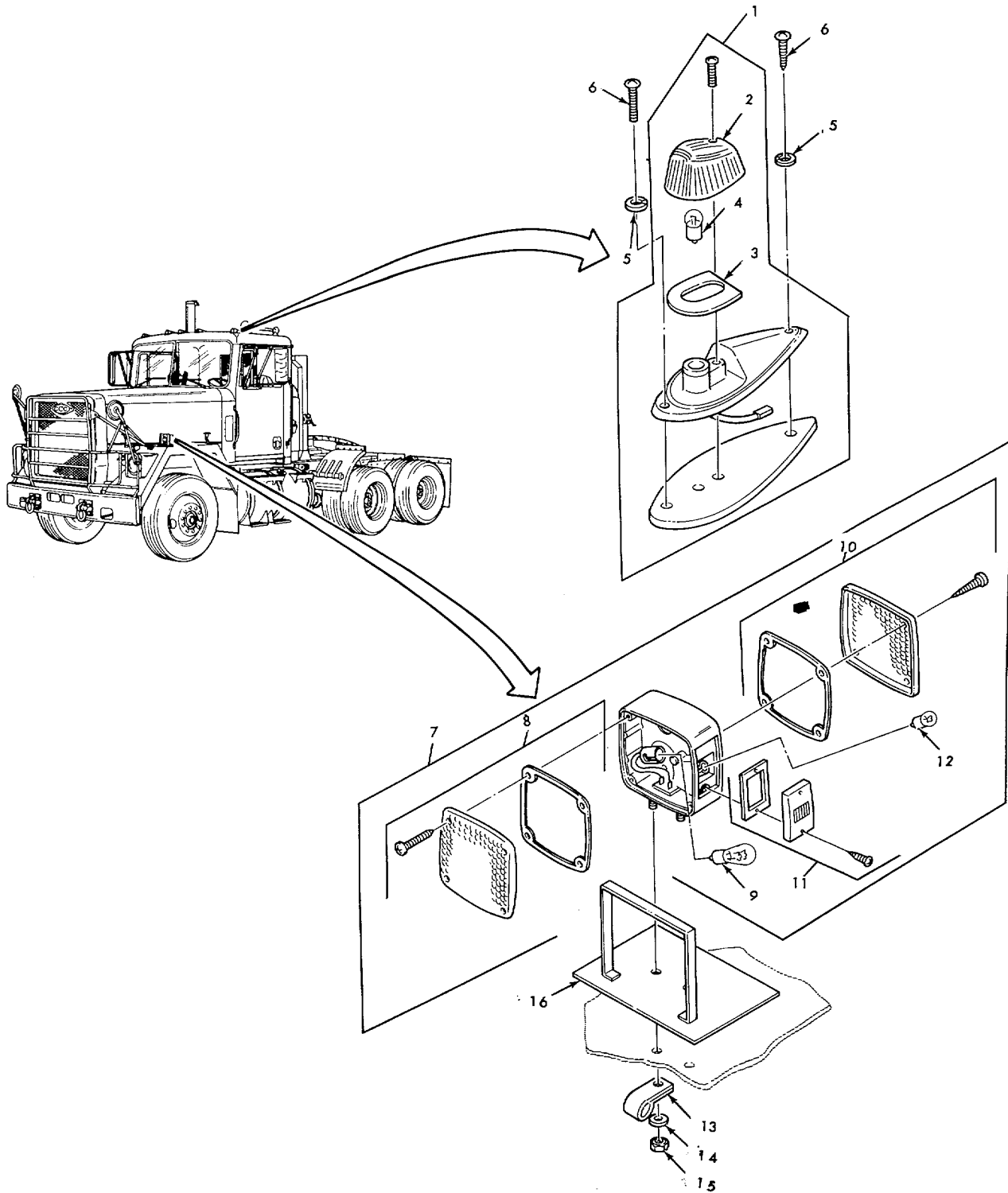

TA 237924

FIGURE 38. CLEARANCE MARKER LIGHT, DIRECTIONAL LIGHTS AND RELATED PARTS.

SECTION II

TM9-2320-283-24P

(1) ITEM NO	(2) SMR CODE	(3) CAGEC	(4) PART NUMBER	(5) DESCRIPTION AND USABLE ON CODES (UOC)	(6) QTY
GROUP: 0609 LIGHTS					
FIGURE 38. CLEARANCE MARKER LIGHT, DIRECTIONAL LIGHTS AND RELATED PARTS					
1	PAOZZ	72635	2-18114	LIGHT ,MARKER, CLEARA.....	5
2	PAOZZ	72635	077-101010	.LENS, LIGHT	1
3	PCOZZ	72635	843-00031	.GASKETC.C.....	1
4	PAOZZ	81343	67	.LAMP, INCANDESCENTC.....	1
5	PAOZZ	969q6	MS35336-21	WASHER, LOCK.....	10
6	PAOZZ	24617	9426443	SCREW,TAPPING,THREA.....	10
7	PAOOO	89346	4842-Y-101	STOP LIGHT-TAILLIGH LEFT.....	1
7	PAOOO	77977	4842-Y-100	DIRECTIONAL LIGHT RIGHT	1
8	PAZOZ	77977	91I79A	.ASSYI LENS LIGHT AMBERC.	1
9	PAOZZ	81343	1156	.LAMP, INCANDESCENT	1
10	PAOZZ	77C77	9079	.ASSY, LENS LIGHT RED	1
11	PAOZZ	77977	9n80A	.KIT, LENS AMBER.....	1
12	PAOZZ	81343	1895	.LAMP, INCANDESCENT	1
13	PAOZZ	96906	MS21333-11	LAMP,LCOP.....	2
14	PAOZZ	24617	2436162	WASHER,FLAT.....	4
15	PAOZZ	24617	9422295	NUT, SELF-LOCKINGCOC.	4
16	PAOZZ	34623	571004	BRACKET TURN SIGNAL	2

END OF FIGURE

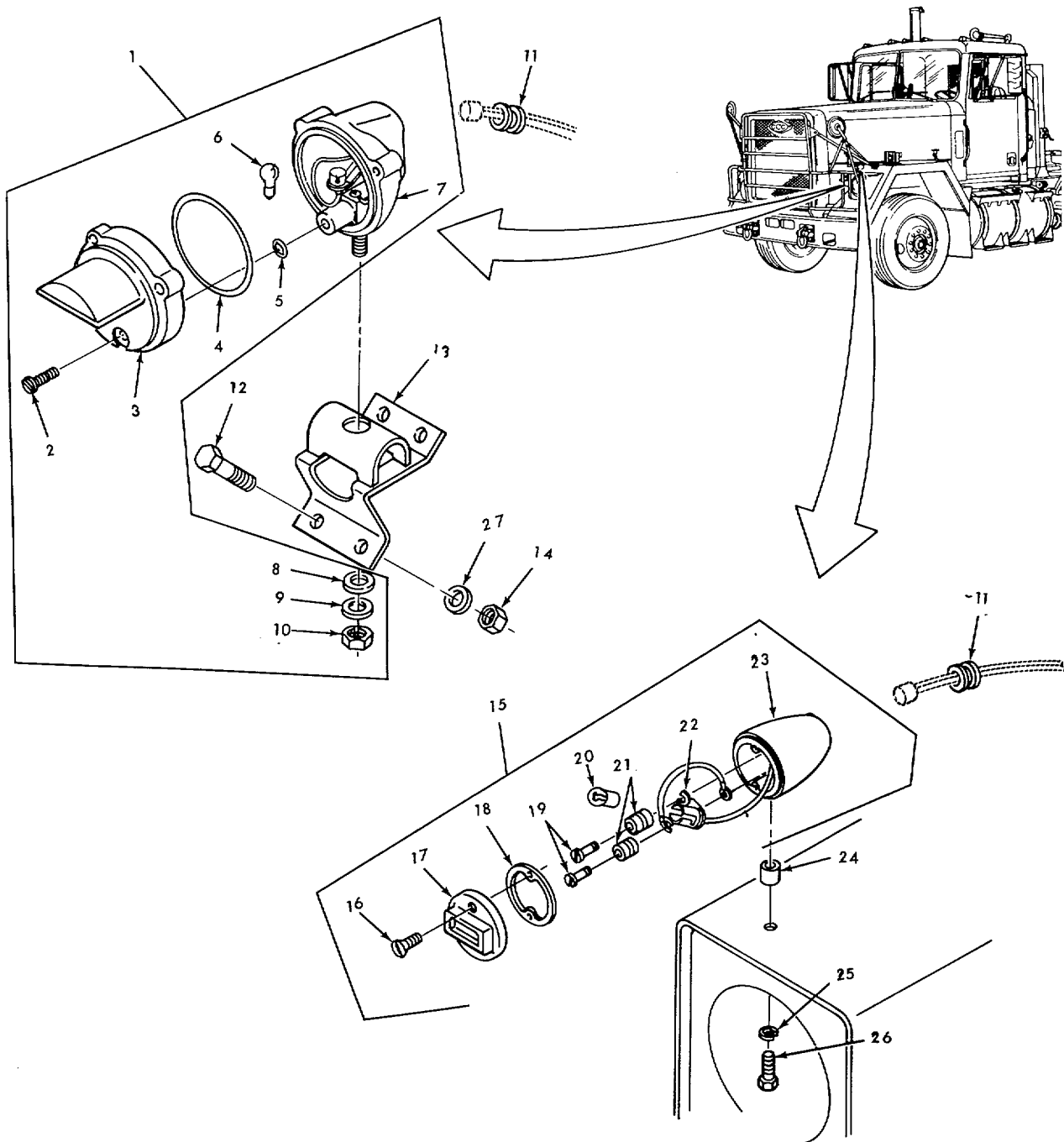

FIGURE 39. BLACKOUT LIGHT, HEADLIGHT AND RELATED PARTS.

SECTION II

TM9-2320-283-24P

(1) ITEM NO	(2) SMR CODE	(3) CAGEC	(4) PART NUMBER	(5) DESCRIPTION AND USABLE ON CODES (UOC)	(6) QTY
GROUP: 0609 LIGHTS					
FIGURE 39. BLACKOUT LIGHT, HEADLIGHT AND RELATED PARTS.					
1	PAOOO	34904	DC-8225-1	HEADLIGHT	1
2	PAOZZ	19207	11639536	.SCREW, EXTERNALLY RE	3
3	PAOZZ	34904	DC8218	.RETAINER, LENS.....	1
4	PCOZZ	34904	DC8211	.GASKET	1
5	PCOZZ	34904	DC8226	.GASKET	1
6	PAOZZ	96906	MS35478-1073	.LAMP, INCANDESCENT	1
7	PBOZZ	34904	DC8217	.DOOR, BLACKOUT LAMP	1
8	PAOZZ	34904	DC8228	.WASHER.SADDLE	1
9	PAOZZ	96906	MS35338-46	.WASHER, LOCK.....	1
10	PAOZZ	96976	MS51967-8	.NUT,PLAIN,HEXAGON	1
11	PCOZZ	96906	MS35489-11	GROMMET, NONMETALLIC	3
12	PAUZZ	24617	9424877	BOLT, MACHINE	4
13	PFOZZ	34623	MC32-20062	BRACKET ASSEMBLY	1
14	PAOZZ	24617	2436162	WASHER, FLAT.....	4
15	PAOZZ	24617	9422295	NUT, SELF-LOCKING,CO.....	4
16	PAOOO	34623	MA191B-20004	LIGHT, MARKER, CLEARA.....	2
17	PAOZZ	96906	MS51959-46	.SCREW, MACHINE	2
18	PAOZZ	19207	8741648	.RETAINER, LENS.....	1
19	PCOZZ	19207	8694464	.GASKET	1
20	PAOZZ	19207	8335233	.SCREW, SHOULOER.....	2
21	PAOZZ	81348	W-L-00111/60	.LAMP,INCANDESCENT	1
22	PCOZZ	19207	7064900	.GROMMET, NONMET ALLIC.....	2
23	PBOZZ	19207	8741651	.LAMPHCLDER.....	1
24	PFOZZ	19207	8741650	.HOUSING, LIGHT	1
25	PFOZZ	34623	MA285-20001	SPACER, SLEEVE.....	2
26	PAOZZ	96906	MS35333-41	WASHER, LOCK.....	2
27	PAOZZ	241T7	9429956	BOLT, MACHINE	2

END OF FIGURE

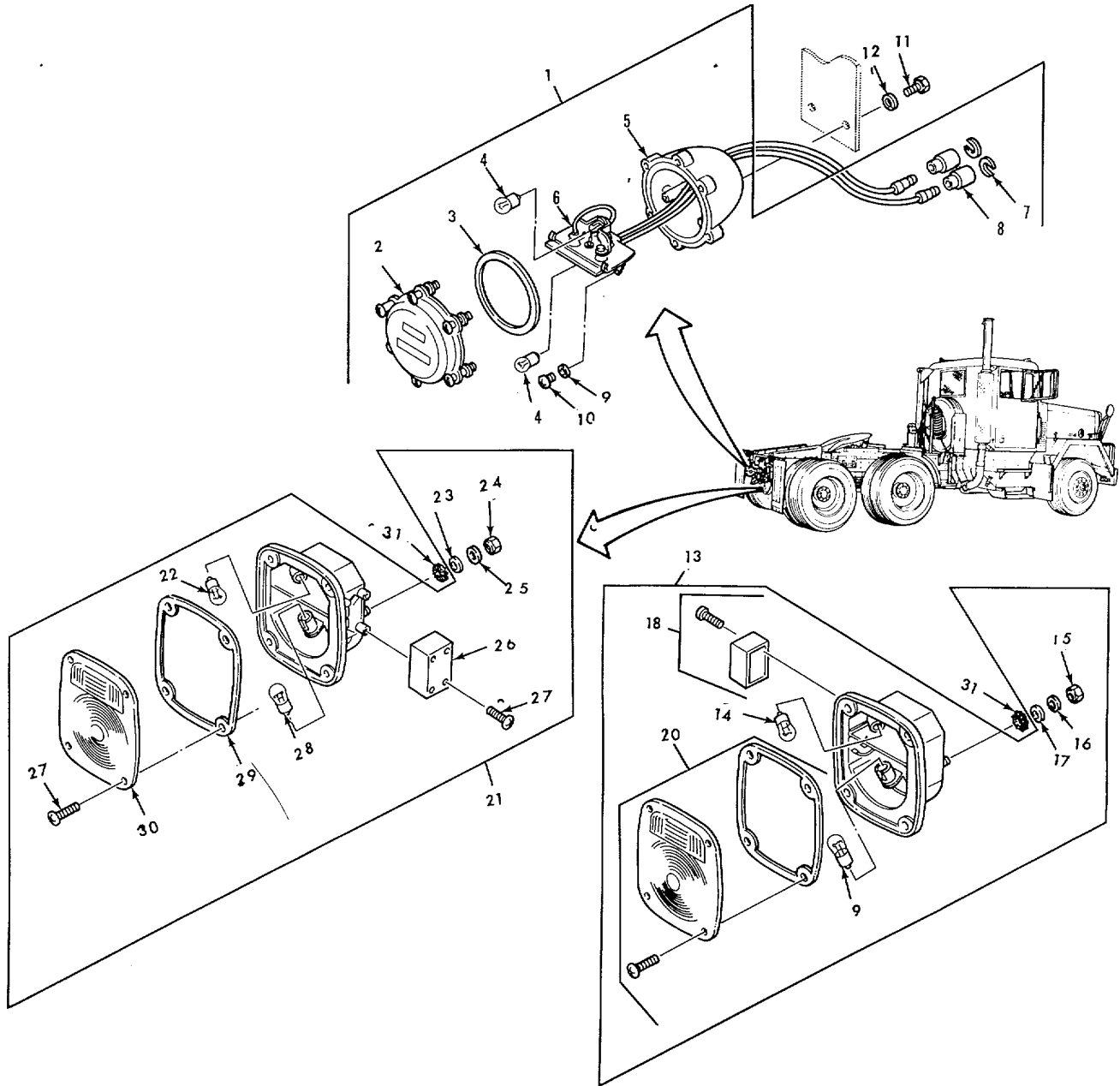

TA 237926

FIGURE 40. BLACKOUT STOPLIGHT-TAILLIGHTS AND RELATED PARTS.

SECTION II

TM 9-2320-283-34P

(1) ITEM NO	(2) SMR CODE	(3) CAGEC	(4) PART NUMBER	(5) DESCRIPTION AND USABLE ON CODES (UOC)	(6) QTY
GROUP:0609 LIGHTS					
FIGURE 40. BLACKOJT STOPLIGHT-TAILLIGHTS AND RELATED PARTS,					
1	PAOOO	34623	MA1918-20005	STOP LIGHT-TAILLIGH.....	2
2	PAOZZ	1927	7526018	.RETAINER,LENS.....	1
3	PCOZZ	19207	7320658	.PACKING,PREFORMED.....	1
4	PAOZZ	81348	W-L-00111/60	.LAMP, INCANDESC ENT,.....	2
5	PFOZZ	96906	MS53047-1	.LIGHT,PARKING.....	1
6	PAOZZ	19207	8378662	.LAMPHOLDER ASSEMBLY.....	1
7	PAOZZ	19207	8338567	.WASHER,SLOTTED.....	2
8	PBOZZ	19207	8338566	.SHELL,ELECTRICAL.....	2
9	PAOZZ	96906	MS35338-42	.WASHER,LOCK.....	2
11	PAOZZ	96906	MS35236-242	.SCREW,MACHINE.....	2
11	PAOZZ	11862	186678	SCREW,CAPHEXAGCN.....	4
12	PAOZZ	24617	103321	WASHER,LOCKC.....	4
13	PAOOO	81634	50952	STOP LIGHT-TAILLIGH LEFT.....	1
13	PAOOO	77977	4022	STOP LIGHT-TAILLIGH RGHT.....	1
14	PAOZZ	81343	1156	.LAMP,INCANDESCENT.....	1
15	PAOZZ	24E17	9419912	.NUT,PLAIN,HEXAGON.....	1
16	PAOZZ	96906	MS35338-48	.WASHER,LOCK.....	2
17	PAOZZ	24617	2436161	.WASHER,FLAT.....	1
18	PAOZZ	77977	3137	.COVER,JUNCTION BOX.....	1
19	PAOZZ	81343	1157	.LAMP,INCANDESCENT.....	1
2	PAOZZ	77977	9071	.ASSYLENS LIGHT.....	1
21	PA000	81E34	50912	STOP LIGHT-TAILLIGH LEFT.....	1
21	PAUOO	81834	5-902	STOP LIGHT-TAILLIGH RIGHT.....	1
22	PAOZZ	81343	1156	.LAMP,INCANDESCENT.....	1
23	PADZZ	24617	2436161	.WASHER,FLAT.....	1
24	PAOZZ	24617	274425	.NUT,PLAINIHEXAGCN.....	2
25	PAOZZ	96906	MS35338-48	.WASHER,LOCK.....	2
26	PAOZZ	81834	1-7056-01	.COVER,JUNCTION BOX.....	1
27	PAOZZ0	81834	23-0133-35	.SCREW,TAPPING THREA.....	8
28	PAOZZ	81343	1157	.LAMP,INCANDESCENT.....	1
29	PCOZZ	9S488	61-2037-03	.GASKET.....	1
30	PAOZZ	81834	91302	.LENS,LIGHT.....	1
31	PAOZZ	96906	MS45904-68	WASHERLOCKC.C.....	2

END OF FIGURE

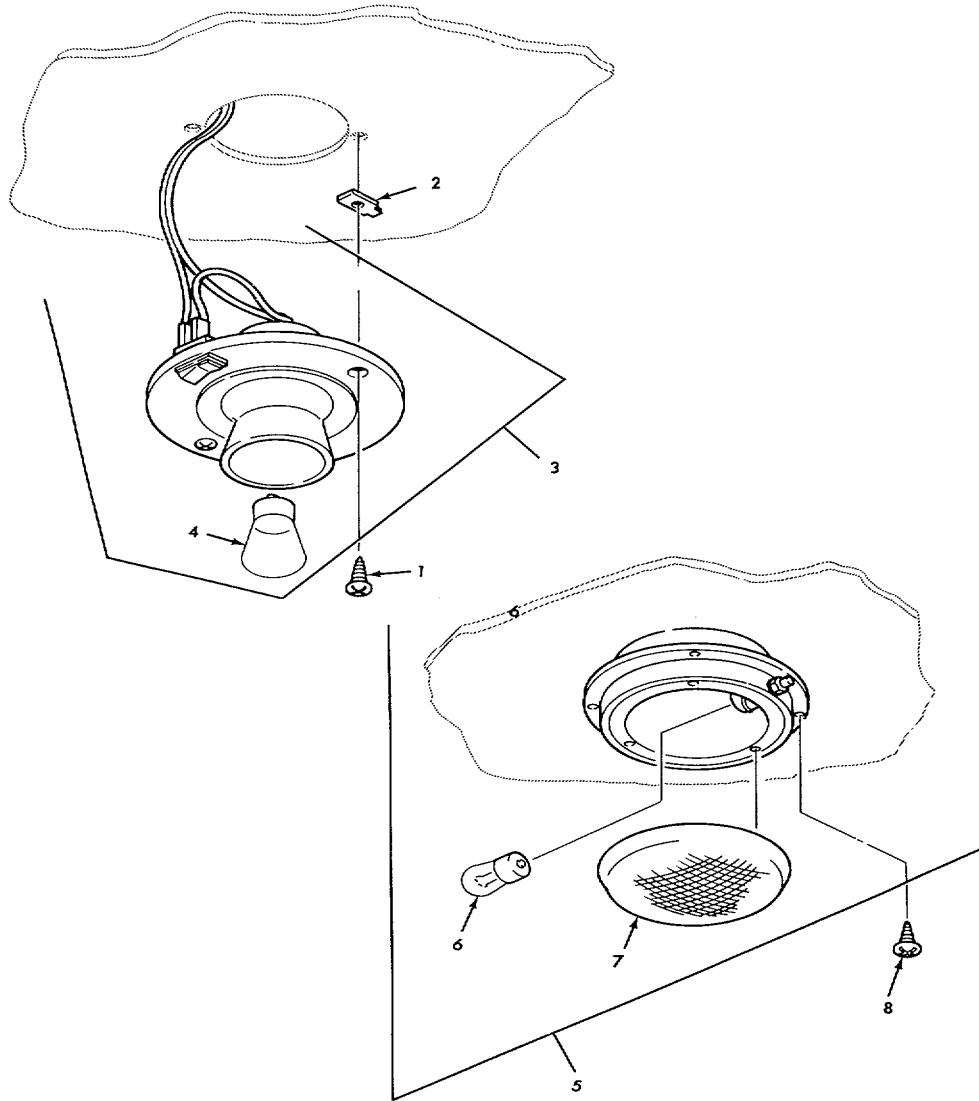

TA 237927

FIGURE 41. MAP LIGHT, DOME LIGHTS AND RELATED PARTS.

SECTION II

TM 9-2320-283-34P

(1) ITEM NO	(2) SMR CODE	(3) CAGEC	(4) PART NUMBER	(5) DESCRIPTION AND USABLE ON CODES (UOC) GROUP:0609 LIGHTS	(6) QTY
				FIGURE 41. MAP LIGHT, DOME LIGHTS AND RELATED PARTS.	
1	PAOZZ	34623	G9420459	SCREW,TAPPING,THREA.....	4
2	PAOZZ	24617	445491	NUTSHEETSPRING	4
3	PAOOO	96606	543-13	LIGHT, DOME	2
4	PAOZZ	96906	MS15565-3	.LAMP1INCANDESCENT	1
5	PAOZZ	75175	529-13-081	LIGHT1DOME	1
6	PAOZZ	96906	MS35478-1141	.LAMP,INCANDESCENT	1
7	PAOZZ	72635	377-57002	.LENS, LIGHT	1
8	PAOZZ	96906	MS51861-46	SCREW,TAPPING,THREA.....	2

END OF FIGURE

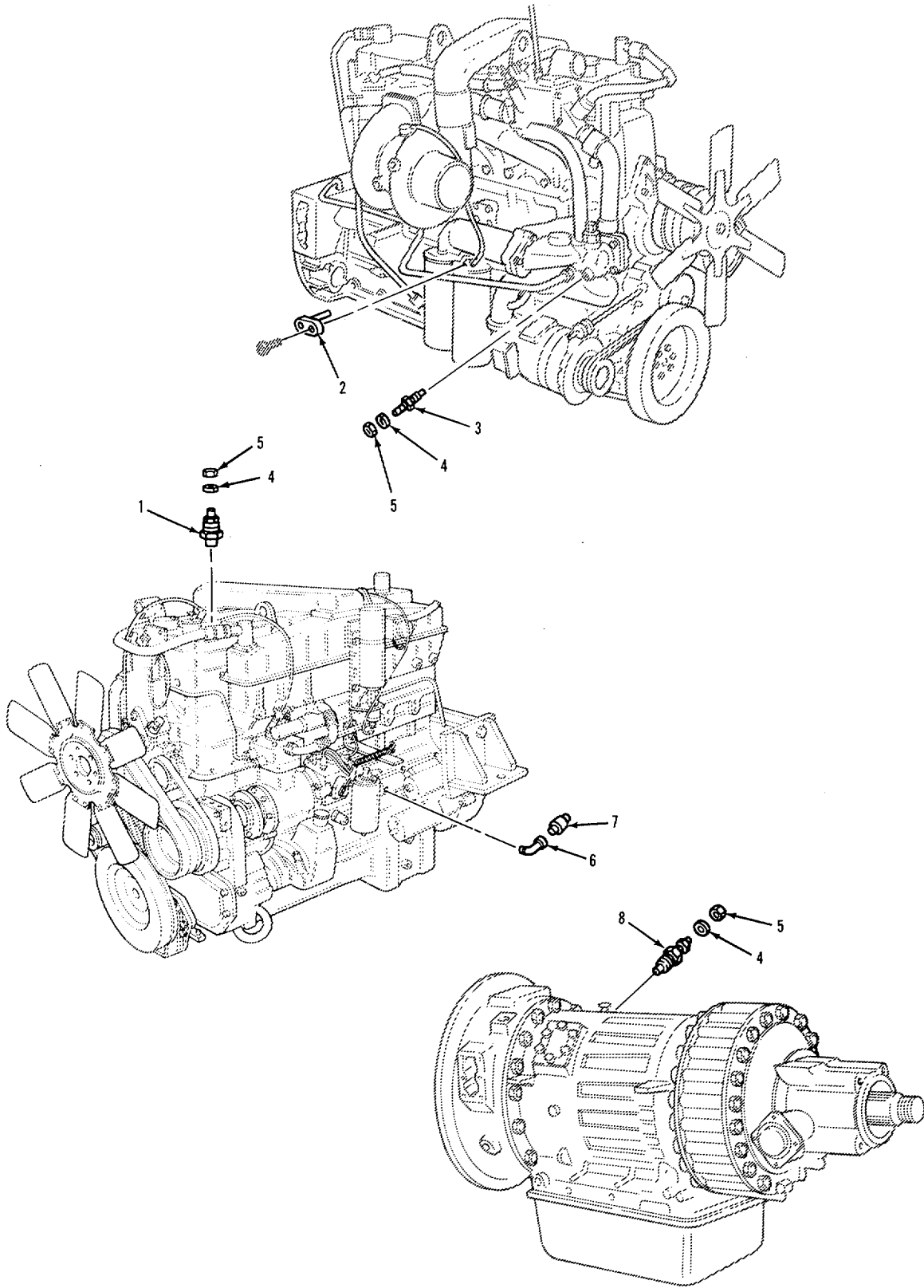

FIGURE 42. ENGINE AND TRANSMISSION TEMPERATURE TRANSMITTERS AND RELATED PARTS.

SECTION II

TM 9-2320-283-34P

(1) ITEM NO	(2) SMR CODE	(3) CAGEC	(4) PART NUMBER	(5) DESCRIPTION AND USABLE ON CODES (UOC)	(6) QTY
GROUP: 0610 SENDING UNITS AND WARNING SWITCHES					
FIGURE 42. ENGINE AND TRANSMISSION TEMPERATURE TRANSMITTERS AND RELATED PARTS					
1	PAOZZ	70040	6402609	SWITCH,PRESSURE HOT ENGINE	1
				TEMPERATURE	
2	PAOZZ	15434	333528	SWITCH,PRESSURE1	1
3	PAOZZ	09527	TS104L	SWITCH,THERMOSTATIC WATER	1
				TEMPERATURE	
4	PAOZZ	969C6	MS35338-43	WASHER,LOCK.....	2
5	PAOZZ	96906	MS35650-302	NUT,PLAIN,HEXAGCN.	2
6	PAOZZ	7947	C3359X2	ELBOW,PIPE	1
7	PAOZZ	09527	SDOO002	SWITCH,PRESSURE OILPRESSURE	1
8	PAOZZ	34623	5965572	TRANSMITTER,TEMPERA TRANSMISSION.....	1

END OF FIGURE

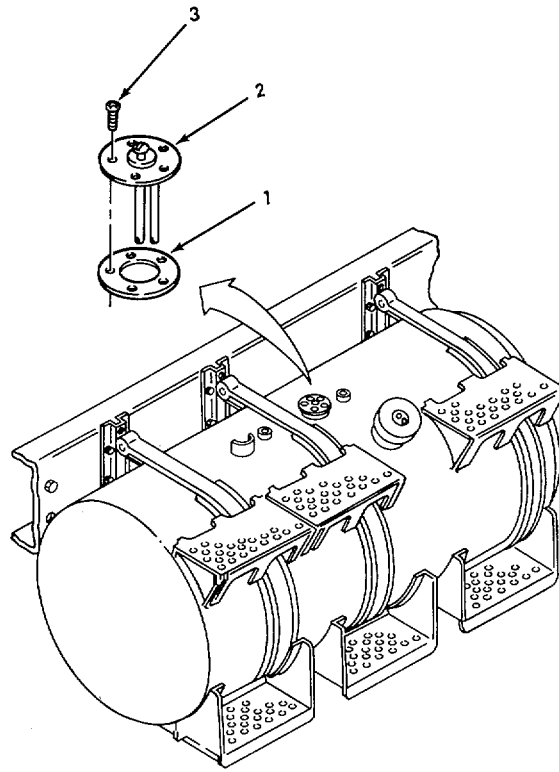

FIGURE 43. SENDING UNITS AND WARNING SWITCHES (SHEET 1 OF 2).

TA 237929

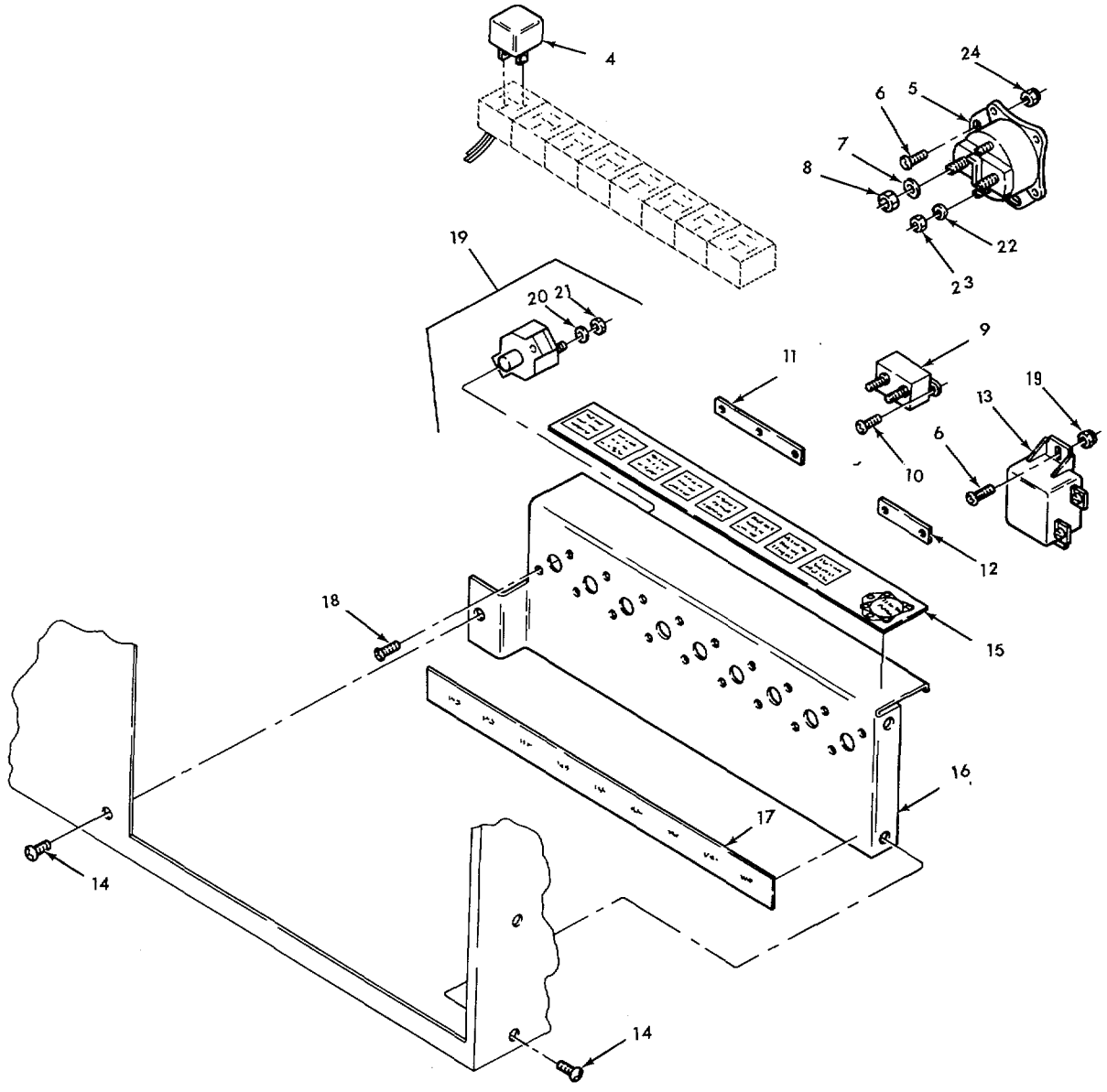

FIGURE 43. SENDING UNITS AND WARNING SWITCHES (SHEET 2 OF 2). TA 237931

SECTION II

TM 9-2320-283-34P

(1) ITEM NO	(2) SMR CODE	(3) CAGEC	(4) PART NUMBER	(5) DESCRIPTION AND USABLE ON CODES (UOC)	(6) QTY
GROUP: 0610 SENDING UNITS AND WARNING SWITCHES					
FIGURE 43. SENDING UNITS AND WARNING SWITCHES.					
1	PCOZZ	98441	2013	GASKET	1
2	PAOZZ	98738	391-JK	TRANSMITTER, LIQUID	1
3	PAOZZ	98440	1428	SCREW, MACHINE	5
4	PALZZ	53867	9-332-204-151	RELAY, ELECTROMAGNET	8
5	PAOZZ	81719	SAZ4401J	RELAY-SCLENID, ENGICC.....	1
6	PAOZZ	969P6	MS35206-280	SCREW, MACHINE	4
7	PAOZZ	96906	MS35338-45	WASHER, LOCK	2
8	PAOZZ	24617	454407	NUT, PLAIN, HEXAGCN	2
9	PAOZZ	11873	13730-3B	SEPICCNDUCTORDEVIC.....	1
10	PAOZZ	34623	G167084	SCREW, MACHINE	2
11	PAOZZ	34623	5995170	BUS, CONDUCTOR THREE CIRCUIT	2
12	PAOZZ	34623	5995171	BUS, CONDUCTOR TWO CIRCUIT	1
13	PAOZZ	53867	0-332-002-250	RELAY.....	1
14	PAOZZ	24617	191985	SCREW, ASSEMBLED WAS	3
15	PCOZZ	34623	5995239	MARKER, IDENTIFICATI	1
16	PBOZZ	34623	5995245	BRACKETIPANEL, CIRCUC.....	1
17	PCOZZ	34623	5995238	MARKER, IDENTIFICATI	1
18	PAOLZ	24617	9416018	SCREW, MACHINE	18
19	PAOZZ	34623	5995215	CIRCUIT, BREAKER	9
20	PAOZZ	34623	5731609	WASHER, FLAT	4
21	PAOZZ	34623	5731610	NUT, PLAIN HEXAGCN.....	2
22	PAOZZ	24617	271172	NUTSELF-LOCKING, AS.....	2
23	PADZZ	96906	MS35338-43	WASHER, LOCK	1
24	PAOZZ	96906	MS35650-302	NUT, PLAIN HEXAGCN	1

END OF FIGURE

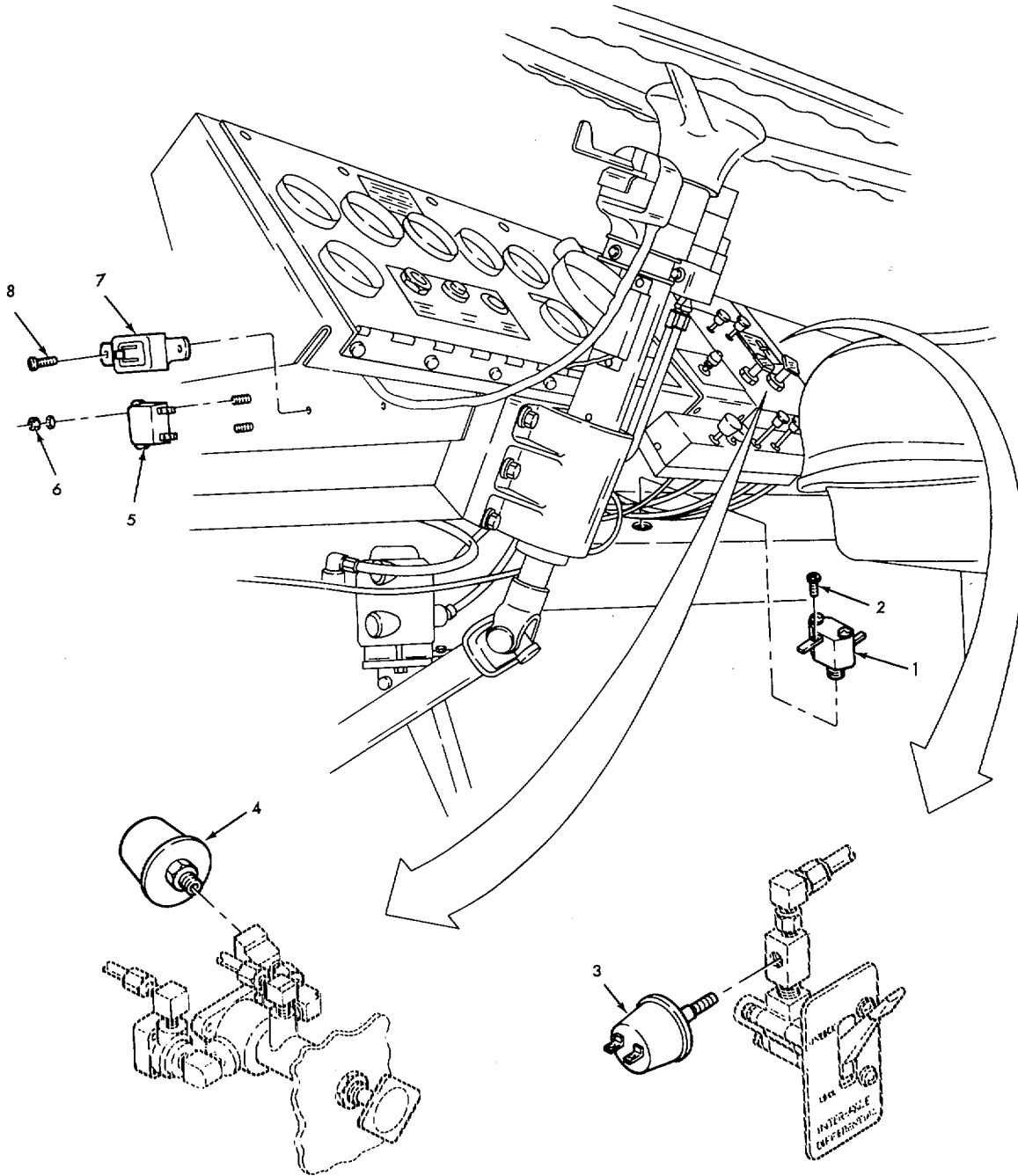

FIGURE 44. CONTROL PANEL SENDING UNITS AND WARNING SWITCHES. TA 237930

SECTION II

TM 9-2320-283-34P

(1) ITEM NO	(2) SMR CODE	(3) CAGEC	(4) PART NUMBER	(5) DESCRIPTION AND USABLE ON CODES (UOC)	(6) QTY
-------------------	--------------------	--------------	-----------------------	--	------------

GROUP: 0610 SENDING UNITS AND WARNING SWITCHES

FIGURE 44. CONTROL PANEL SENDING UNITS AND RELATED PARTS.

1	PAOZZ	06853	280337	INDICATOR,PRESSURE LOW AIR PRESSURE	1
2	PAOZZ	24617	273228	SCREWASSEMBLED WAS	2
3	PAOZZ	09527	PS1201	SWITCH,PRESSURE DIFFERENTIAL LOCK.....	
4	PAOZZ	9527	PS2070	SWITCH,PRESSURE PARK BRAKE	1
5	PAOZZ	13445	4099	BUZZER LOW AIR WARNING	1
6	PAOZZ	24617	271172	NUT,SELF-LOCKINGAS.....	4
7	PAOZZ	98738	15513	FLASHER,THERMAL.....	
8	PAOZZ	24617	9425179	SCREW,TAPPINGITTREA	2

END OF FIGURE

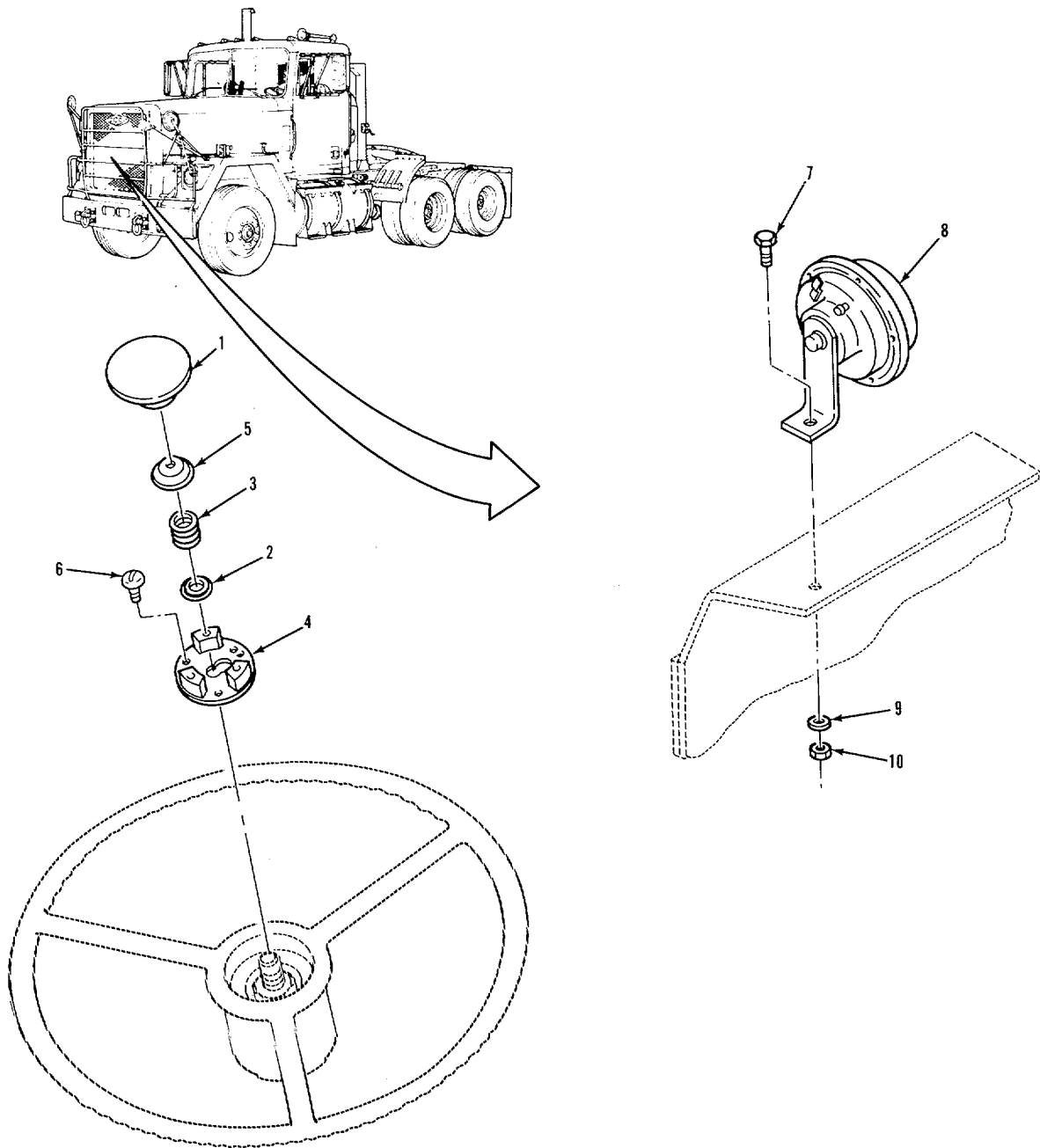

TA 237932

FIGURE 45. HORN AND HORN BUTTON.

SECTION II

TM 9-2320-283-34P

(1) ITEM NO	(2) SMR CODE	(3) CAGEC	(4) PART NUMBER	(5) DESCRIPTION AND USABLE ON CODES (UOC)	(6) QTY
GROUP: 0611 HORN, SIREN					
FIGURE 45. HORN AND HORN BUTTON					
1	KFOZZ	81263	46744	HORN BUTTONVEHICUL PART OF KIT P/N	1
				1367 CAP, KIT PIN	
2	KFOZZ	81263	46748	CAP, HCRN BUTTON PART OF KIT P/N	1
				1367	
3	KFOZZ	81263	46749	SPRING, HORN BUTTON PART OF KT PIN.....	1
				1367	
4	KFOZZ	81263	46751	PLATE, HORN BUTTON PART DF KIT P/N	1
				13674	
5	KFOZZ	81263	46747	CUP, HORN BUTTON PART OF KIT P/N.....	1
				13637	
6	KFOZZ	81263	46752	SCREW PART OF KIT P/N 1367	3
7	PAOZZ	24617	9430677	BOLT,MACHINE	1
8	PAOZZ	21003	C020112	HORN,ELECTRICAL	1
9	PAOZZ	24617	2436162	WASHER,FLAT.....	1
10	PAOZZ	24617	9422295	NUTSELF-LOCKING, CO	1

END OF FIGURE

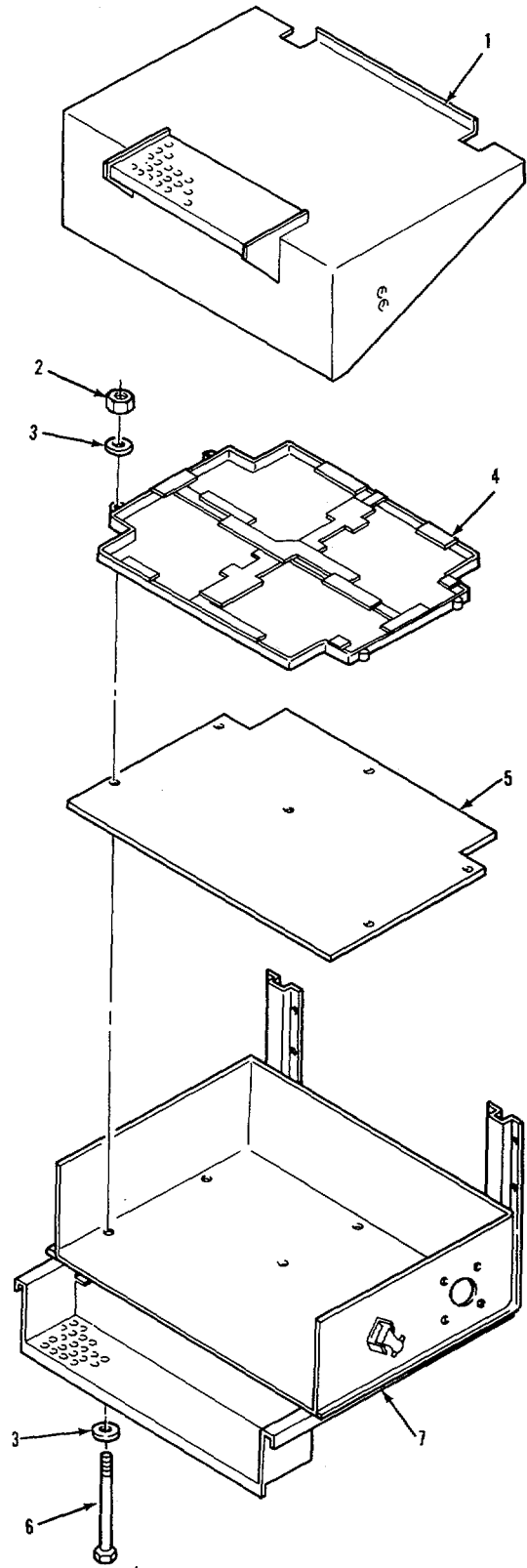

FIGURE 46. BATTERY BOX AND COVER.

SECTION II

TM 9-2320-283-34P

(1) ITEM NO	(2) SMR CODE	(3) CAGEC	(4) PART NUMBER	(5) DESCRIPTION AND USABLE ON CODES (UOC)	(6) QTY
GROUP: 0612 BATTERIES, STORAGE					
FIGURE 46. BATTERY BOX AND COVER.					
1	PAOZZ	34623	ME63A-20000	OVER,BATTERY BOX.....	1
2	PAOZZ	24617	9422277	NUT,SELF-LOCKING HE	5
3	PAOZZ	24617	q42142	WASHER,FLAT.....	10
4	PAOZZ	34623	ME32-20092	OVERBATTERY BOX.	1
5	PAOZZ	34623	MB284F-20001	SPACER,PLATEC.....	1
6	PAOZZ	24617	189309	SCREWCAPHEXAGON	5
7	PAOZZ	34623	ME32-20093	BATTERY BOX.	1

END Of FIGURE

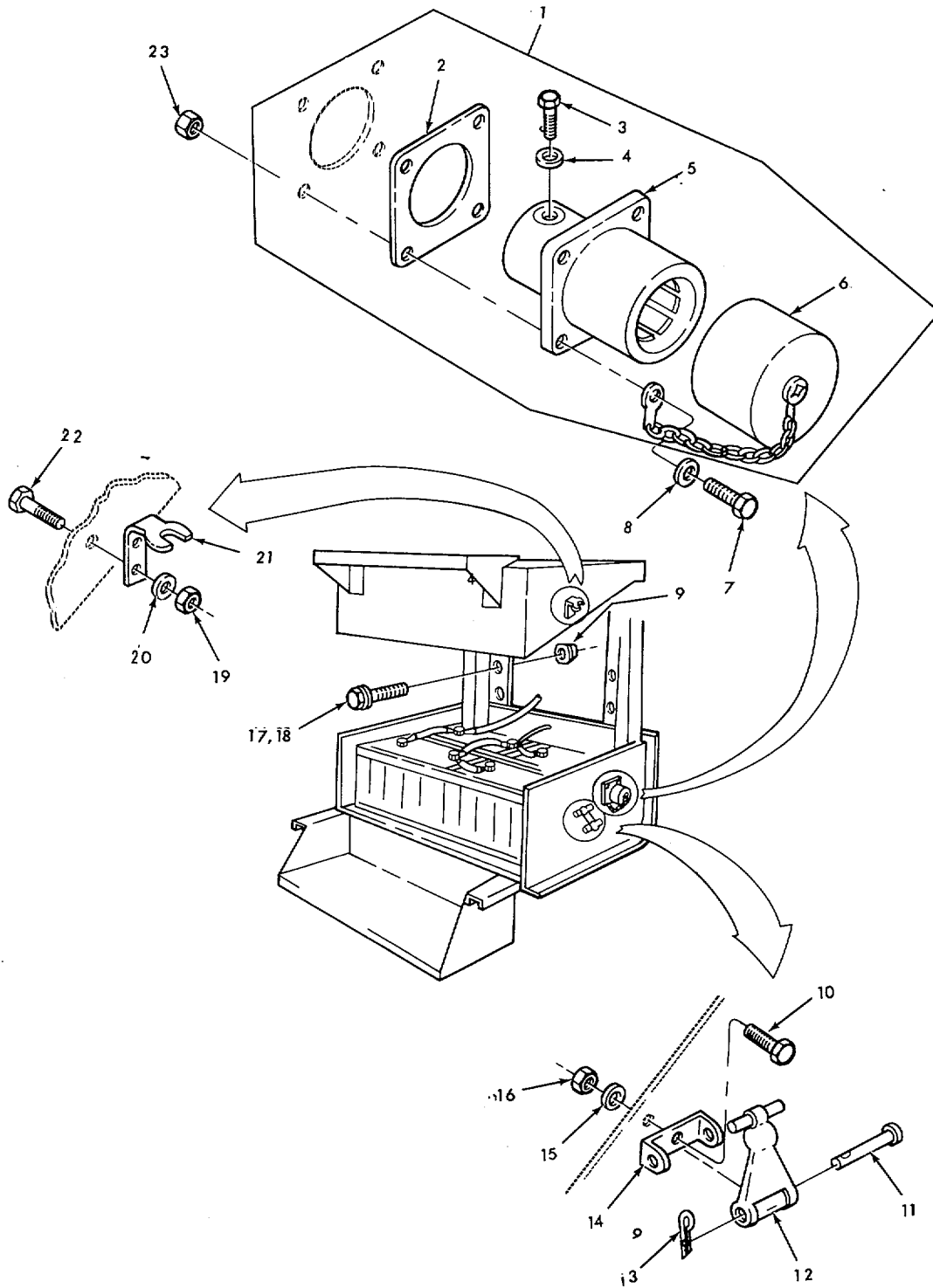

FIGURE 47. BATTERY BOX RELATED PARTS.

SECTION II

TM 9-2320-283-34P

(1) ITEM NO	(2) SMR CODE	(3) CAGEC	(4) PART NUMBER	(5) DESCRIPTION AND USABLE ON CODES (UOC)	(6) QTY
GROUP:0612 BATTERIES, STORAGE					
FIGURE 47. BATTERY BOX RELATED PARTS					
1	PA000	19207	11674728	CONNECTOR,RECEPTACL	1
2	PFOZZ	1927	11674730	.INSULATOR PLATE	1
3	PAOZZ	96906	MS18154-58	.SCREW1CAP HEXAGON	2
4	PAOZZ	96906	MS35338-46	.WASHER,LOCK.....	2
5	PFOZZ	19207	11682345	.CONNECTOR,RECEPTACL	1
6	PAOZZ	19217	116750C4	.CAP,PROTECTIVE,DUST.	1
7	PAOZZ	24617	274758	SCREW,MACHINE	4
8	PAOLZ	24617	9421021	WASHER,LOCK	4
9	PAOZZ	34623	M/219B-20002	NUT,PLAIN,EXTENDED	7
10	PAOZZ	24617	9424877	BOLT,MACHINE	2
11	PAOZZ	74687	179-A-54	PIN,STRAIGHTHEADED	2
12	PAOZZ	64386	68D842	HOOK,HOOD.....	2
13	PAOZZ	24617	453689	PIN,COTTER	2
14	PAOZZ	64386	277-A-80ZP	STRAP,RETAINING.....	2
15	PAOZZ	24617	2436162	WASHERIFLATC	2
16	PAOZZ	24617	9422295	NUT,SELF-LOCKING, CO	2
17	PAOZZ	34623	M/25-20014	SCREW,CAP,HEXAGON	4
18	PAOZZ	34623	M/25-20016	BOLT ,MACHINE	3
19	PAOZZ	96906	MS35649-202	NUT ,PLAINHEXAGON.	4
20	PAOZZ	24617	138479	WASHER,LOCK.C	4
21	PAOZZ	74687	28A382	9RACKET,HOOD.....	2
22	PAOZZ	96906	MS35206-263	SCREW,MACH[NE	4
23	PAOZZ	96906	MS35649-202	NUT,PLAIN,HEXAGON.	4

END OF FIGURE

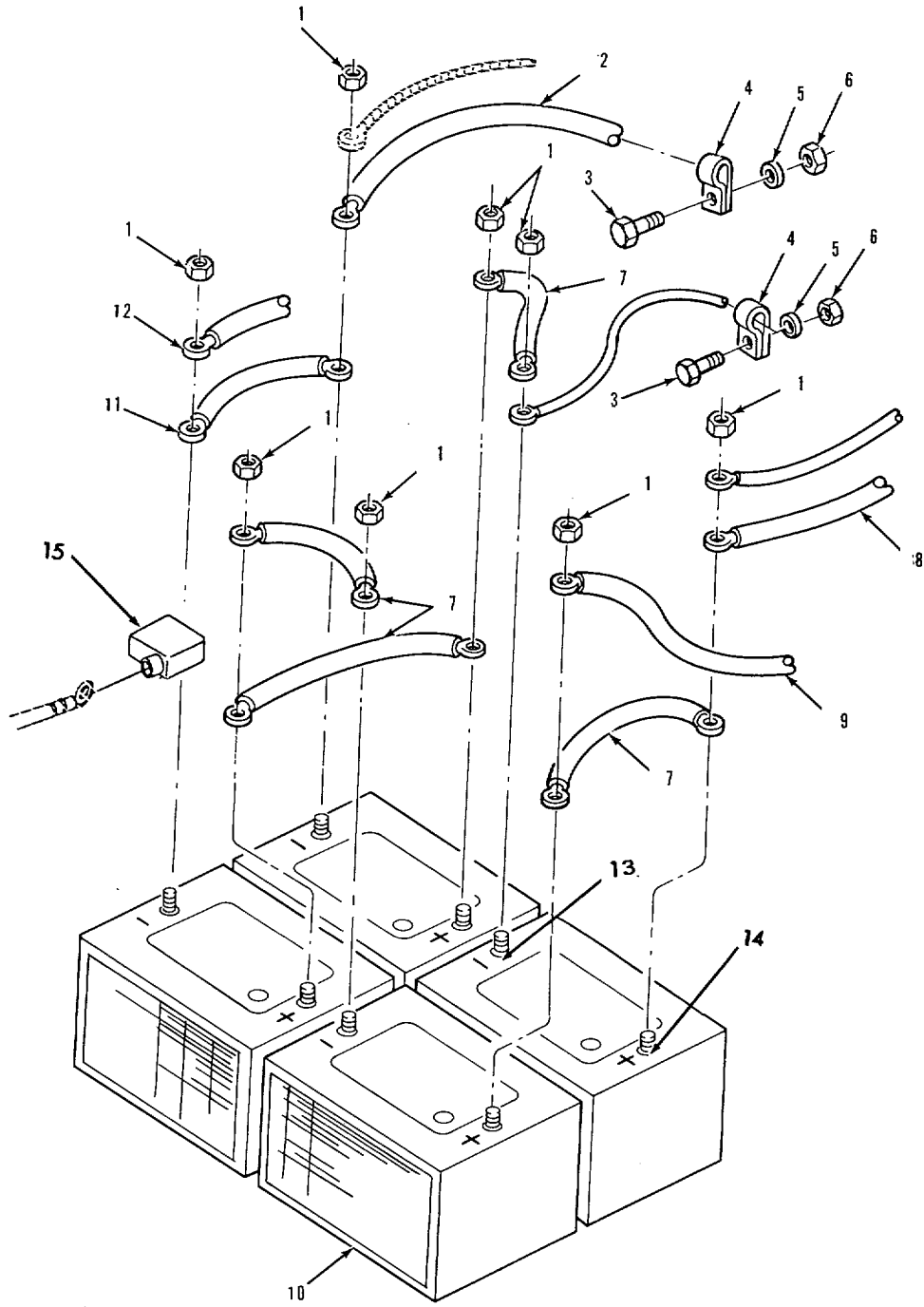

FIGURE 48. BATTERY AND RELATED PARTS.

TA 237935

SECTION II

TM 9-2320-283-34P

(1) ITEM NO	(2) SMR CODE	(3) CAGEC	(4) PART NUMBER	(5) DESCRIPTION AND USABLE ON CODES (UOC)	(6) QTY
GROUP:0612 BATTERIES STORAGE					
FIGURE 48. BATTERY AND RELATED PARTS					
1	PAOZZ	24617	431904	NUT P LAINHEXAGON	8
2	PAOZZ	34623	MB73-20005	LEAD,ELECTRICAL NEGATIVE	1
3	PAOZZ	24617	9419563	BOLT,MACHINE	4
4	PAOZZ	75272	COV-1311	LAMP,LOOP.....	2
5	PAOZZ	24617	9417953	WASHER,LOCK.....	4
6	PAOZZ	11862	9417954	NUT,PLAIN,HEXAGON	4
7	PAOZZ	34623	5994908	LEAD,ELECTRICAL POSITIVE	4
8	PAOZZ	34623	MB73-20004	LEAD,ELECTRICAL POSITIVE	1
9	PAOZZ	34623	MB73-20002	LEAD,STORAGE BATTER POSITIVE	1
10	PAOFA	16764	1980397	BATTERY,STORAGE (OVERSEAS)C	4
11	PAOFA	96906	MS-35000-3	BATTERYST ORAGE (6TN, 12V)	4
11	PAOZZ	34623	5994909	LEAD,ELECTRICAL NEGATIVE	1
12	PAOZZ	34623	MB73-20003	LEAD,ELECTRICAL.....	1
13	PAOZZ	96906	MS-75004-1	TERMINAL LUG.....	4
14	PAOZZ	96906	MS-75004-2	TERMINAL LUG.....	4
15	PAOZZ	96906	10942521	OVER, BATTERY.....	8

END OF FIGURE

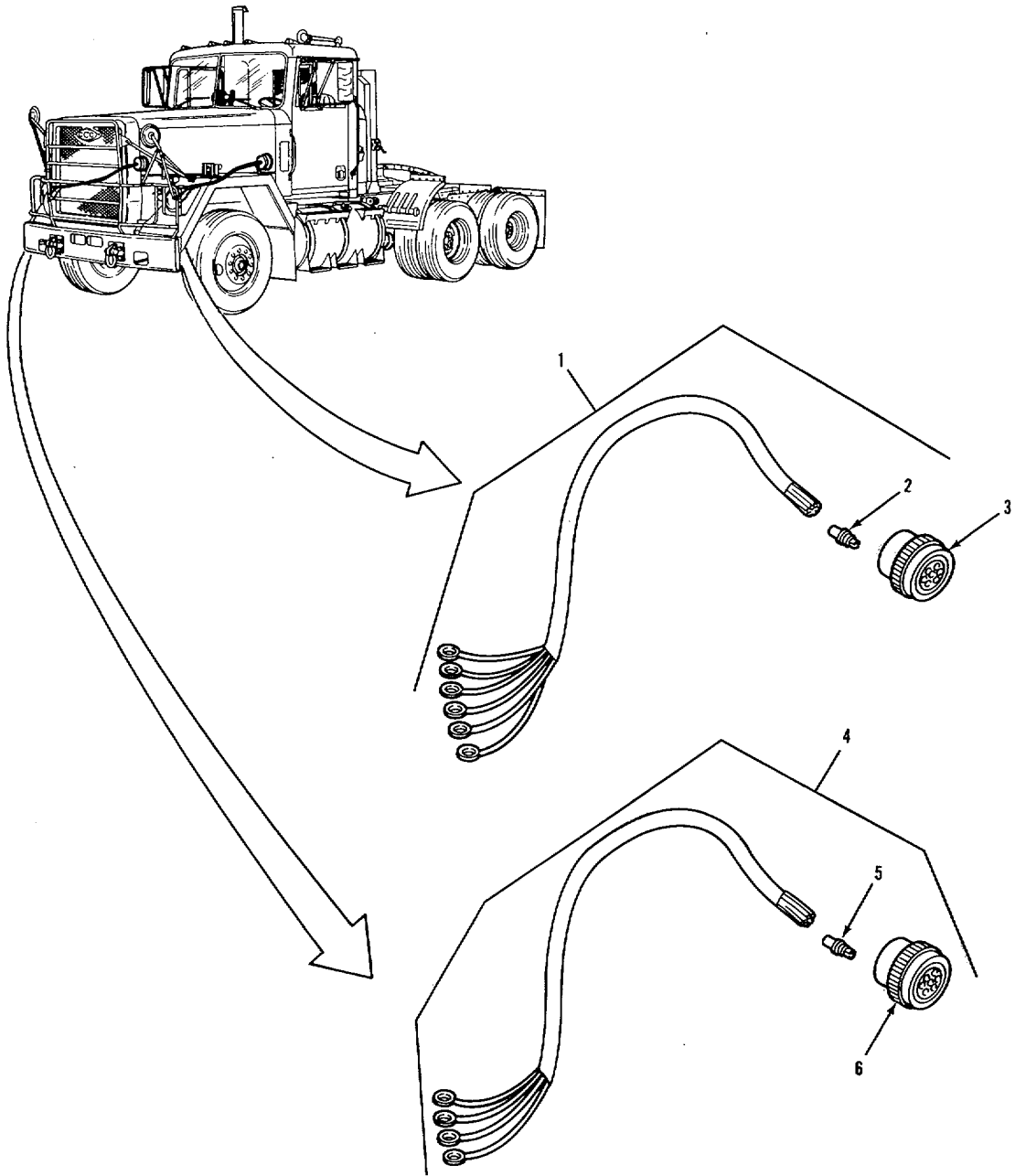

TA 237936

FIGURE 49. WIRING HARNESSSES (FIREWALL TO FENDERS).

SECTION II

TM 9-2320-283-34P

(1) ITEM NO	(2) SMR CODE	(3) CAGEC	(4) PART NUMBER	(5) DESCRIPTION AND USABLE ON CODES (UOC)	(6) QTY
GROUP: 0613 HULL OR CHASSIS WIRING HARNESS					
FIGURE 49. WIRING HARNESSES (FIRE WALL TC FENDERS).					
1	PADOO	34623	MC365-2C00D4	CABLE ASSEMBLYSPEC FIREWALL TO LEFT HAND FENDER	1
2	PAOZZ	11139	112352	.CONTACT,ELECTRICAL.....	6
3	PAOZZ	11139	HD56-18-BSN	.CONNECTOR PLUGELEC.....	1
4	PA000	34623	MC365-20005	CABLE ASSEMBLY,SPEC FIREWALL TO RIGHT HAND FENDER	1
5	PAOZZ	11139	112352	.CONTACTELECTRICAL.....	5
6	PAOZZ	11139	H056-18-85SN	.CONNECTOR,PLUG.ELEC.....	1

END OF FIGURE

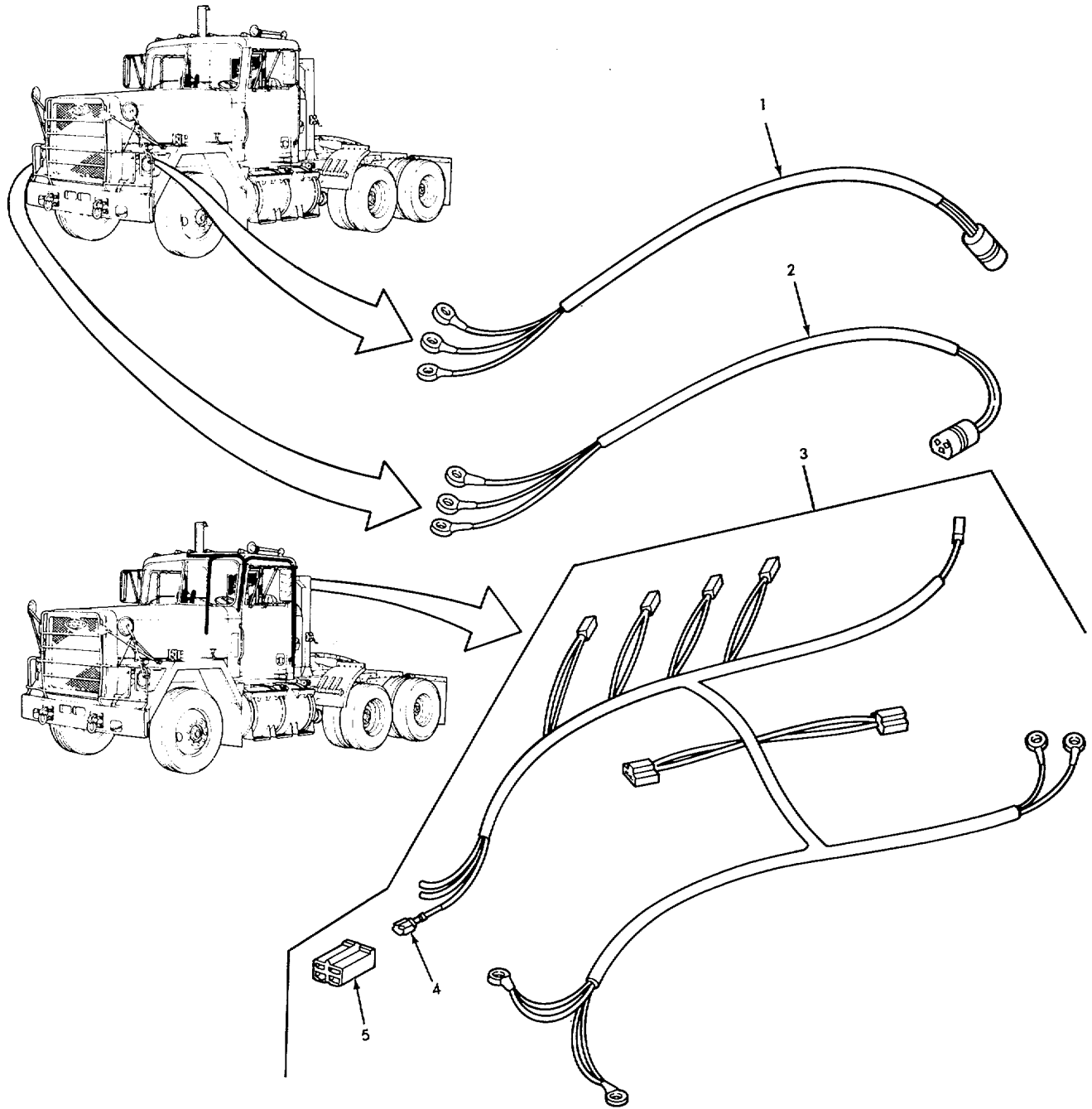

TA 237937

FIGURE 50. WIRING HARNESSSES (SIGNAL LAMPS AND MARKER LIGHTS).

SECTION II

TM 9-2320-283-34P

(1) ITEM NO	(2) SMR CODE	(3) CAGEC	(4) PART NUMBER	(5) DESCRIPTION AND USABLE ON CODES (UOC)	(6) QTY
				GROUP: 0613 HULL OR CHASSIS WIRING HARNESS	
				FIGURE 50. WIRING HARNESSES (SIGNAL LAMPS AND MARKER LIGHTS).	
1	PAOZZ	34623	MC365-20003	CABLE ASSEMBLY,SPEC LEFT FRONT	1
				SIGNAL LAMP	
2	PA000	34623	MC365-20002	WIRING HARNESSBRAN RIGHT FRONT	1
				SIGNAL LAMP	
3	PAOOO	34623	5994917	WIRING HARNESS, BRAN CAB MARKER.....	1
				LIGHTS	
4	PAOZZ	92219	SS1090	.TERMINALQUICK DISC	4
5	PAOZZ	77060	2977048	.CONNECTOR,PLUG,ELEC.....	1

END OF FIGURE

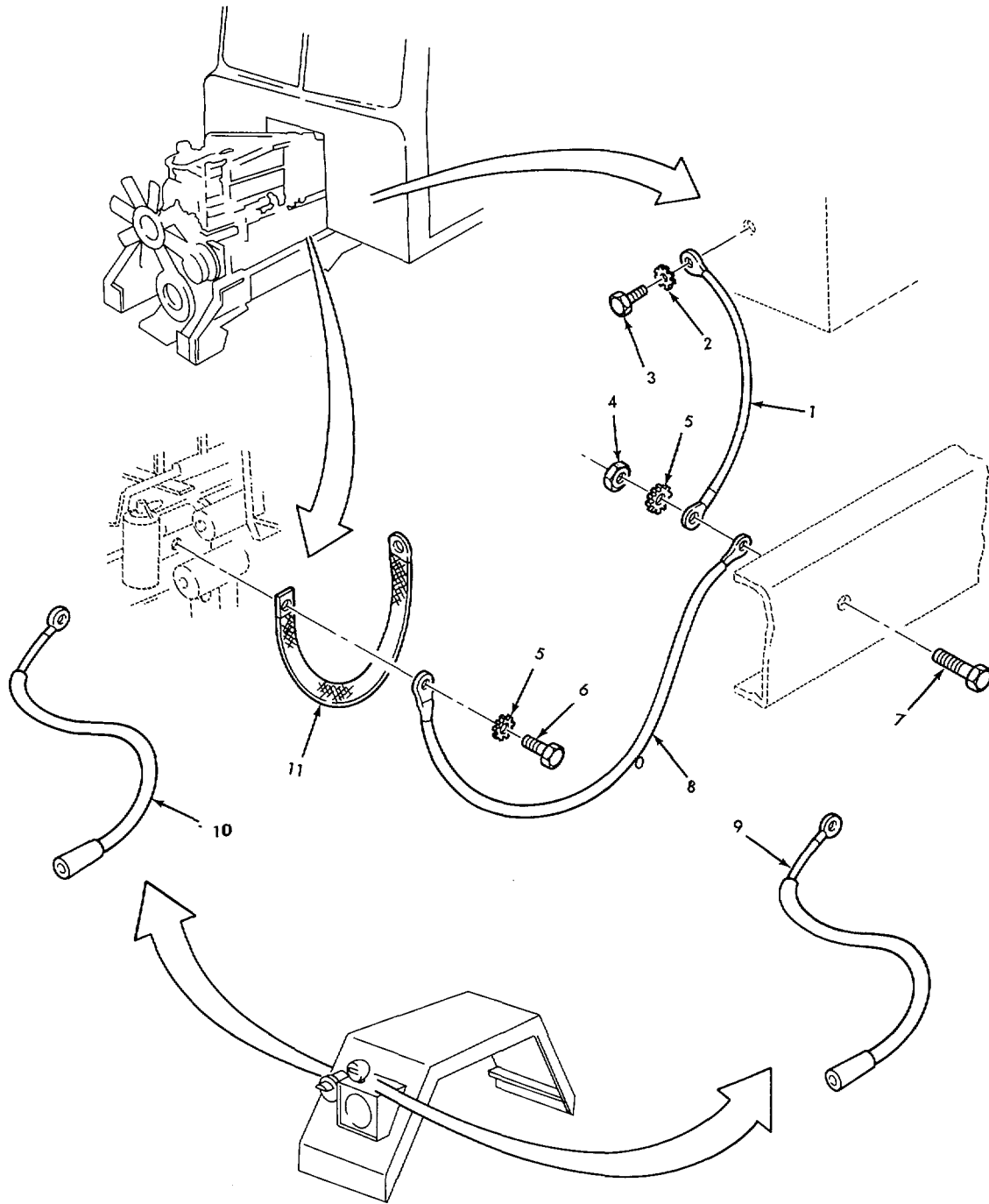

TA 237938

FIGURE 51. WIRING HARNESSES (CAB TO FRAME, ENGINE TO FRAME, BLACKOUT MARKER LAMP, BLACKOUT HEADLAMP).

SECTION II

TM 9-2320-283-34P

(1) ITEM NO	(2) SMR CODE	(3) CAGEC	(4) PART NUMBER	(5) DESCRIPTION AND USABLE ON CODES (UOC)	(6) QTY
				GROUP: 0613 HULL OR CHASSIS WIRING HARNESS	
				FIGURE 51. WIRING HARNESSES (CAB TO FRAME, ENGINE TO FRAME, BLACKOUT MARKER LAMP, BLACKO1JT HEADLAMP).	
1	PBOZZ	34623	5981891	LEADSIGNITION, ENGIN CAB TO FRAME	1
2	PAOZZ	96906	MS45904-72	WASHER,LOCK.....	1
3	PAOZZ	24617	128226	SCREW,TAPPINGTHREA.....	1
4	PAOZZ	24617	q413534	NUT,SELF-LOCKING HE	1
5	PAOZZ	24617	178551	WASHERLOCK.....	2
6	PAOZZ	Q6906	MS90726-60	SCREW,CAP,HEXAGCNC.....	1
7	PAOZZ	96906	MS90728-64	SCREW CAP,HEXAG(N	1
8	PBOZZ	34623	MA73-20011	LEAD,ELECTRICAL ENGINE TO FRAME	1
9	PAOZZ	34623	5571127	LEAD,ELECTRICAL BLACK-OUT MARKER.....	2
				LAMP.....	
10	PAOZZ	34623	MB73-20006	CABLE ASSEMBLY,SPEC BLACK-OUT.....	1
				HEADLAMP.....	
11	PAOZZ	34623	5962558	LEAD,ELECTRICAL.....	1
				END OF FIGURE	

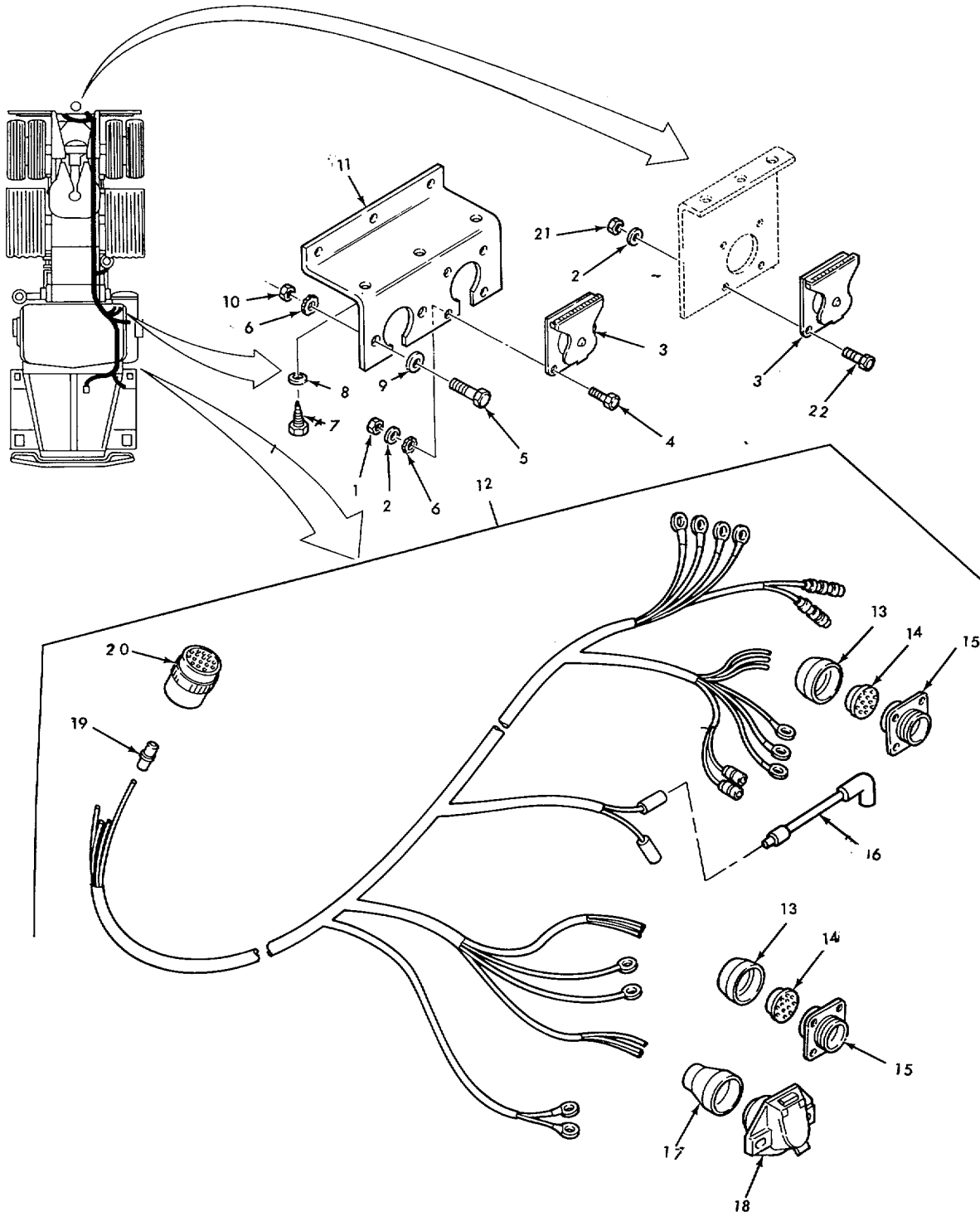

FIGURE 52. CHASSIS WIRING HARNESS.

SECTION II

TM 9-2320-283-34P

(1) ITEM NO	(2) SMR CODE	(3) CAGEC	(4) PART NUMBER	(5) DESCRIPTION AND USABLE ON CODES (UOC)	(6) QTY
GROUP: 0613 HULL OR CHASSIS WIRING HARNESS					
FIGURE 52. CHASSIS WIRING HARNESS.					
1	PAOZZ	24617	9422293	NUT,PLAINIHEXAGON	8
2	PAOZZ	24617	2436161	WASHER,FLAT.....	8
3	PFOZZ	19207	7731428	OVER,ELECTRICAL CO	2
4	PAOZZ	96906	MS90728-8	SCREW,CAPHEXAGON	8
5	PAOZZ	9696	MS9728-32	BOLT,MACHINE	2
6	PAOZZ	96906	MS45904-68	WASHERPLOCKC.....	2
7	PAOZZ	24617	9418725	SCREW,CAP,HEXAGON	3
8	PAOZZ	24617	9417953	WASHER,LOCK.....	3
9	PAOZZ	24617	2436162	WASHER,FLAT.....	2
10	PAOZZ	24617	9422295	NUT,SELF-LOCKING,CO	2
11	PFOZZ	34623	M1-20103	BRACKET,DOUBLE ANGL.....	1
12	PAOOO	34623	5995111	WIRING HARNESS, ERAN CHASSIS .	1
13	PAOZZ	1927	7723309	.NUT,PLAINKNURLED	2
14	PCOZZ	192T7	7722333	.BUSHING,RUBBERC	2
15	PAOZZ	0653	1039119	.LEAD,ELECTRICALC	1
16	PAOZZ	96906	MS75021-2	.CONNECTOR,RECEPTACL 12 PIN	2
17	PCOZZ	77326	77S-C	.BGOT,DUST AND MOIST 7-PIN	1
				RECEPTACLE	1
18	PAOZZ	29496	77-S	.CONNECTOR, RECEPTACL 7 CONTACT	1
19	PAOZZ	11139	112352	.CONTACT,ELECTRICAL.....	15
20	PAOZZ	11139	HD56-24-16SN	.CONNECTOR BODY,PLUG	1
21	PAOZZ	21450	131245	NUT,SELF-LOCKING,HE	3
22	PAOZZ	96Q06	MS90728-84	SCREW,CAP,HEXAGCN	4

END OF FIGURE

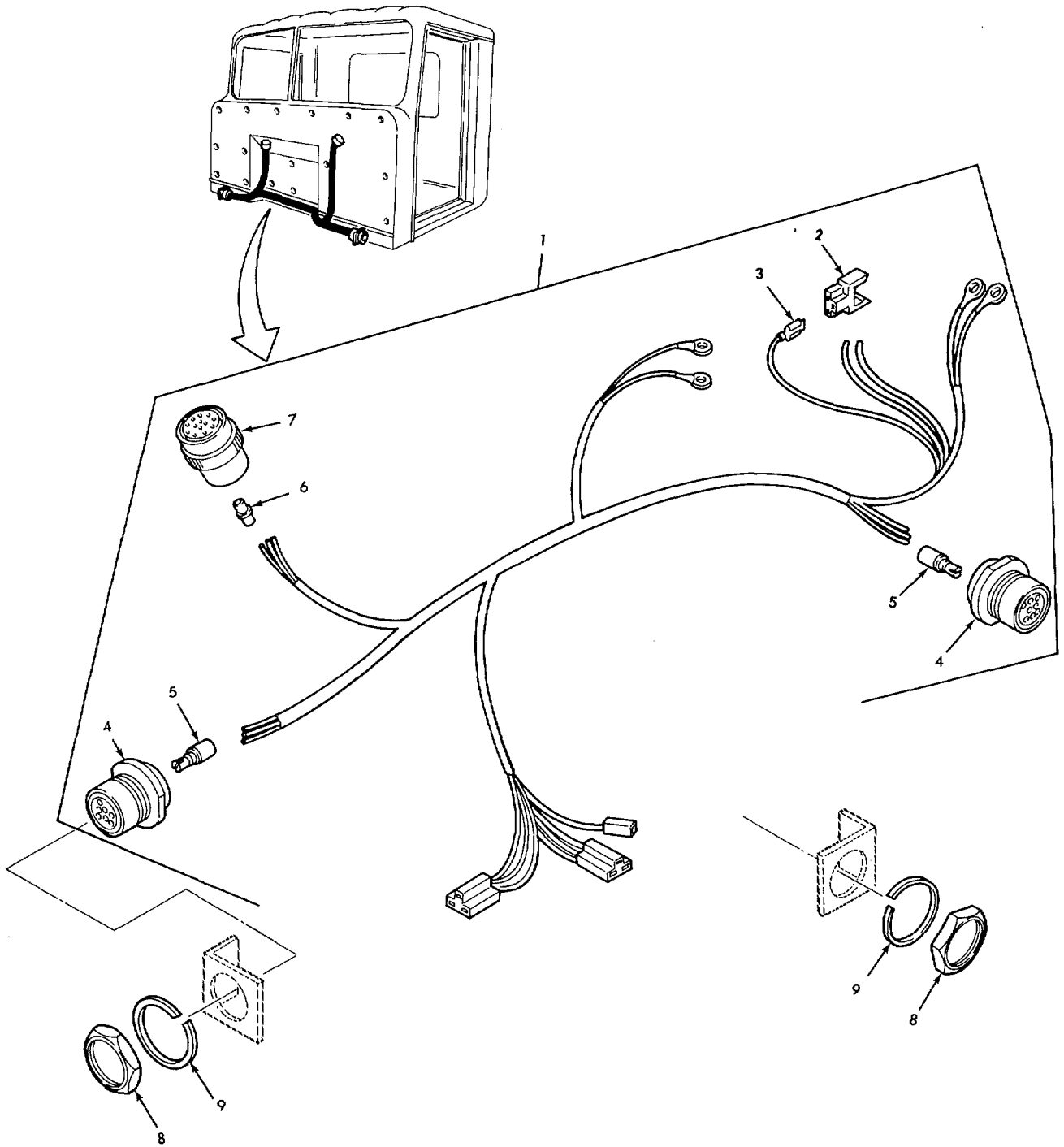

FIGURE 53. CAB FRONT AND UNDERBODY WIRING HARNESS. TA 237940

SECTION II

TM 9-2320-283-34P

(1) ITEM NO	(2) SMR CODE	(3) CAGEC	(4) PART NUMBER	(5) DESCRIPTION AND USABLE ON CODES (UOC)	(6) QTY
				GROUP: 0613 HULL OR CHASSIS WIRING HARNESS	
				FIGURE 53 CAB FRONT AND UNDERBODY WIRING HARNESS.	
1	PAOOO	34623	5995110	WIRING HARNESS,BRAN	1
2	PAOZZ	77060	2984164	.CONNECTOR,RECEPTACL DIMMER SWITCH	1
3	PAOZZ	92219	SS1090	.TERMINAL,QUICK DISC	3
4	PAOZZ	11139	H054-18-8PN	.CONNECTOR,RECEPTACL FENDER HARNESS ...	2
5	PAOZZ	11139	112349	.CONTACT,ELECTRICAL.....	11
6	PAOZZ	11139	112352	.CONNTACT,ELECTRICAL	16
7	PAOZZ	11139	HD56-24-16SN	.CONNECTOR BODYPLUG C	1
8	PAOZZ	11139	114020-90	NUT,PLAIN,HEXAGOCNC	2
9	PAOZZ	11139	114021	WASHER,LOCK.....	2

END OF FIGURE

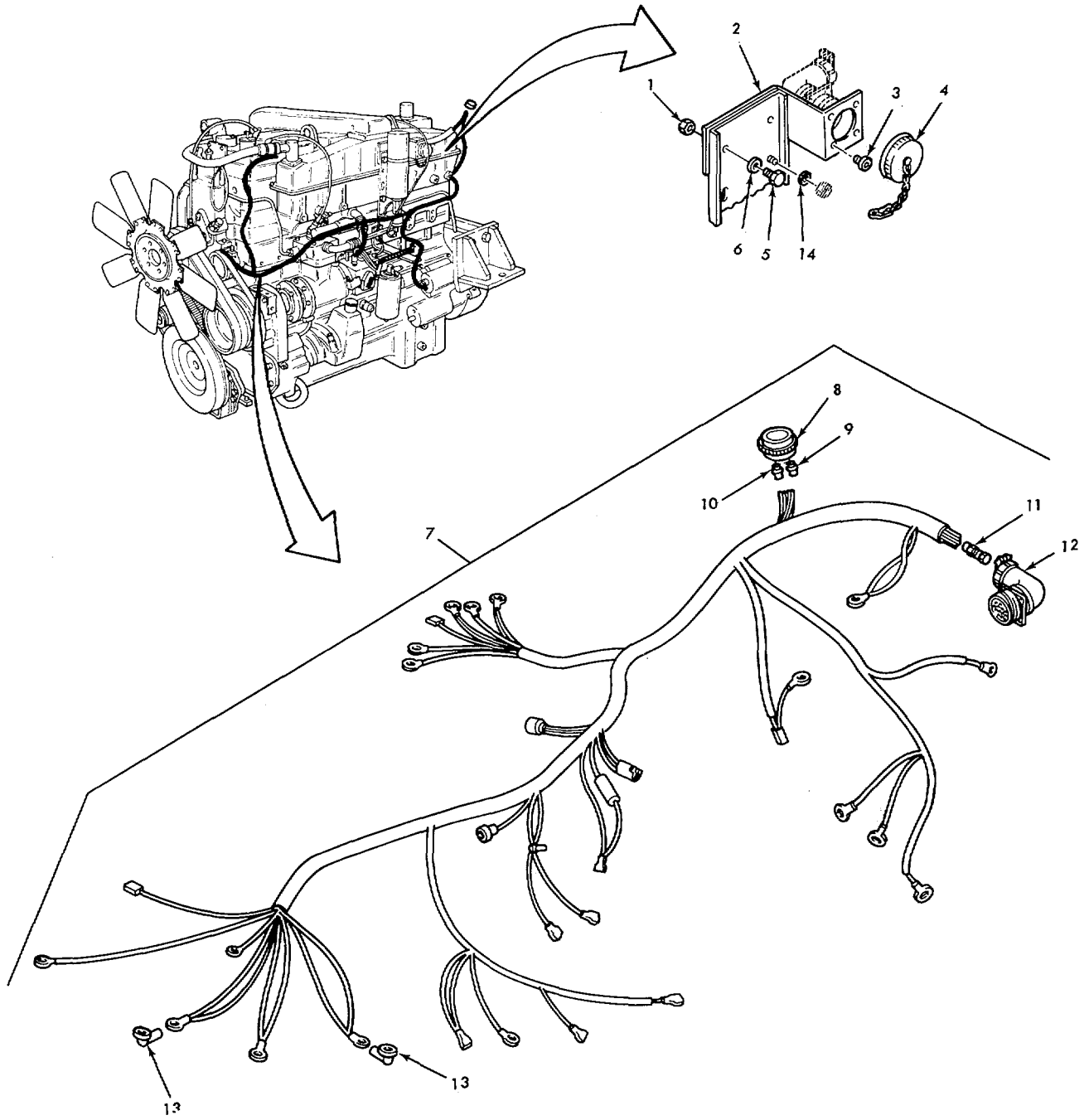

FIGURE 54. ENGINE WIRING HARNESS.

TA 237941

SECTION II

TM 9-2320-283-34P

(1) ITEM NO	(2) SMR CODE	(3) CAGEC	(4) PART NUMBER	(5) DESCRIPTION AND USABLE ON CODES (UOC)	(6) QTY
GROUP: 0613 HULL OR CHASSIS WIRING HARNESS					
FIGURE 54. ENGINE WIRING HARNESS.					
1	PAOZZ	24617	9422277	NUTPSELF-LOCKINGHEC C.....	2
2	PFOZL	34623	5995235-C	BRACKET DWJBLE ANGL STE/ICE.....	1
				CONNECTOR	
3	PAOZZ	28708	5995234	SCREW,CAP1SOCKET HE.....	4
4	PAOZZ	34623	5995301	AP ,PROTECTIVE, DUST STE/ ICE.....	1
				CONNECTCOR	
5	PAOZZ	96906	MS18154-58	SCREW,CAPHEXAGONC	2
6	PAOZZ	24617	9421042	WASHER,FLAT.....	2
7	PAO00	34623	5995112	WIRING HARNESS,BRAN	1
8	PAUZZ	11139	HO56-24-19SN	.CONNECTOR BODY,PLUG	
9	PAOZZ	11139	112352	.CONTACT,ELECTRICALC.C	4
10	PAOZZ	11139	0461-201-1690	.TERMINAL,STUDC.....	12
11	PAOZZ	71468	031-8556-000	.CONTACT,ELECTRICAL ST E/CE.....	39
				CONNECTOR	
12	PAOLZ	34623	5731939	.CONNECTOR BODY,RECEC	1
13	PCOZZ	77060	2984033	.INSULATOR,BOOT	2
14	PAOLL	96906	MS45904-72	WASHER,LOCK.....	1

END OF FIGURE

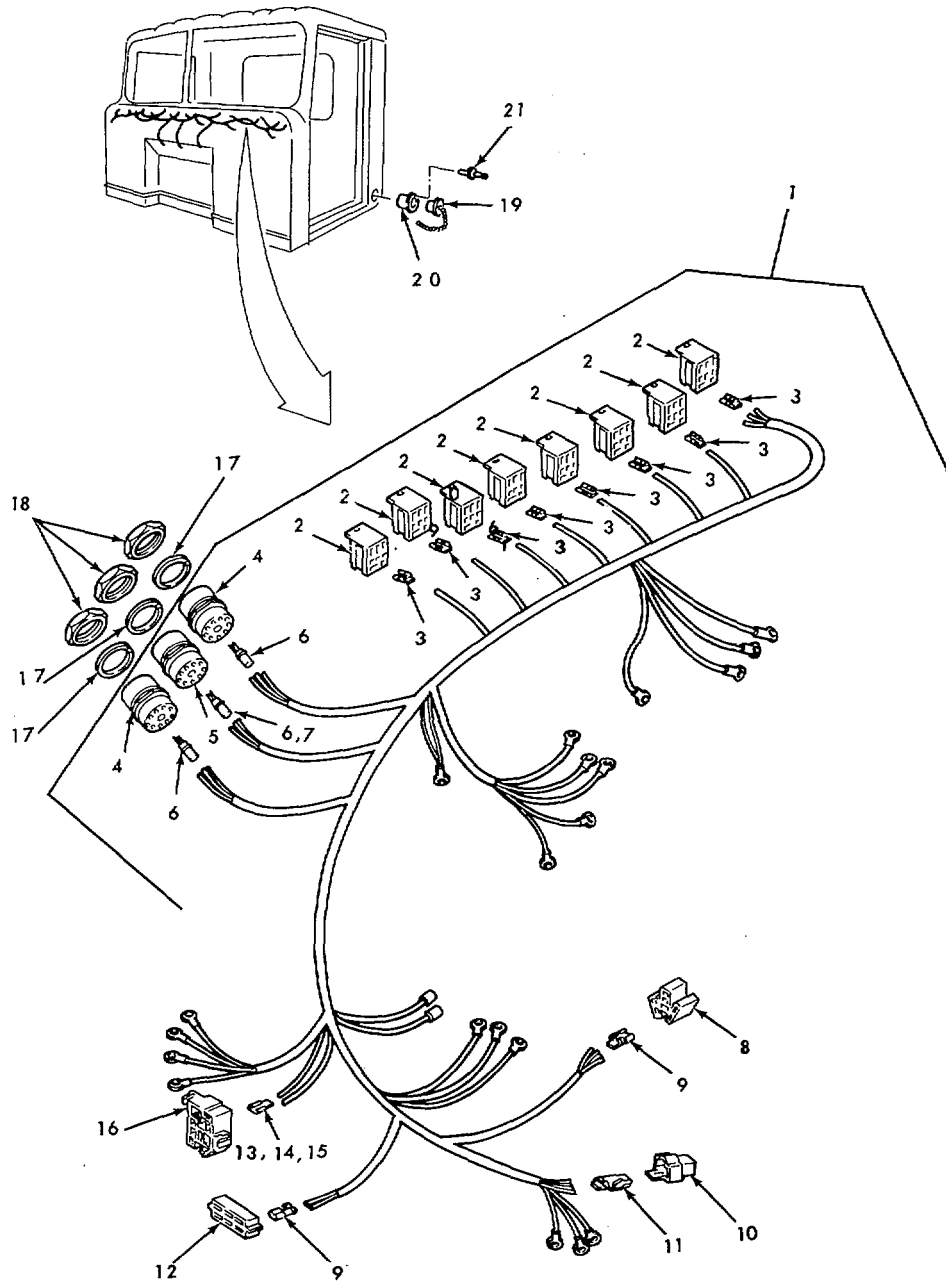

TA 237942

FIGURE 55. INSTRUMENT PANEL WIRING HARNESS.

SECTION II

TM 9-2320-283-24P

(1) ITEM NO	(2) SMR CODE	(3) CAGEC	(4) PART NUMBER	(5) DESCRIPTION AND USABLE ON CODES (UOC)	(6) QTY
				GROUP: 0613 HULL OR CHASSIS WIRING HARNESS	
				FIGURE 55. INSTRUMENT PANEL WIRING HARNESS.	
1	PAOOO	34623	5995113	WIRING HARNESS, BRAN	1
2	PAOZZ	53867	3-334-485-008	. CONNECTOR RECEPTACL	8
3	PAOZZ	72983	361630BC01	. TERMINAL, QUICK DISC RELAY	32
				CONNECTOR	
4	PAOZZ	11139	HD54-24-16PN	. CONNECTOR, RECEPTACL CHASSIS AND FRONT CAB HARNESS	2
5	PAOZZ	11139	HD54-24-19PN	. CONNECTOR BODY, RECE ENGINE HARNESS	1
6	PAOZZ	11139	112349	. CONTACT, ELECTRICAL	35
7	PAOZZ	11139	0461-201-1690	. CONNECTOR, PLUG, ELEC	12
8	PAOZZ	77060	2984017	. CONNECTOR BODY, PLUG IGNITION..... SWITCH	1
9	PAOZZ	92219	SS1090	. TERMINAL, QUICK DISCI.....	10
10	PAOZZ	34623	5962849	. CONNECTOR BODY, RECE MARKER LAMP HARNESS	1
11	PAOZZ	77060	2971962	. TERMINAL, LUG	4
12	PAOZZ	77n60	2965977	. CONNECTOR BODY, PLUG TURN SIGNAL1 SWITCH	
13	PAOZZ	77060	2965142	. TERMINAL, QUICK DISC BRAWN AND DARK GREEN LEAD	2
14	PAOZZ	77060	2965473	. TERMINAL, QUICK DISC GRAY AND..... ORANGE LEAD	2
15	PAOZZ	77060	2965580	. TERMINAL, QUICK DISC.....	1
16	PAOZZ	77060	2977224	. CONNECTOR BODY, PLUG HEADLAMP SWITCH	1
17	PAOZZ	11139	112264	WASHER, LOCK	3
18	PAOZZ	11139	112263-90	NUT, PLAIN, HEXAGON	3
19	PAOZZ	34623	MA207-20073	COVER, ELECTRICAL CO FLANGED INLET .	2
20	PAOZZ	34623	MA207-20072	CONNECTOR, RECEPTACL	2
21	PAOZZ	05693	SSPQ-41	RIVET, BLIND	4

END OF FIGURE

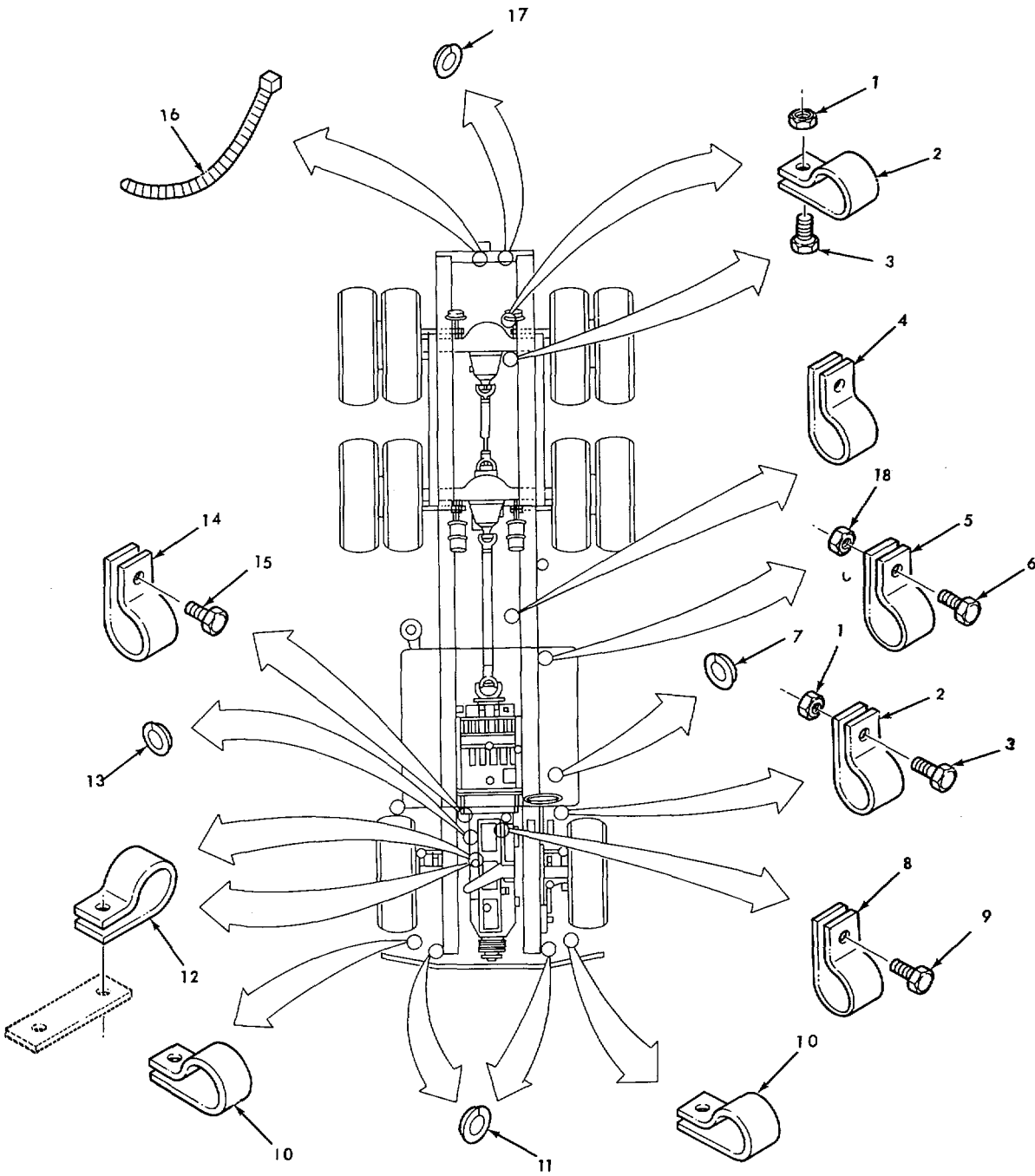

FIGURE 56. WIRING HARNESS ATTACHING HARDWARE.

SECTION II

TM 9-2320-283-24P

(1) ITEM NO	(2) SMR CODE	(3) CAGEC	(4) PART NUMBER	(5) DESCRIPTION AND USABLE ON CODES (UOC)	(6) QTY
				GROUP: 0613 HULL OR CHASSIS WIRING HARNESS	
				FIGURE 56. WIRING HARNESS ATTACHING HARDWARE.	
1	PAOZZ	24617	9722273	NUT	3
2	PAOZZ	96906	MS21333-106	CLAMP, LOOP	3
3	PAOZZ	24617	9419002	SCREW, CAP, HEXAGON	3
4	PAOZZ	75272	COV-1013	CLAMP, LOOP	1
5	PAOZZ	75272	COV-1413	CLAMP, LOOP	1
6	PAOZZ	24617	9427321	SCREW, CAP, HEXAGON	1
7	POSSE	81349	C3030	GROMMET, NONMETALLIC	1
8	PAOZZ	96906	MS21333-127	CLAMP, LOOP	1
9	PAOZZ	96\$C6	MS18154-58	SCREW , CAP, HEXAGON	1
10	PAOZZ	75272	COV-0711	CLAMP, LOOP	2
11	POOZZ	96906	MS35489-11	GROMMET, NONMETALLIC	3
12	PAOZZ	75272	COV-0709	HOOK, SUPPORT	2
13	POOZZ	88044	AN931-11-16	GROMMET, NONMETALLIC	2
14	PAOZZ	96906	MS21333-75	CLAMP, LOOP	6
15	PAOZZ	24617	9420065	SCREW, TAPPING, THREA	6
16	PAOZZ	06383	SST4S	STRAP, TIE, DOWN, ELECT	V
17	POOZZ	19207	11677607	GROMMET, NONMETALLIC	2
18	PAOZZ	24617	9422277	NUT, SELF-LOCKING, HE	1

END OF FIGURE

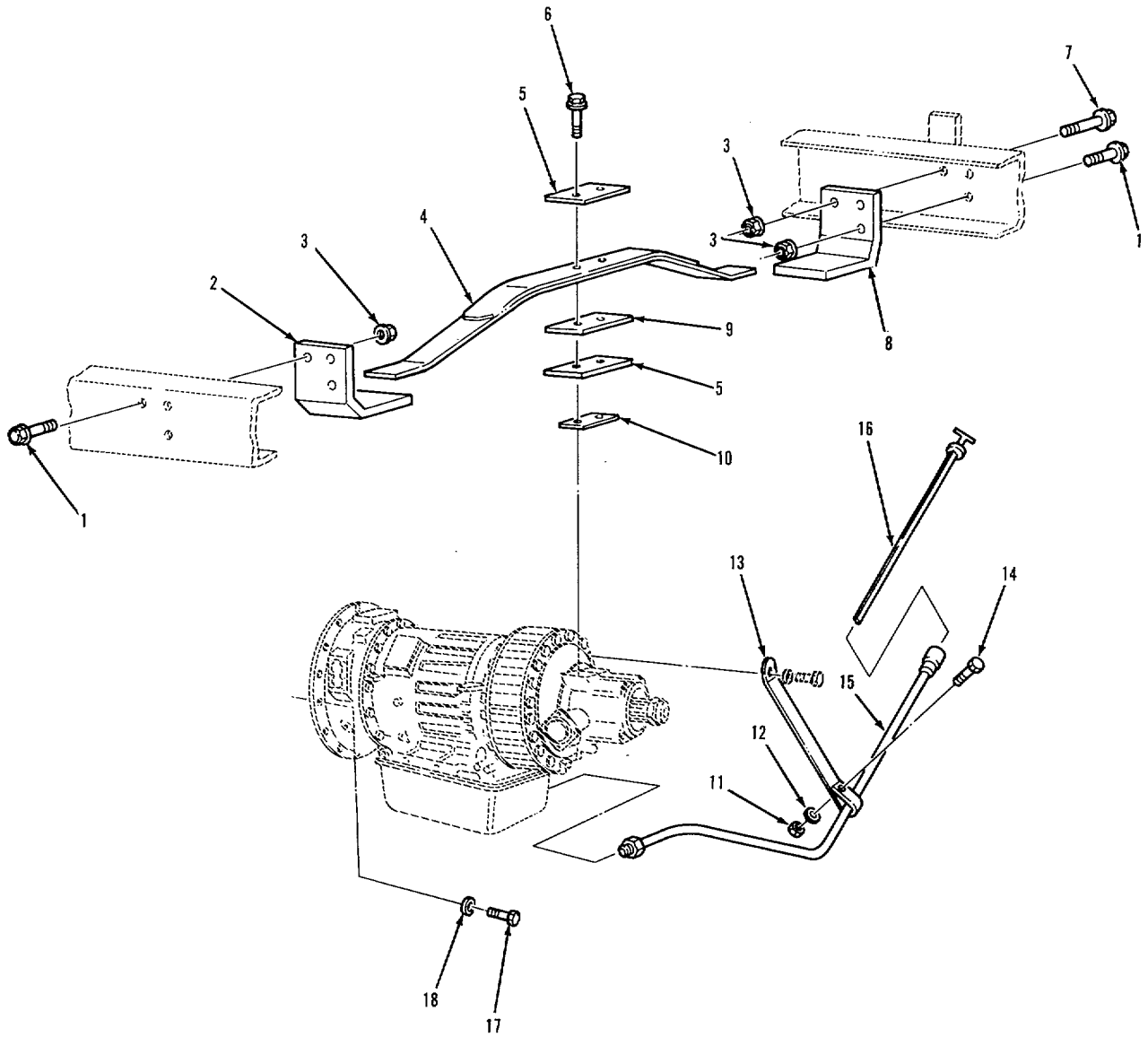

FIGURE 57. TRANSMISSION MOUNTS.

(1) ITEM NO	(2) SMR CODE	(3) CAGEC	(4) PART NUMBER	(5) DESCRIPTION AND USABLE ON CODES (UOC)	(6) QTY
GROUP: 07 TRANSMISSION					
GROUP: 0700 TRANSMISSION ASSEMBLY					
FIGURE 57. TRANSMISSION MOUNTS.					
1	PAFZZ	34623	M/25-20014	SCREW, CAP, HEXAGON	5
2	PFFZZ	34623	5994816	BRACKET LEFT	1
3	PAFZZ	34623	M/219B-20002	NUT, PLAIN, EXTENDED	6
4	PFFZZ	34623	MC292-20000	SPRING ASSEMBLY, LEA.....	1
5	PFFZZ	34623	5995214	SPACER, PLATE	2
6	PAFZZ	34623	M/25-20012	SCREW, CAP, HEXAGON.....	2
7	PAFZZ	34623	M/25-20013	SCREW, CAP, HEXAGON.....	1
8	PFFZZ	34623	5994817	BRACKET RIGHT	1
9	PCFZZ	34623	5994810	GASKET	1
10	PFFZZ	34623	5995218	SPACER, PLATE	1
11	PAOZZ	24T17	9418931	NUT, PLAIN, HEXAGON.....	1
12	PAOZZ	24617	103321	WASHER, LOCK	1
13	PAOZZ	34623	5994904	CLAMP, LOOP	1
14	PAOZZ	24E17	9427321	SCREW, CAP, HEXAGON.....	1
15	PAOZZ	34623	5994793	TUBE ASSEMBLY, METAL.....	1
16	PAOZZ	34623	5994780	GAGE ROD-CAP, LIQUID.....	1
17	PAFZZ	96906	MS35307-389	SCREW, CAP, HEXAGON.....	12
18	PAFZZ	34623	M/362-20002	WASHER, FLAT	12

END OF FIGURE

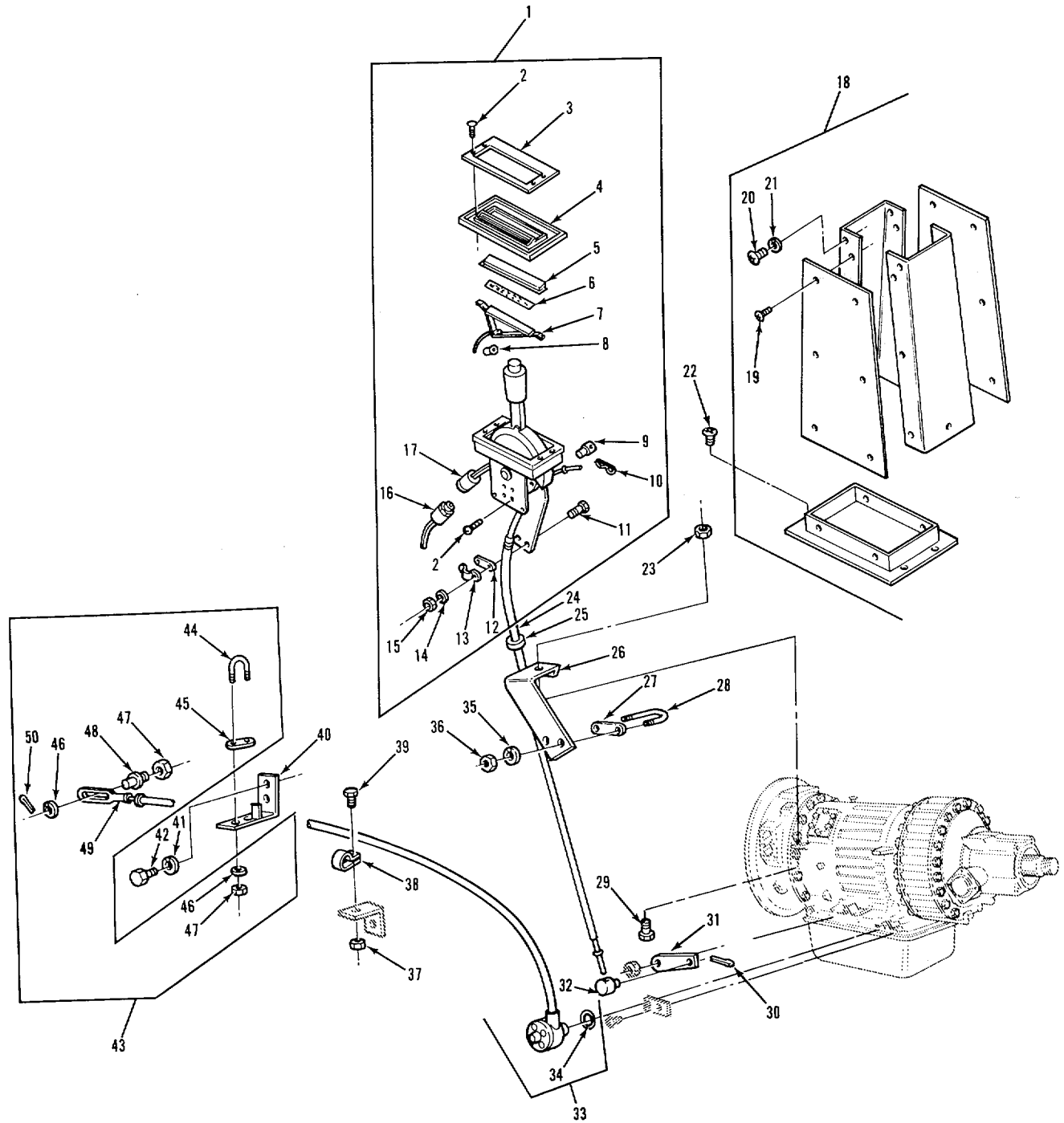

FIGURE 58, TRANSMISSION CONTROLS.

(1) ITEM NO	(2) SMR CODE	(3) CAGEC	(4) PART NUMBER	(5) DESCRIPTION AND USABLE ON CODES (UOC)	(6) QTY
GROUP: 0705 GEAR SHIFT, VACUUM BOOSTER AND CONTROLS					
FIGURE 58. TRANSMISSION CONTROLS.					
1	PAOOO	85757	55337	LEVER, MANUAL CONTRO	1
2	PAOZZ	96906	MS51957-45	. SCREW, MACHINE	8
3	PFOZZ	85757	50013	. COVER, ACCESS	1
4	POOZZ	85757	50924	. SEAL, SHIFTER, TRANS	1
5	PAOZZ	34623	5730941	. LENS, LIGHT	1
6	PAOZZ	60602	50081-1	. MARKER, IDENTIFICATIO	1
7	POOLS	34623	5730949	. LIGHT, GEARSHIFT IND	1
8	PAOZZ	08108	53	. CLAMP, INCANDESCENT	1
9	PAOZZ	85757	50003-1	. PIVOT, TRANSMISSION.....	1
10	PAOZZ	85757	10166	. PIN, COTTER	1
11	PAOZZ	85757	10162	. SCREW, CAP, HEXAGON	2
12	PAOZZ	85757	39002	. SPACER, PLATE	1
13	PAOZZ	85757	4901	. STRAP, RETAINING	1
14	PAOZZ	85757	10050	. WASHER, LOCK	2
15	PAOZZ	96906	MS35650-302	. NUT, PLAIN, HEXAGON	2
16	PAOZZ	34623	5730877	. SWITCH, SENSITIVE	1
17	PAOZZ	85757	10107-2	. SWITCH, SENSITIVE NEUTRAL SAFETY ..	1
18	PAOOO	85757	59100	CONTROL ASSEMBLY, SH	1
19	PAOZZ	73460	10180	. SPACER, SLEEVE	14
20	PAOZZ	85757	11181	. SCREW , MACHINE	4
21	PAOZZ	85757	1012	. WASHER, FLAT.	4
22	PAOZZ	24617	9419004	SCREW, CAP, HEXAGON	4
23	PAOZZ	24617	9422305	NUT, SELF-LOCKING, HE	1
24	PAOZZ	85757	4333-40	CONTROL ASSEMBLY PU	1
25	POOZZ	96906	MS15489-13	GROMMET, NONMETALLIC	1
26	PAOZZ	34623	5994834	BRACKET, TRANSMISSION	1
27	PAOZZ	19207	11669348	SPACER, PLATE	1
28	PAOZZ	19207	11669347	BOLT	1
29	PAOZZ	96906	MS91728-162	SCREW, CAP, HEXAGON C	1
30	PAOZZ	96906	MS24665-283	PIN, COTTER	1
31	PAOZZ	19207	11669346	LEVER, MANUAL CONTRO	1
32	PAOZZ	19207	11669345	TRUNNION	1
33	PAOZZ	85757	2230-64.0	CONTROL ASSEMBLY, PU	1
34	POOZZ	96906	MS28775-115	PACKING, PREFORMED,	1
35	PAOZZ	24617	9421021	WASHER, LOCK	2
36	PAOZZ	24617	9411893	NUT, LOCK	2
37	PAOZZ	24617	120376	NUT, PLAIN, HEXAGON	1
38	PAOZZ	75272	COV-0709	HOOK, SUPPORT	1
39	PAOZZ	96906	MS90725-31	BOLT, MACHINE	1
40	PFOZZ	34623	5994969	BRACKET ASSY, MODULA	1
41	PAOZZ	96906	MS35340-49	WASHER, LOCK	2
42	PAOZZ	969C6	MS90726-134	SCREW, CAP, HEXAGON	2
43	PAOOO	85757	59064	HARDWARE KIT	1
44	XAOZZ	85757	50662	U-BOLT	1
45	XAOZZ	85757	39048	SHIM	1
46	PAOZZ	85757	52112	WASHER, FLAT	3
47	PAOZZ	85757	10218	NUT, SELF-LOCKING, HE	3

SECTION II

TM 9-2320-283-24P

(1) ITEM NO	(2) SMR CODE	(3) CAGEC	(4) PART NUMBER	(5) DESCRIPTION AND USABLE ON CODES (UOC)	(6) QTY
48	XAOZZ	85757	53451	. PIN, LINK	1
49	XAOZZ	85757	50452-2	. LINK, SLIP	1
50	PAOZZ	96906	MS24665-281	. PIN, COTTER	1

END OF FIGURE

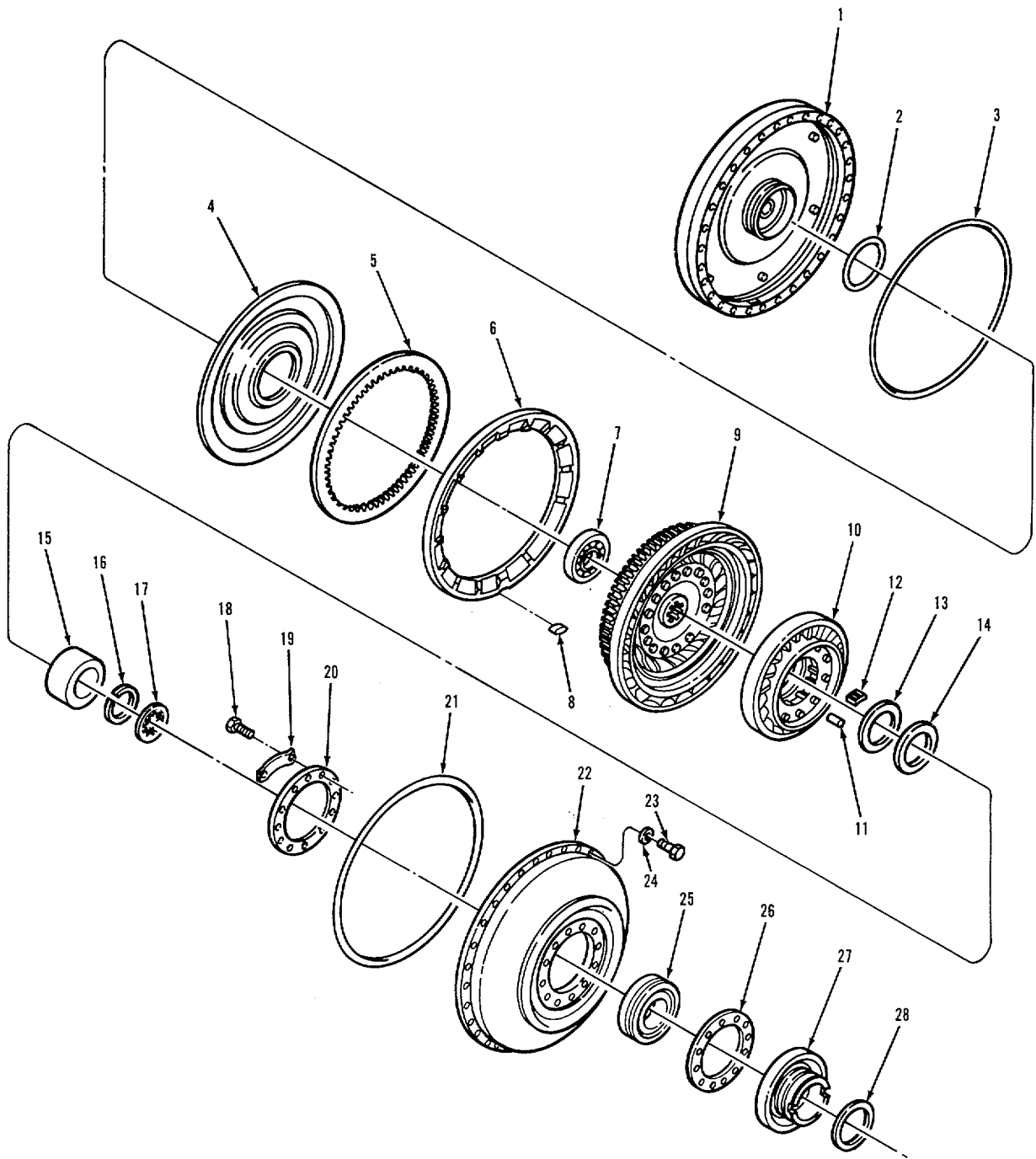

FIGURE 59. TORQUE CONVERTER.

SECTION II

TM 9-2320-283-24P

(1) ITEM NO	(2) SMR CODE	(3) CAGEC	(4) PART NUMBER	(5) DESCRIPTION AND USABLE ON CODES (UOC)	(6) QTY
GROUP: 0708 TORQUE CONVERTER					
FIGURE 59. TORQUE CONVERTER.					
1	PFHZZ	73342	6885678	FLYWHEEL, ENGINE	1
2	PCHZZ	73342	6770492	PACKING, PREFORMED PART OF KIT P/N .. 6885217	1
3	PCHZZ	73342	6758740	GASKET PART OF KIT P/N 6885217	
4	PAHZZ	73342	23011093	PISTON, LOCKUP CLUTCH	1
5	PAHZZ	79370	HPC3970	DISK, CLUTCH	1
6	PAHZZ	73342	23010300	PLATE, LOCKUP CLUTCH	1
7	PAHZZ	00501	E1ADDN7025A	BEARING, BALL, ANNULA	1
8	PAHZZ	73342	6772552	KEY, LOCKUP BACKING	1
9	PAHHH	73342	6883524	TURBINE	1
10	PAFHH	73342	6881898	STATOR ASSEMBLY	1
11	PAHZZ	73342	6837976	ROLLER, BEARING	10
12	PAHZZ	725B2	23018535	SPRING, FLAT	10
13	PAHZZ	73342	9417722	SEAT, BEARING	1
14	PAHZZ	73342	457118	RETAINER AND ROLLER	1
15	PAHZZ	73342	6772293	RACE, STATOR	1
16	PAHZZ	73342	6758779	RING, RETAINING	1
17	PFHZZ	73342	6771851	SPLINED SHAFT SPACE	1
18	PAHZZ	96506	MS90727-62	SCREW, CAP, HEXAGON	12
19	PAHZZ	73342	6880899	STRIP PART OF KIT P/N 6885217	6
20	PAHZZ	73342	6880436	PLATE, RETAINING, BEA	1
21	PAHZZ	73342	6880389	GASKET PART OF KIT P/N 6885217	1
22	PAHZZ	73342	23010620	PUMP ASSEMBLY TORQUE	1
23	PAHZZ	73342	9409037	BOLT, SELF-LOCKING	30
24	PAHZZ	73342	6769636	WASHER, FLAT	30
25	PAHZZ	73342	9438061	BEARING, BALL	1
26	PAHZZ	73342	6880901	GASKET PART OF KIT P/N 6885217	1
27	PFHZZ	73342	23045371	HUB, CONVERTER PUMP	1
28	PCHZZ	73342	6833915	SEAL RING, METAL PART OF KIT P/N	1

END OF FIGURE

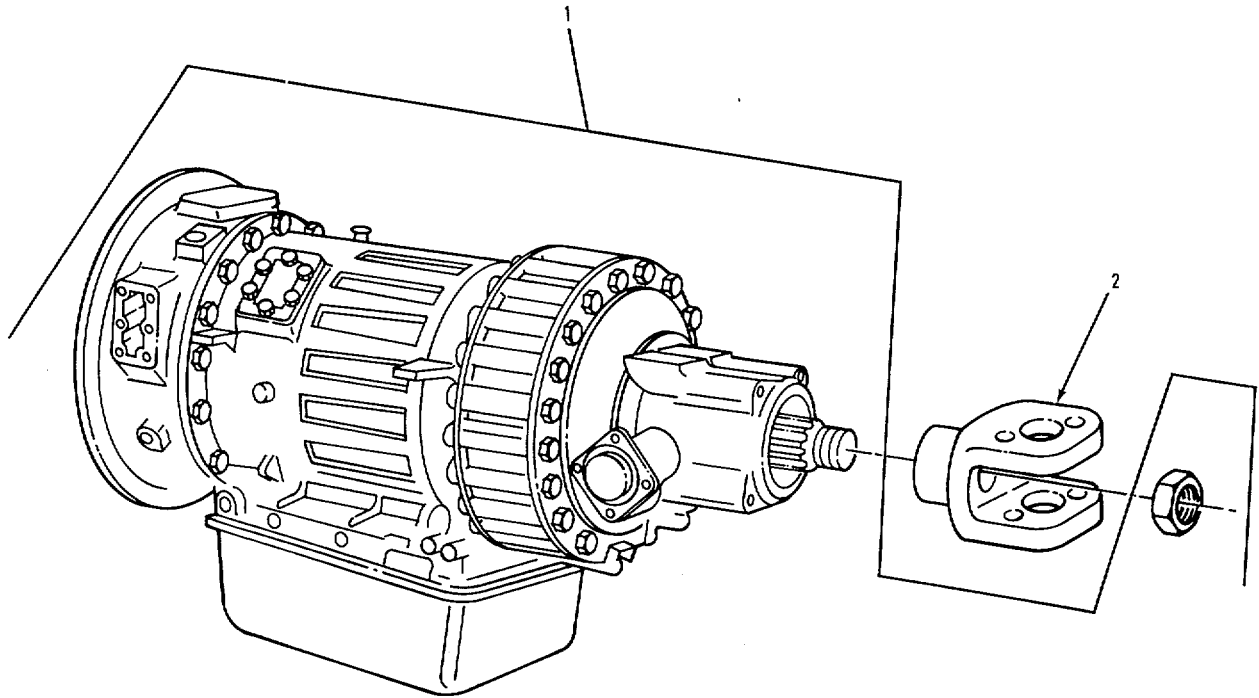

FIGURE 60. TRANSMISSION ASSEMBLY.

TA 238618

SECTION II

TM 9-2320-283-24P

(1) ITEM NO	(2) SMR CODE	(3) CAGEC	(4) PART NUMBER	(5) DESCRIPTION AND USABLE ON CODES (UOC)	(6) QTY
				GROUP: 0710 TRANSMISSION ASSEMBLY	
				FIGURE 60. TRANSMISSION ASSEMBLY.	
1	PAFHD	73342	23014691	TRANSMISSION, HYDRAU	1
2	PAFZZ	78500	17N4-4561	YOKE, END	1

END OF FIGURE

60-1

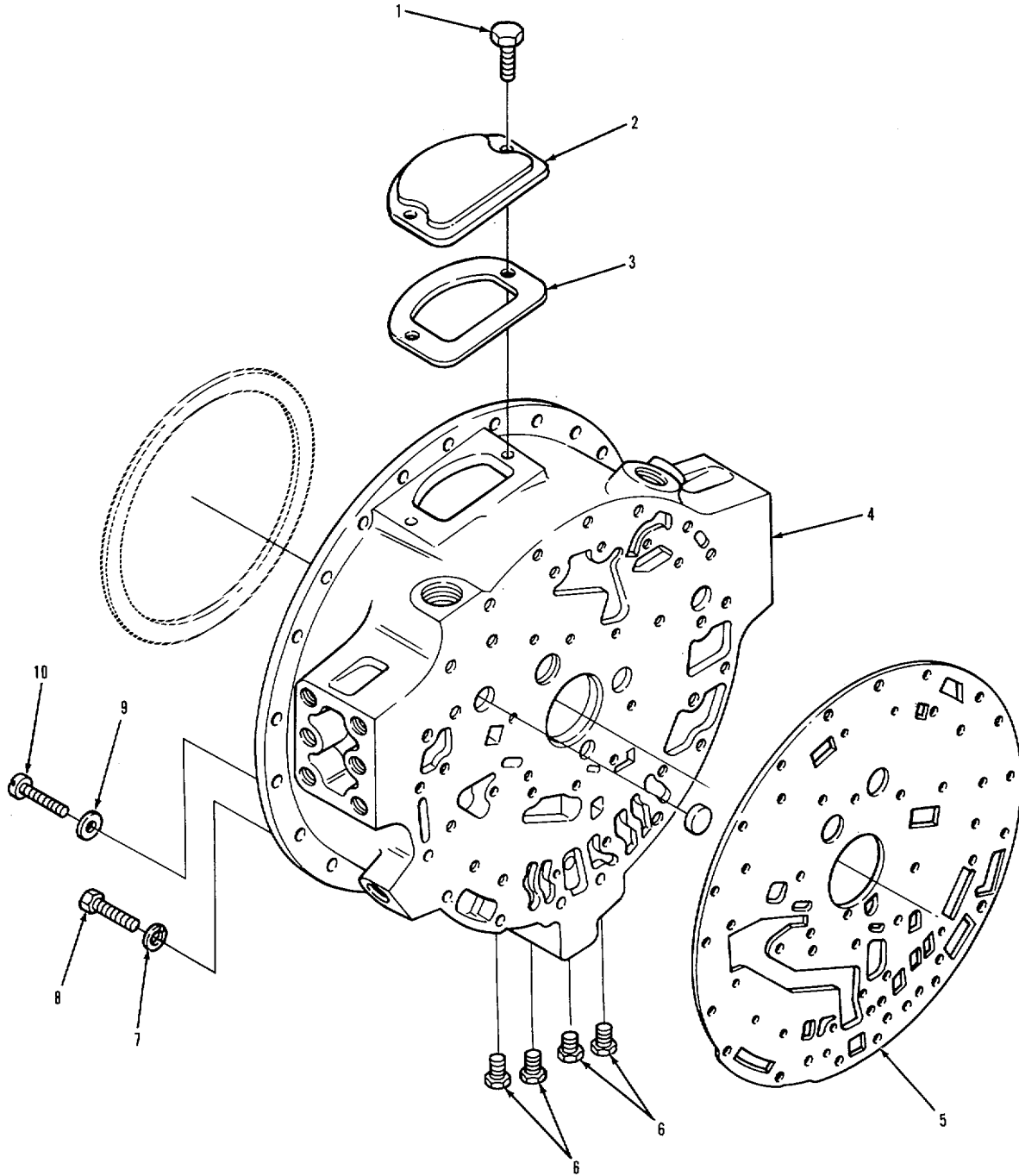

FIGURE 61. CONVERTER HOUSING.

SECTION II

TM 9-2320-283-24P

(1) ITEM NO	(2) SMR CODE	(3) CAGEC	(4) PART NUMBER	(5) DESCRIPTION AND USABLE ON CODES (UOC)	(6) QTY
GROUP: 0710 TRANSMISSION ASSEMBLY					
FIGURE 61. CONVERTER HOUSING.					
1	PAHZZ	96506	MS18154-58	SCREW, CAP, HEXAGON	2
2	PFHZZ	73342	6703138	COVER, ACCESS	1
3	PCHZZ	73342	6750186	GASKET PART OF KIT P/N 6885217	1
4	PFHZZ	73342	6881583	HOUSING, CONVERTER	1
5	PCHZZ	73342	23046658	GASKET PART OF KIT P/N 6885217.C	1
6	PAHZZ	73342	23112036	PLUG, PIPE	4
1	PAHZZ	969C6	MS35338-48	WASHER, LOCK	7
8	PAHZZ	96906	M551095-416	SCREW, CAP, HEXAGON	7
9	PAHZZ	73342	6837102	WASHER, FLAT.	2
10	PAHZZ	73342	100670	SCREW, MACHINE FILL.....	2

END OF FIGURE

61-1

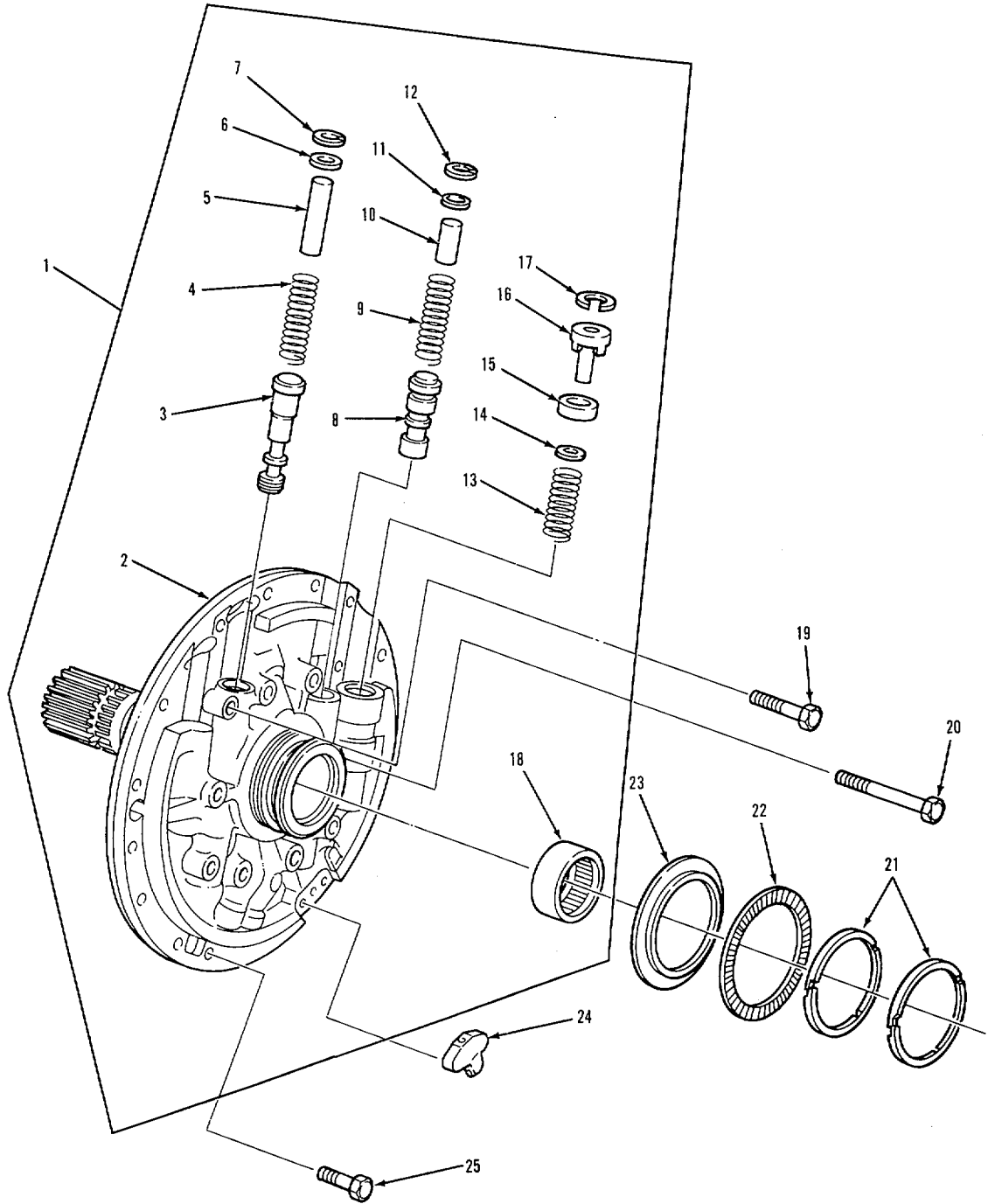

FIGURE 62. FRONT SUPPORT.

SECTION II

TM 9-2320-283-24P

(1) ITEM NO	(2) SMR CODE	(3) CAGEC	(4) PART NUMBER	(5) DESCRIPTION AND USABLE ON CODES (UOC)	(6) QTY
GROUP: 0710 TRANSMISSION ASSEMBLY					
FIGURE 62. FRONT SUPPORT.					
1	PFHHH	73342	6839560	FRONT SUPPORT & VAL.....	1
2	PFHZZ	73342	6883950	. FRONT SUPPORT, TRANS.....	1
3	PAHZZ	73342	6834453	. VALVE, REGULATING, FL MAIN PRESSURE REGULATOR	1
4	PAHZZ	73342	6839209	. SPRING, HELICAL, COMP	1
5	PFHZZ	73342	6834936	. STOP VALVE	1
6	PAHZZ	73342	6834938	. WASHER .C.	1
7	PAHZZ	73342	274613	. RING, SNAP	1
8	PAHZZ	73342	6839n l	. SLIDE, DIRECTIONAL	1
9	PAHZZ	73342	6839268	. SPRING, HELICAL, COMP	1
10	PFHZZ	73342	6834456	. STOP VALVE	1
11	PAHZZ	73342	6834946	. WASHER	1
12	PAHZZ	73342	941487b	. RING, RETAINING	1
13	PAHZZ	73342	6769252	. SPRING, HELICAL, COMP .C.....	1
14	PAHZZ	73342	68345b8	. VALVE, CONVERTER BY	1
15	PAHZZ	73342	6834666	. SEAT, VALVE	1
16	PAHZZ	73342	6834463	. SUPPORT ASSY VALVE	1
17	PAHZZ	73342	9420905	. RING, RETAINING	1
18	PAHZZ	60380	J3216X)H	. BEARING, ROLLER, NEED	1
19	PAHZZ	24617	9414215	BOLT, SELF-LOCKING	3
20	PAHZZ	72582	186285	SCREW CAP, HEXAGON	6
21	PCHZZ	73342	6835388	SEAL, SPECIAL PART OF KIT P/N 6885217 ..	2
22	PAHZZ	73342	9424098	RETAINER AND ROLLER.....	1
23	PAHZZ	80657	JF44447	RING, BEARING, INNER.....	1
24	PAHZZ	73342	6839525	PITOT, VAL	1
25	PAHZZ	96906	MS35764-1297	BOLT, SELF-LOCKING	16

END OF FIGURE

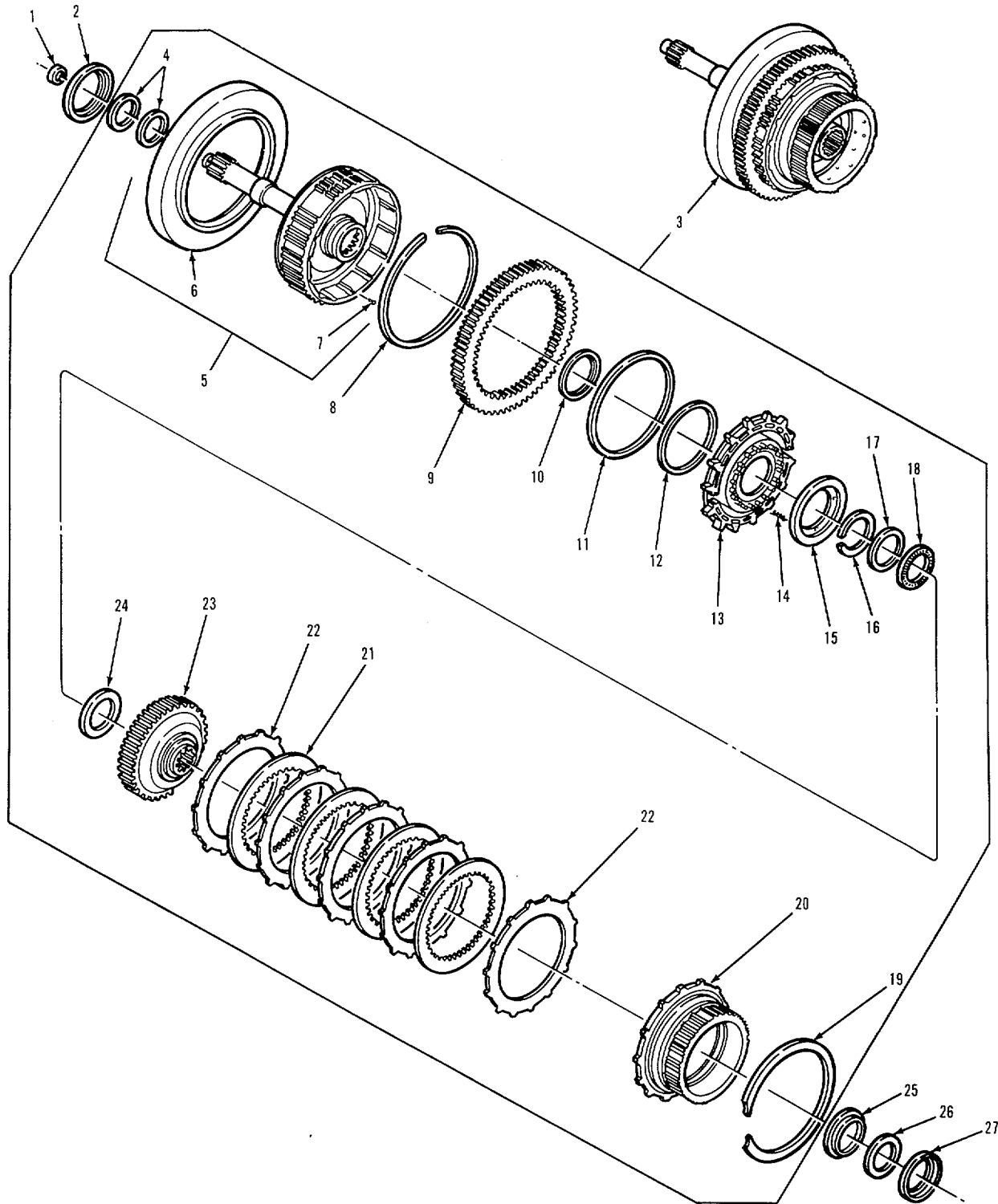

TA 238621

FIGURE 63. INPUT SHAFT.

SECTION II

TM 9-2320-283-24P

(1) ITEM NO	(2) SMR CODE	(3) CAGEC	(4) PART NUMBER	(5) DESCRIPTION AND USABLE ON CODES (UOC)	(6) QTY
GROUP: 0710 TRANSMISSION ASSEMBLY					
FIGURE 63. INPUT SHAFT.					
1	PCHZZ	73342	6839163	SEAL RING, METAL PART OF KIT P/N 6885217	1
2	PAHZZ	73342	9431999	RACE, THRUST BEARING	1
3	PFHHH	73342	6838925	CLUTCH ASSEMBLY, FRI	1
4	PCHZZ	73342	6836139	. SEAL, RING PART OF KIT P/N 6885217	2
5	PFHHH	73342	2311131	. HOUSING & INPUT SHA	1
6	PAHZZ	73342	23011130	. RING, POWER TAKEOFF	1
7	PAHZZ	73342	8622757	. BALL	4
8	PAHZZ	73342	6838923	. RING, RETAINING	1
9	PFHZZ	73342	6885168	. GEAR, INTERNAL-EXTER.....	1
10	PCHZZ	73342	23011457	. SEAL, INNER PART OF KIT P/N 6885217 ...	1
11	PCHZZ	73342	6836799	. SEAL, PLAIN	1
12	PCHZZ	73342	8623101	. SEAL, OUTER PART OF KIT P/N 6885217..	1
13	PAHZZ	73342	6836714	. CLUTCH PISTON 1.110-1.120 LETTER A .	1
13	PAHZZ	73342	6885130	. PISTON 1.137-1.147 LETTER BC,	1
13	PAHZZ	73342	6885128	. PISTON, LINEAR ACTUA LETTER	1
14	PAHZZ	73342	6836138	. SPRING	20
15	PAHZZ	73342	6883192	. SPRING, RETAINER.....	1
16	PAHZZ	73342	6831704	. RING, RETAINING	1
17	PAHZZ	73342	9431997	. SEAT, BEARING	1
18	PAHZZ	73342	942691b	. RETAINER AND ROLLER.....	1
19	PAHZZ	73342	6834594	. RING, RETAINING.	1
20	PFHZZ	73342	6835605	. HUB, BODY FOURTH CLUTCH DRIVING ..	1
21	PAHZZ	73342	6835687	. DISK, CLUTCH	5
22	PAHZZ	73342	6834679	. DISK, CLUTCH	5
23	PFHZZ	73342	6839021	. HUB, FORWARD CLUTCH	1
24	PAHZZ	73342	9431996	. RING, BEARING, INNER.....	1
25	PAHZZ	73342	9431996	RING, BEARING, INNER.....	1
26	PAHZZ	73342	9426916	RETAINER AND ROLLER.....	1
27	PAHZZ	73342	9431997	SEAT, BEARING	1

END OF FIGURE

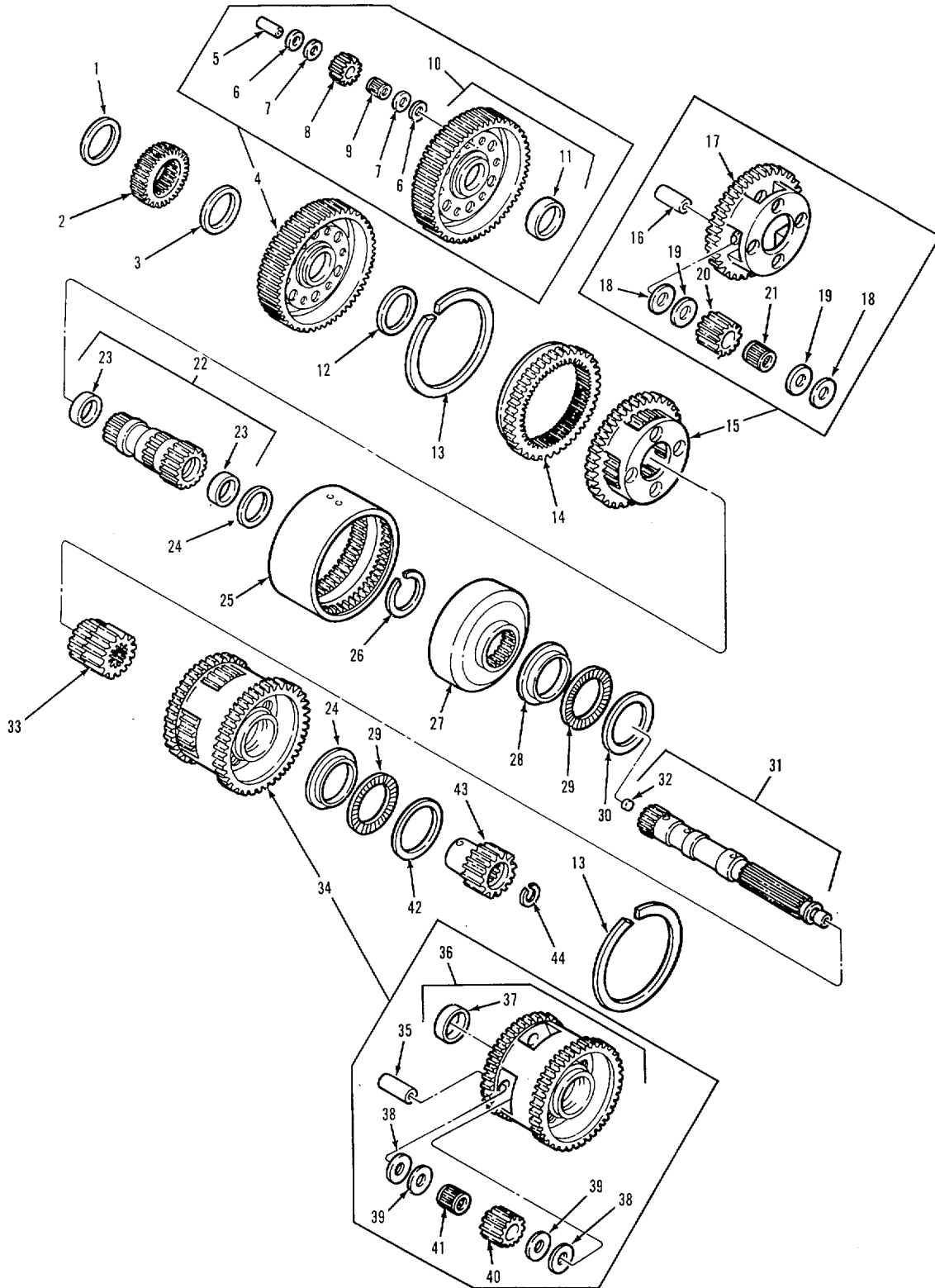

FIGURE 64. MAIN GEAR UNIT.

(1) ITEM NO	(2) SMR CODE	(3) CAGEC	(4) PART NUMBER	(5) DESCRIPTION AND USABLE ON CODES (UOC)	(6) QTY
GROUP: 0710 TRANSMISSION ASSEMBLY					
FIGURE 64. MAIN GEAR UNIT.					
1	PAHZZ	73342	6881352	BEARING, WASHER, THRU BRONZE.....	1
2	PAHZZ	73342	6835183	GEAR, SPUR	1
3	PAHZZ	73342	6881638	BEARING , WASHER THRU.....	1
4	PFHHH	73342	23047364	CARRIER ASSY, PLANET FRONT.....	1
5	XAHZZ	73342	6831679	. PIN	6
6	XAHZZ	73342	6839376	. BEARING, WASHER, THRU BRONZE.....	12
7	XAHZZ	73342	6831680	. SEAT, BEARING STEEL PINION THRUST.	12
8	XAHZZ	73342	6838418	. GEAR SET, SPUR, MATCH SET OF 6.....	1
9	XAHZZ	73342	9429635	. CONE, NEEDLE ROLLER.....	6
10	XAHZZ	73342	6835580	. GEAR, SPUR	1
11	XAHZZ	73342	6835322	. . BUSHING, SLEEVE.....	1
12	PAHZZ	73342	6835321	BEARING, WASHER, THRU.....	1
13	PAHZZ	73342	6834575	RING, RETAINING	2
14	PAHZZ	73342	6834327	GEAR, SPUR	1
15	PFHHH	73342	6835073	CARRIER ASSY PLANET CENTER	1
16	XAHZZ	73342	6835182	. PIN, STRAIGHT, HEADLE	4
17	XAHZZ	73342	6835074	. CARRIER PLANETARY	1
18	XAHZZ	73342	6839511	. BEARING, WASHER, THRU BRONZE PINION THRUST	8
19	XAHZZ	73342	6837630	. BEARING, WASHER, THRU STEEL PINION THRUST	8
20	XAHZZ	73342	6838417	. GEAR SET, SPUR, MATCH SET OF 4.....	1
21	XAHZZ	73342	9422966	. RETAINER AND ROLLER.....	8
22	PAHZZ	73342	6883935	ASSY, SUN GEAR C SHA.....	1
23	PAHZZ	73342	6835323	. BUSHING, SLEEVE.....	2
24	PAHZZ	73342	6883492	BEARING, WASHER, THRU.....	1
25	PFHZZ	73342	6834333	DRUM, TRANSMISSION.....	1
26	PAHZZ	73342	6777231	RING, RETAINING	1
27	PBHZZ	73342	6883703	GEAR, INTERNAL	1
28	PAHZZ	73342	9432124	RING, BEARING, INNER BEARING THRUST.	2
29	PAHZZ	73342	9424098	RETAINER AND ROLLER	2
30	PAHZZ	73342	6837562	SEAT BEARING	1
31	PAHZZ	73342	6837484	SHAFT, SHOULDERED MAIN.....	1
32	PAHZZ	73342	6758391	. PLUG, ORIFICE	1
33	PAHZZ	73342	6837472	GEAR CLUSTER	1
34	PFHHH	73342	6882722	CARRIER ASSY, PLANET REAR.....	1
35	XAHZZ	73342	6837478	. PIN C	4
36	XAHZZ	73342	6882723	. CARRIER AND BUSHING.....	1
37	XAHZZ	73342	6835322	. BUSHING, SLEEVE.....	1
38	XAHZZ	73342	6839511	. BEARING, WASHER, THRU.....	8
39	XAHZZ	73342	6837630	. BEARING, WASHER, THRU.....	8
40	XAHZZ	73342	6839996	. GEAR SET, SPUR, MATCH SET OF.....	2
41	XAHZZ	73342	6837599	. RETAINER AND ROLLER.....	4
42	PAHZZ	73342	9432125	. RACE, THRUST BEARING	1
43	PBHZZ	73342	6881968	. GEAR, SPUR LOW PLANETARY SUN	1
44	PAHZZ	73342	6834574	. RING, RETAINING.....	1

END OF FIGURE

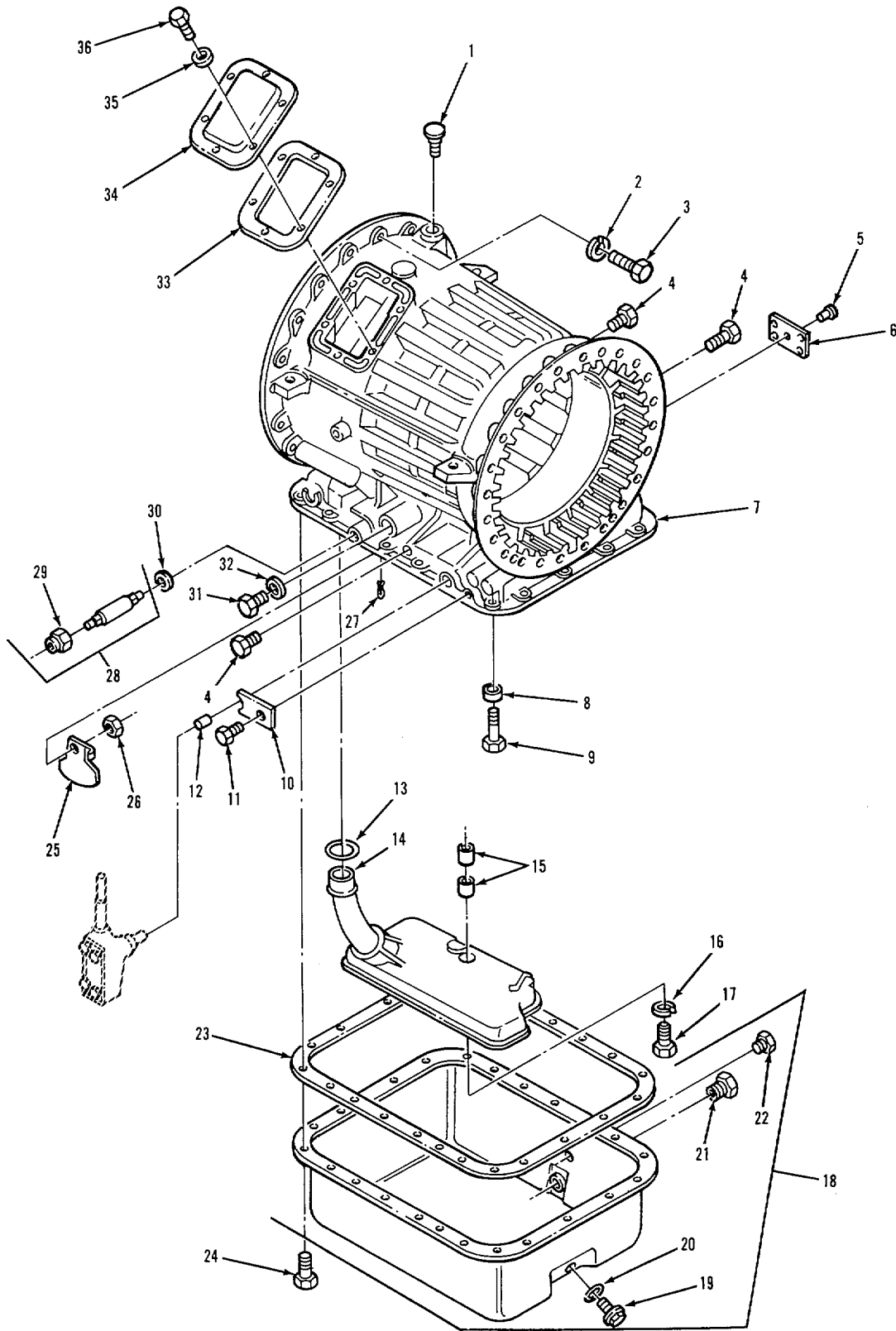

FIGURE 65. TRANSMISSION HOUSING.

(1) ITEM NO	(2) SMR CODE	(3) CAGEC	(4) PART NUMBER	(5) DESCRIPTION AND USABLE ON CODES (UOC)	(6) QTY
GROUP: 0710 TRANSMISSION ASSEMBLY					
FIGURE 65. TRANSMISSION HOUSING,					
1	PAOZZ	73342	6769936	BREATHER, TRANSMISSION.....	1
2	PAHZZ	96906	MS35338-48	WASHER LOCK	1
3	PAHZZ	96906	MS51195-416	SCREW, CAP, HEXAGON	11
4	PAHZZ	73342	23012036	PLUG, PIPE	3
5	PAHZZ	11862	8622361	SCREW, DRIVE	1
6	PFHZZ	73342	6838494	PLATE, IDENTIFICATION.....	1
7	PAHZZ	73342	6882764	HOUSING, TRANSMISSION.....	1
8	PAHZZ	73342	6880r)77	WASHER PART OF KIT P/N 6885217C	1
9	PAHZZ	73342	6880078	SCREW CAP, HEXAGON PART OF KIT P/N.. 6885217	1
10	PAOZZ	73342	8627650	RETAINER MODULATOR.....	1
11	PAOZZ	96906	MS90725-31	BOLT, MACHINE	1
12	PAOZZ	73342	6834918	SPACER, VALVE	1
13	POOZZ	73342	23n13114	PACKING, PREFORMED PART OF KIT P/N .. 6885217	1
14	PAOZZ	73342	23013625	FILTER, FLUID	1
15	PAOZZ	73342	6839637	SPACER, SLEEVE	2
16	PAOZZ	73342	9420759	WASHER	1
17	PAOZZ	73342	9431456	BOLT, SELF-LOCKING	1
18	XDOZZ	73342	23011301	OIL PAN	1
19	PAOZZ	73342	3921988	. PLUG, MACHINE THREAD.....	1
20	PAOZZ	73342	3921989	. GASKET	1
21	PAOZZ	72582	5103185	. PLUG, PIPE	1
22	PAOZZ	73342	23-712036	. PLUG, PIPE 1/8	1
23	POOZZ	63r05	23016681	GASKET PART OF KIT P/N 6885217	1
24	PAOZZ	73342	3829139	BOLT, SELF-LOCKING	23
25	PAHZZ	73342	6838278	LEVER, REMOTE CONTRO	1
26	PAHZZ	73342	117212	NUT, PLAIN, HEXAGON	1
27	PAFZZ	73342	6831774	PIN, RETAINING	1
28	PAFZZ	73342	6885213	PARTS KIT, MANUAL SEC.....	1
29	PAOZZ	73342	11501033	. NUT METRIC . C	1
30	POFZZ	73342	23010610	SEAL PART OF KIT P/N 68852172	1
31	PAHZZ	73342	445090	PLUG SHIPPING	1
32	PAHZZ	73342	6839761	WASHER PART OF KIT P/N 6885217	1
33	PCHZZ	73342	23011962	GASKET PART OF KIT P/N 6885217	1
34	PFHZZ	73342	6774322	COVER	1
35	PFHZZ	73342	6834908	WASHER, SPECIAL	6
36	PAHZZ	96906	MS18154-58	SCREW, CAP, HEXAGON.....	6

END OF FIGURE

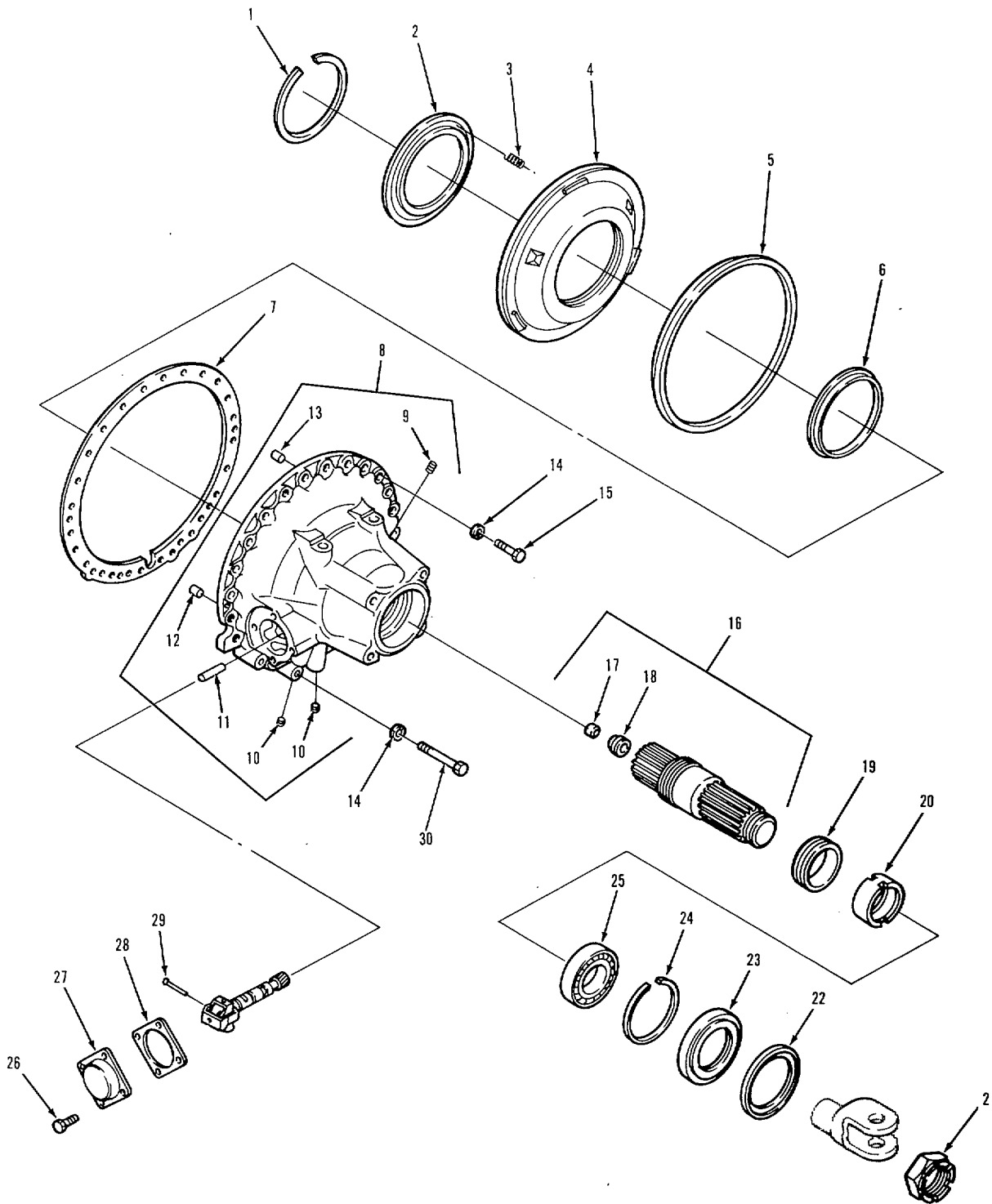

FIGURE 66. REAR HOUSING.

SECTION II

TM 9-2320-283-24P

(1) ITEM NO	(2) SMR CODE	(3) CAGEC	(4) PART NUMBER	(5) DESCRIPTION AND USABLE ON CODES (UOC)	(6) QTY
GROUP: 0710 TRANSMISSION ASSEMBLY					
FIGURE 66. REAR HOUSINGS					
1	PAHZZ	73342	6835369	RING, RETAINING	1
2	PAHZZ	73342	6880432	RETAINER, HELICAL.....	1
3	PAHZZ	73342	6880418	SPRING, HELICAL, COMP	30
4	PFHZZ	73342	6835439	PISTON, REAR COVER FIRST AND REVERSE	1
5	PCHZZ	73342	23011454	RING PART OF KIT P/N 6885217.....	1
6	PCHZZ	73342	23!)11458	SEAL, PLAIN PART OF KIT P/N 6885217	1
7	PCHZZ	73342	6839213	GASKET PART OF KIT P/N 6885217.....	1
8	PFHHH	73342	230)16886	HOUSING, REAR MECHAN.....	1
9	PAHZZ	73342	6834570	. BUSHING	1
10	PAHZZ	73342	23012036	. PLUG, PIPE	2
11	PAHZZ	73342	141231	. PIN, STRAIGHT, HEADLE	2
12	PAHZZ	24617	141240	. PIN, STRAIGHT, HEADLE	1
13	PAHZZ	73342	141260	. PIN, STRAIGHT, HEADLE ,	1
14	PAHZZ	969n6	MS35338-48	.WASHER, LOCK	24
15	PAHZZ	73342	215722	SCREW, CAP, HEXAGON	21
16	PAHZZ	73342	6835755	SHAFT ASSY, OUTPUT.....	1
17	PAHZZ	73342	8623484	. PLUG, CUP	1
18	PAHZZ	73342	6836272	. BUSHING, SLEEVE.....	1
19	PAHZZ	73342	6835455	GEAR WORM	1
20	PAHZZ	73342	23)10144	SPACER, SLEEVE	1
21	PAFZZ	73342	6771144	NUT, SELF-LOCKING, HE	1
22	PAFZZ	73342	6757563	RETAINER, PACKING.....	1
23	POFZZ	73342	6773311	SEAL, PLAIN ENCASED PART OF KIT P/N.... 6885217	1
24	PAHZZ	73342	6769576	RING, RETAINING	1
25	PAHZZ	43334	3212BAXR1A	BEARING, BALL, ANNULA	1
26	PAHZZ	96906	MS90725-31	BOLT, MACHINE	4
27	PFHZZ	73342	8623262	OVER , GOVERNOR, TRAN.....	1
28	KFHZZ	73342	23011670	GASKET PART OF KIT P/N 6880353 PART .. OF KIT P/N 6885217	1
29	KFHZZ	73342	8623232	PIN, GOVERNOR PART OF KIT P/N..... 6880353	2
30	PAHZZ	73342	187364	SCREW, CAP, HEXAGON	3

END OF FIGURE

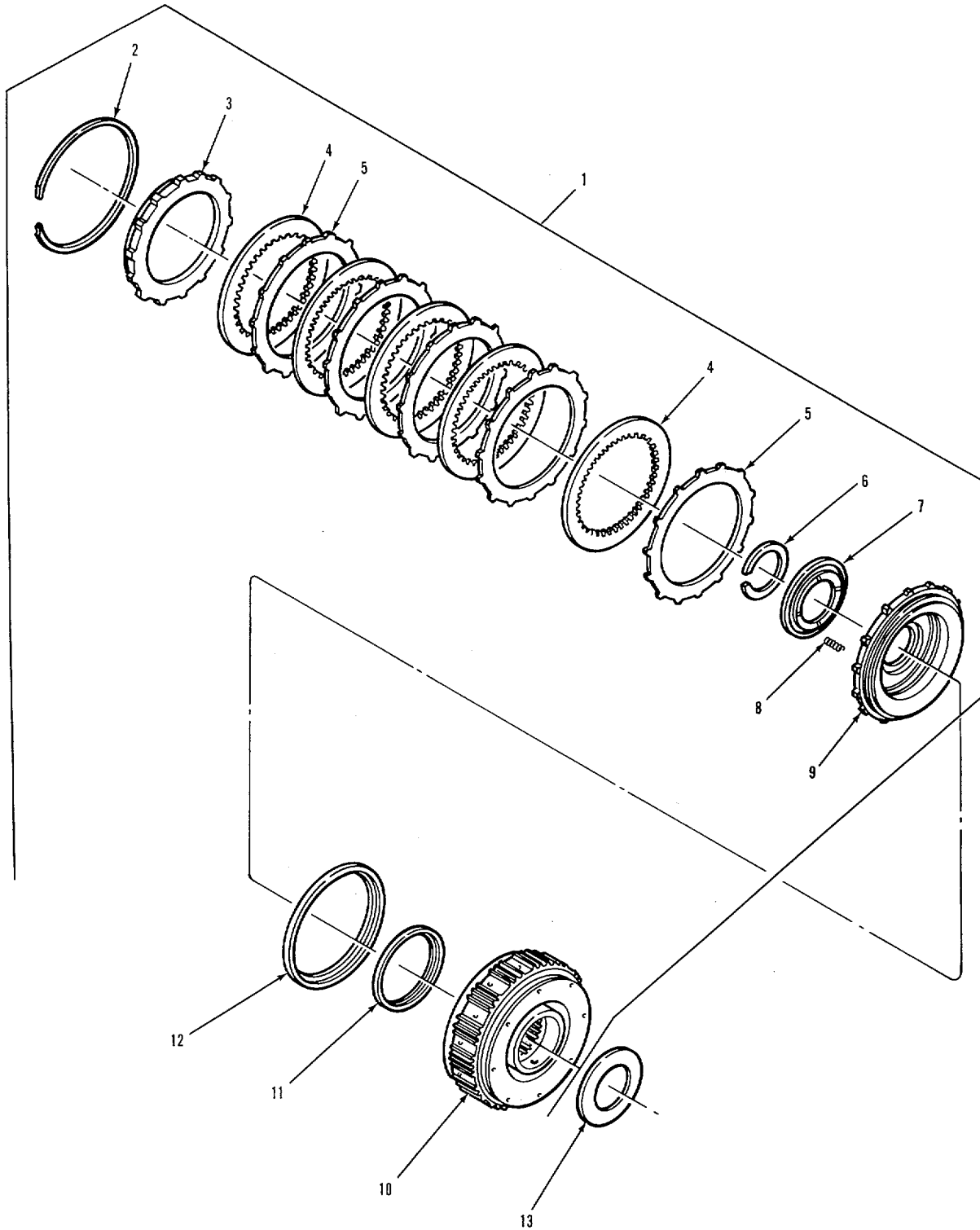

FIGURE 67. FOURTH CLUTCH.

SECTION II

TM 9-2320-283-24P

(1) ITEM NO	(2) SMR CODE	(3) CAGEC	(4) PART NUMBER	(5) DESCRIPTION AND USABLE ON CODES (UOC)	(6) QTY
GROUP: 0713 INTERMEDIATE CLUTCH					
FIGURE 67. FOURTH CLUTCH.					
1	AHHHH	73342	23013650	CLUTCH ASSY, FOURTH.....	1
2	PAHZZ	73342	6834594	. RING, RETAINING	1
3	PBHZZ	73342	23311235	. DISK, CLUTCH BACKING.....	11
4	PAHZZ	73342	6835687	. DISK, CLUTCH INTERNAL SPLINED.....	5
5	PAHZZ	73342	6834679	. DISK, CLUTCH EXTERNAL TOOTH.....	5
6	PAHZZ	73342	6831704	. RING, RETAINING	1
7	PAHZZ	73342	6883192	. SPRING RETAINER.....	1
8	PAHZZ	73342	6836138	. SPRING	20
9	PFHZZ	73342	6885133	. PISTON, FOURTH CLUTCH 1.110-1.120 ... THICK, LETTER M	1
9	PFHZZ	73342	6885132	. PISTON, FOURTH CLUTCH 1.137-1.147 ... THICK, LETTER S	1
9	PFHZZ	73342	6885131	. PISTON, FORTH CLUTCH LETTER T	1
10	PFHZZ	73342	23013654	. HOUSING ASSEMBLY.....	1
11	PCHZZ	73342	8623101	. SEAL, OUTER PART OF KIT P/N 6885217..	1
12	PCHZZ	73342	6836799	. SEAL, PLAIN PART OF KIT P/N 6885217	1
13	PAHZZ	73342	9431999	RACE, THRUST BEARING	1

END OF FIGURE

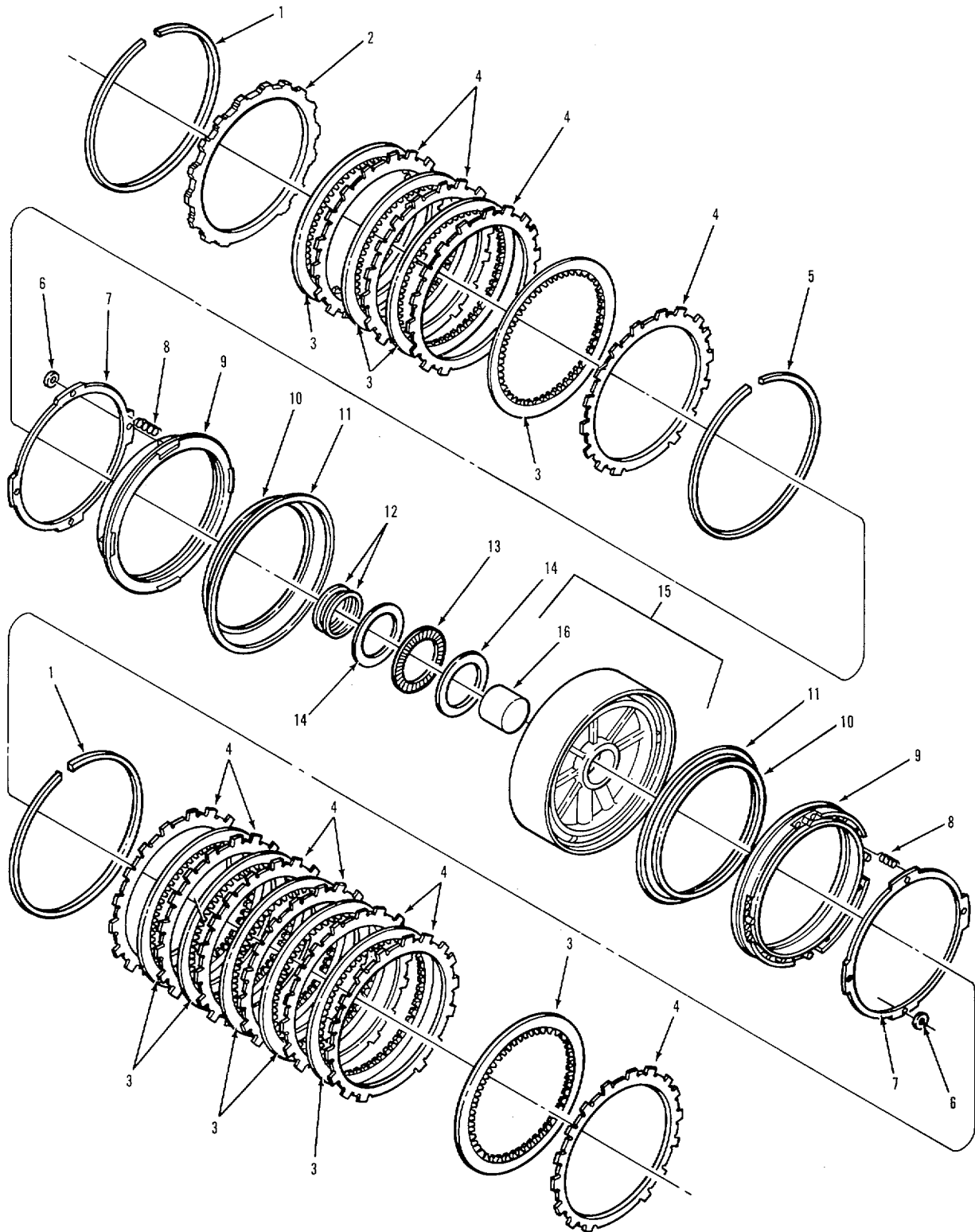

FIGURE 68. THIRD AND SECOND CLUTCH.

SECTION II

TM 9-2320-283-24P

(1) ITEM NO	(2) SMR CODE	(3) CAGEC	(4) PART NUMBER	(5) DESCRIPTION AND USABLE ON CODES (UOC)	(6) QTY
GROUP: 0713 INTERMEDIATE CLUTCH					
FIGURE 68. THIRD AND SECOND CLUTCH.					
1	PAHZZ	73342	6882794	RING, RETAINING 0.155-0.157 THICK	2
2	PAHZZ	73342	6834319	BACKING PLATE THIRD CLUTCH BACKING	1
3	PAHZZ	73342	23n1439	DISK, CLUTCH	10
4	PAHZZ	73342	6834488	PLATE EXTERNAL TOOTH THIRD CLUTCH, 0.0993-01363 THICK	11
4	PAHZZ	73342	6834720	DISK, CLUTCH EXTERNAL TOOTH THIRD .. CLUTCH, .1161-0.1231 THICK	11
5	PAHZZ	73342	6882794	RING, RETAINING 0.155-0.157	1
5	PAHZZ	73342	6882795	RING, RETAINING 0.148-0.150 THICK	1
5	PAHZZ	73342	6882796	RING, RETAINING 0.152-0.154 THICK	1
5	PAHZZ	73342	6882797	RING, RETAINING .158-0.116 THICK	1
6	PAHZZ	73342	3909063	RING, RETAINING PART OF KIT P/N	8
7	PAHZZ	73342	6836419	6885217 RING, CLUTCH	2
8	PAHZZ	73342	6831656	SPRING, HELICAL, COMP	40
9	PFHZZ	73342	6836418	PISTON, THIRD CLUTCH	2
10	PCHZZ	73342	23011453	SEAL PART OF KIT P/N 6885217	2
11	PCHZZ	73342	23011454	RING EXTERNAL LIP TYPE PART OF KIT P/N 6885217	2
12	PAHZZ	73342	6835388	SEAL, SPECIAL PART OF KIT PIN 6885217 ..	2
13	PAHZZ	73342	9424098	RETAINER AND ROLLER	1
14	PAHZZ	73342	9431998	RACE, THRUST BEARING	1
15	PFHZZ	73342	6880079	ASSY, HOUSING SUPPORT CENTER	1
16	PAHZZ	73342	6883005	BUSHING, SLEEVE	1

END OF FIGURE

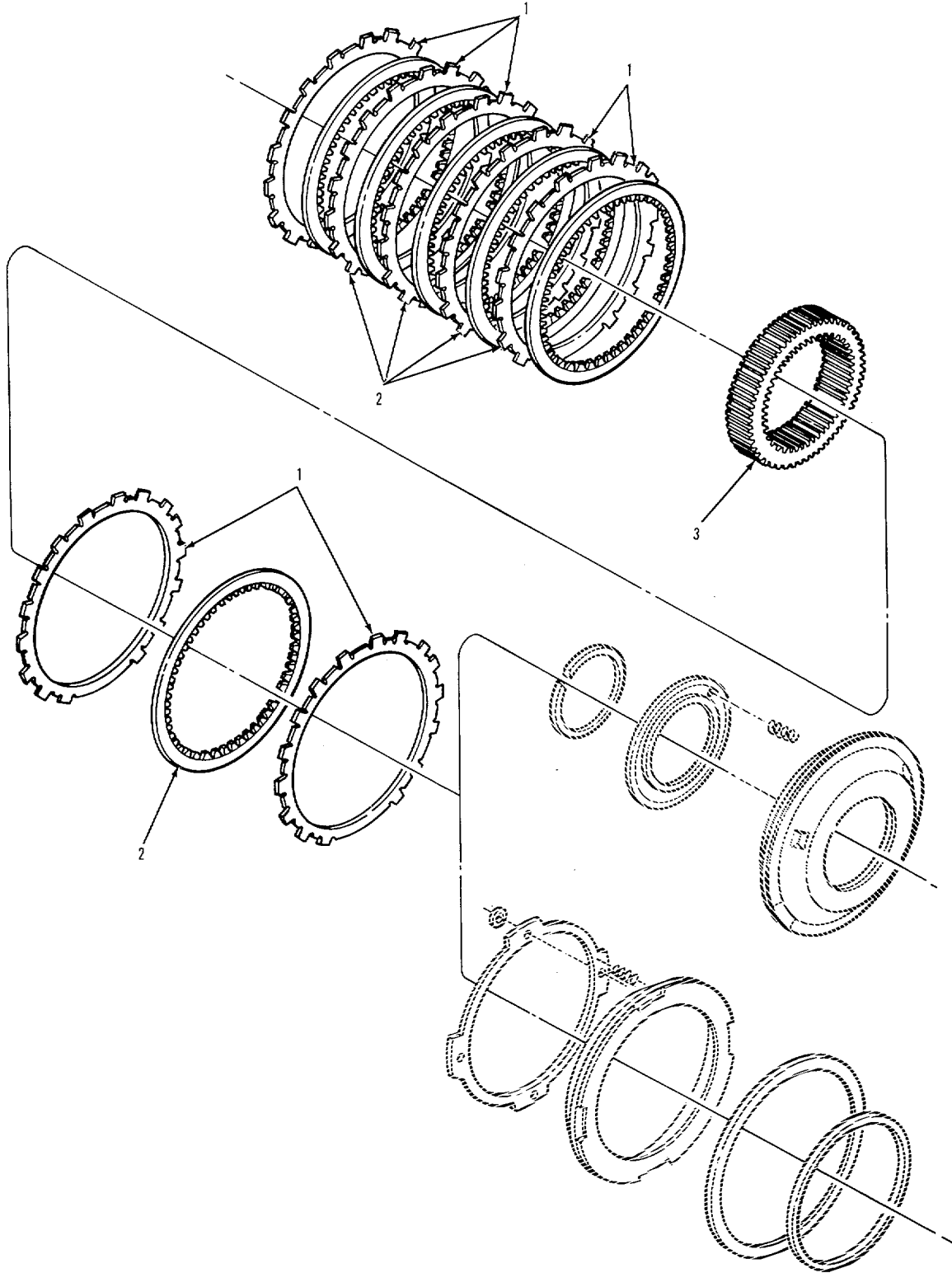

FIGURE 69. FIRST AND REVERSE CLUTCH.

SECTION II

TM 9-2320-283-24P

(1) ITEM NO	(2) SMR CODE	(3) CAGEC	(4) PART NUMBER	(5) DESCRIPTION AND USABLE ON CODES (UOC)	(6) QTY
GROUP: 0713 INTERMEDIATE CLUTCH					
FIGURE 69. FIRST AND REVERSE CLUTCH.					
1	PAHZZ	73342	6834680	PLATE EXTERNAL TOOTH 0.955-0.1025 ... THICK	7
1	PAHZZ	73342	6834766	PLATE TRANSMISSION EXTERNAL TOOTH 0.1161-0.1231 THICK	7
2	PAHZZ	73342	23010439	DISK, CLUTCH	6
3	PBHZZ	73342	6835606	RING GEAR	1

END OF FIGURE

69-1

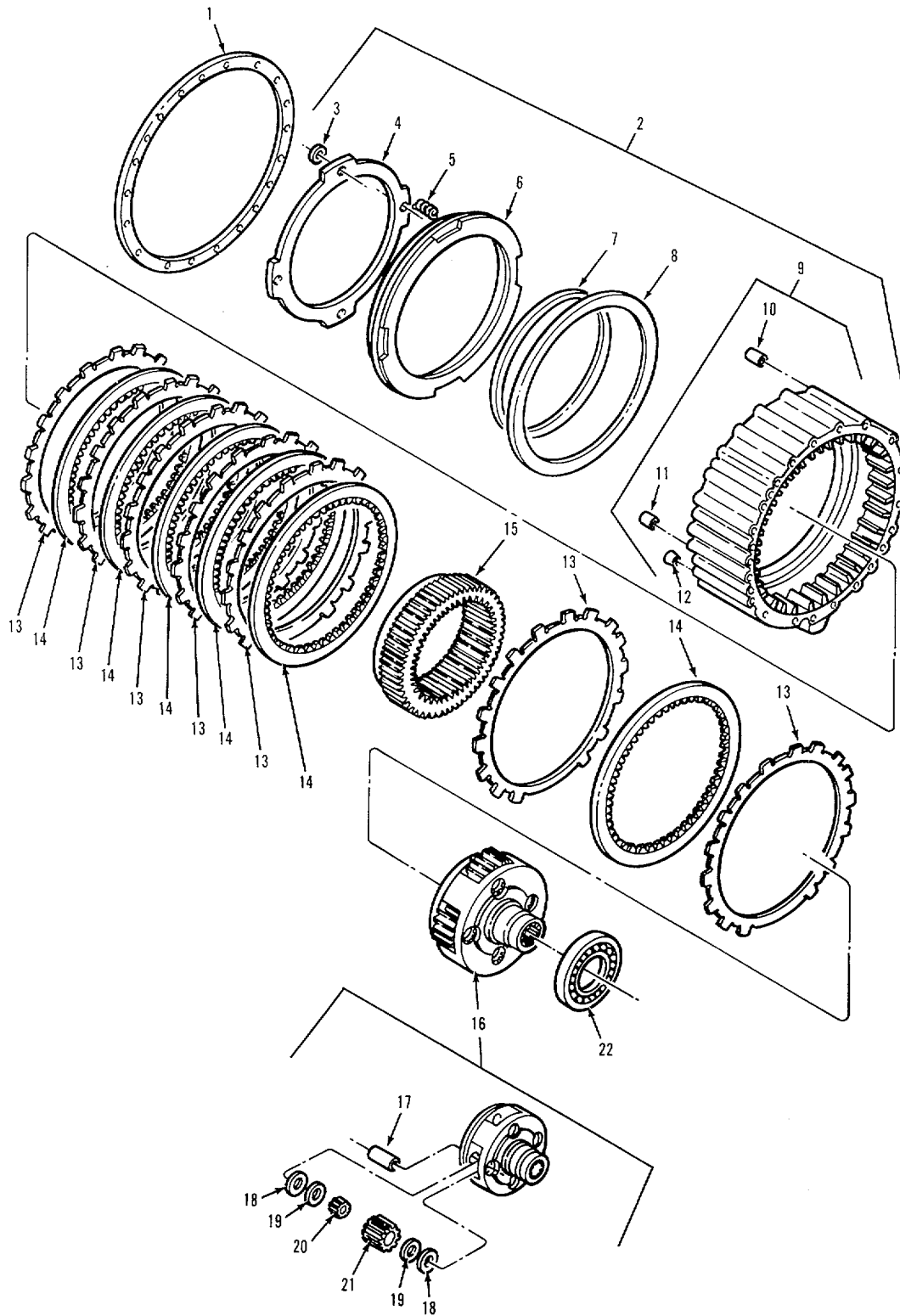

FIGURE 70. LOW CLUTCH.

SECTION II					
(1)	(2)	(3)	(4)	(5)	(6)
ITEM NO	SMR CODE	CAGEC	PART NUMBER	DESCRIPTION AND USABLE ON CODES (UOC)	QTY
GROUP:0713 INTERMEDIATE CLUTCH					
FIGURE 70. LOW CLUTCH.					
1	POHZZ	73342	6839213	GASKET PART OF KIT P/N 6885217	1
2	AHHHH	73342	6837519	HOUSING ASSY, ADAPTE	1
3	PAHZZ	73342	3909063	RING, RETAINING PART OF (IT P/N	4
				6885217	
4	PAHZZ	73342	6836661	RING, SPRING RETAINE	1
5	PAHZZ	73342	6831656	SPRING, HELICAL, COMP	28
6	PFHZZ	73342	6836659	PISTGN, FIRST CLUTCHC	1
7	POHZZ	73342	23011455	RING, EXTERNAL SEAL PART OF KIT P/N ...	1
				6885217	
8	POHZZ	73342	23011453	SEAL PART OF KIT P/N 6885217, ,	1
9	PFHZZ	73342	6837494	HOUSING ASSEMBLY, AD, ,	1
10	PAHZZ	24617	141240	PIN, STRAIGHT, HEADLE	1
11	PAHZZ	73342	141260	PIN.STRAIGHT .HEADLE	1
12	PAHZZ	73342	6883708	PLUG ORIFICE	1
13	PAHZZ	73342	6834680	PLATE	7
13	PAHZZ	73342	6834766	PLATE, TRANSMISSION	7
14	PAHZZ	73342	23010439	DISK, CLUTCH	6
15	PFHZZ	73342	6837476	GEAR, INTERNAL	1
16	PFHHH	73342	6882721	CARRIER ASSY, PLANE LOW	1
17	XAHZZ	73342	6834662	PIN	4
18	XAHZZ	73342	6839512	BEARING, WASHER, THRU BRONZE THRUST	
8				PINION	
19	XAHZZ	73342	6837629	WASHER STEEL THRUST PINION	8
20	XAHZZ	73342	9423442	.ROLLER ASSEMBLY, JOU	8
21	XAHZZ	73342	6835577	GEAR, SPUR	4
22	PAHZZ	73342	9432185	BEARING, BALL, ANNULA	1

END OF FIGURE

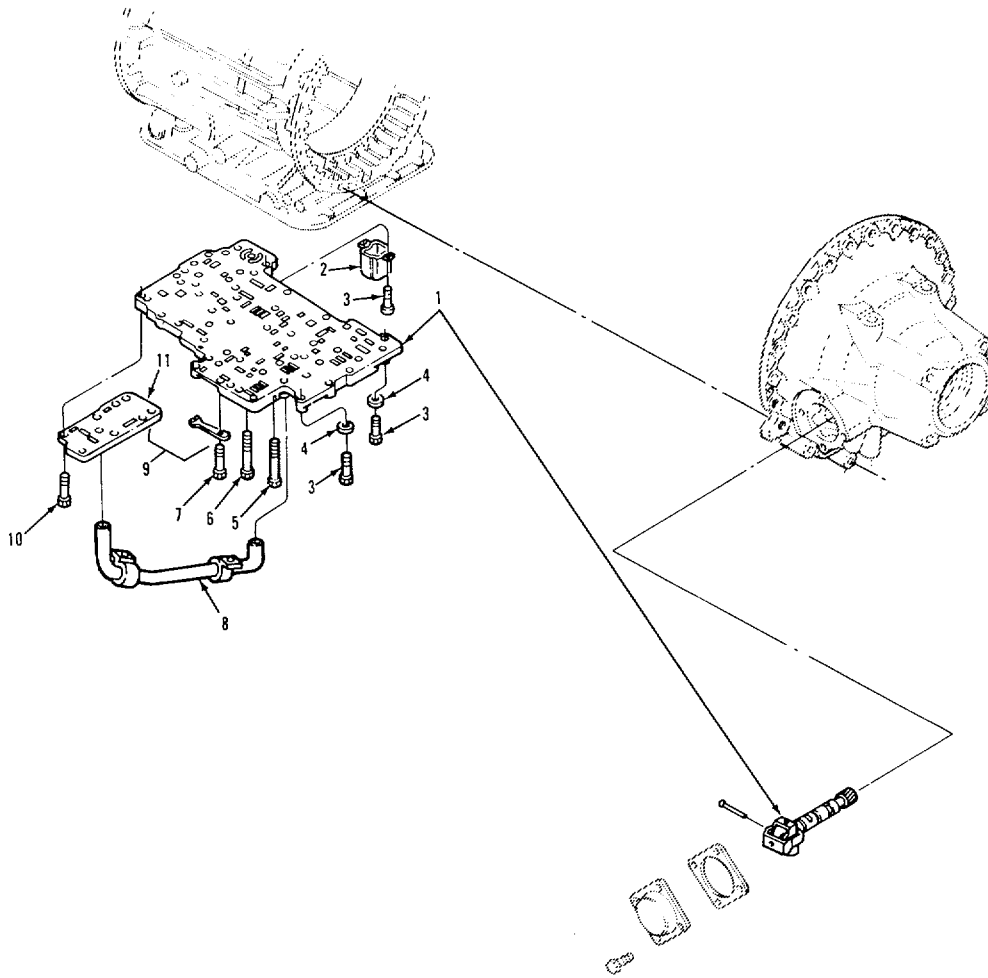

FIGURE 71. CONTROL VALVE.

SECTION II

(1) ITEM NO	(2) SMR CODE	(3) CAGEC	(4) PART NUMBER	(5) DESCRIPTION AND USABLE ON CODES (UOC)	(6) QTY
-------------------	--------------------	--------------	-----------------------	--	------------

GROUP:0714 SERVO UNIT

FIGURE 71. CONTROL VALVE.

1	PAHZZ	73342	6882375	CONTROL VALVE ASSY	1
2	PFHZZ	73342	6839289	BAFFLE, OIL	1
3	PAHZZ	63005	454815	SCREW, CAP HEXAGCN	4
4	PAHZZ	96906	MS27183-10	WASHER, FLAT	2
5	PAHZZ	73342	273340	BOLT, MACHNE	3
6	PAHZZ	73342	454818	SCREW, CAP, HEXAGON	15
7	PAHZZ	96506	MS90728-16	SCREW, CAP, HEXAGON	1
8	PAHZZ	73342	688464	TUBE B ENT METALL	1
9	PAHZZ	73342	8625431	ASSY, SPRNG & RGLLE	1
10	PAHZZ	73342	445568	BOLT, MACHNE	8
11	PFHZZ	73342	6837348	PLATE, COVER	1

END OF FIGURE

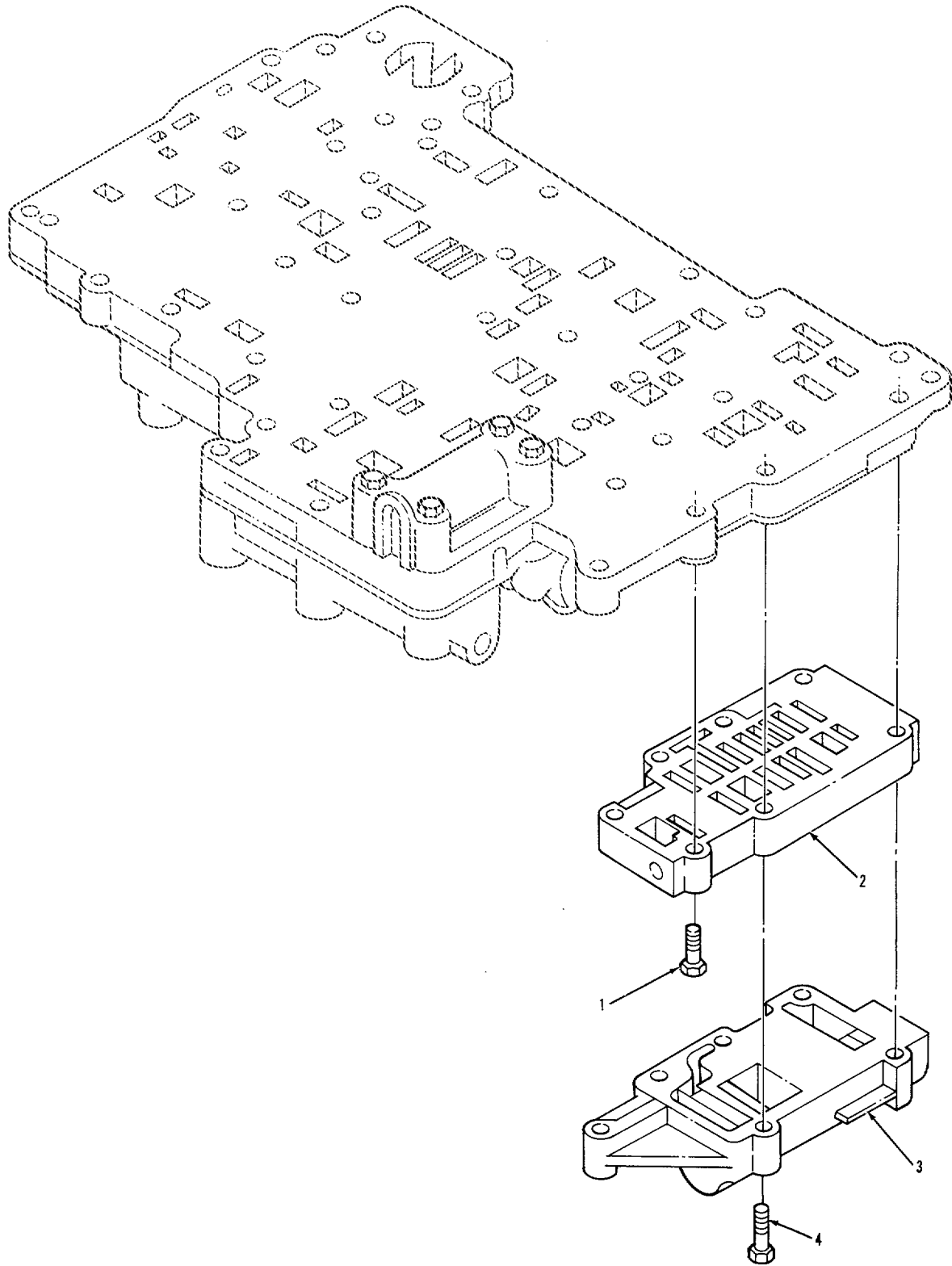

FIGURE 72. TRIMMER VALVES.

(1) ITEM NO	(2) SMR CODE	(3) CAGEC	(4) PART NUMBER	(5) DESCRIPTION AND USABLE ON CODES (UOC)	(6) QTY
-------------------	--------------------	--------------	-----------------------	--	------------

GROUP:0714 SERVO UNIT

FIGURE 72. TRIMMER VALVES.

1	PAHZZ	73342	454817	BOLT MACHINE	1
2	PAHZZ	73342	6880149	VALVE BODY, LOW SHIF	1
3	PAHLZ	73342	6882265	VALVE, LOW TRIMMER	1
4	PAHZZ	63C05	9424899	SCREW, CAP, HEXAGCN	6

END OF FIGURE

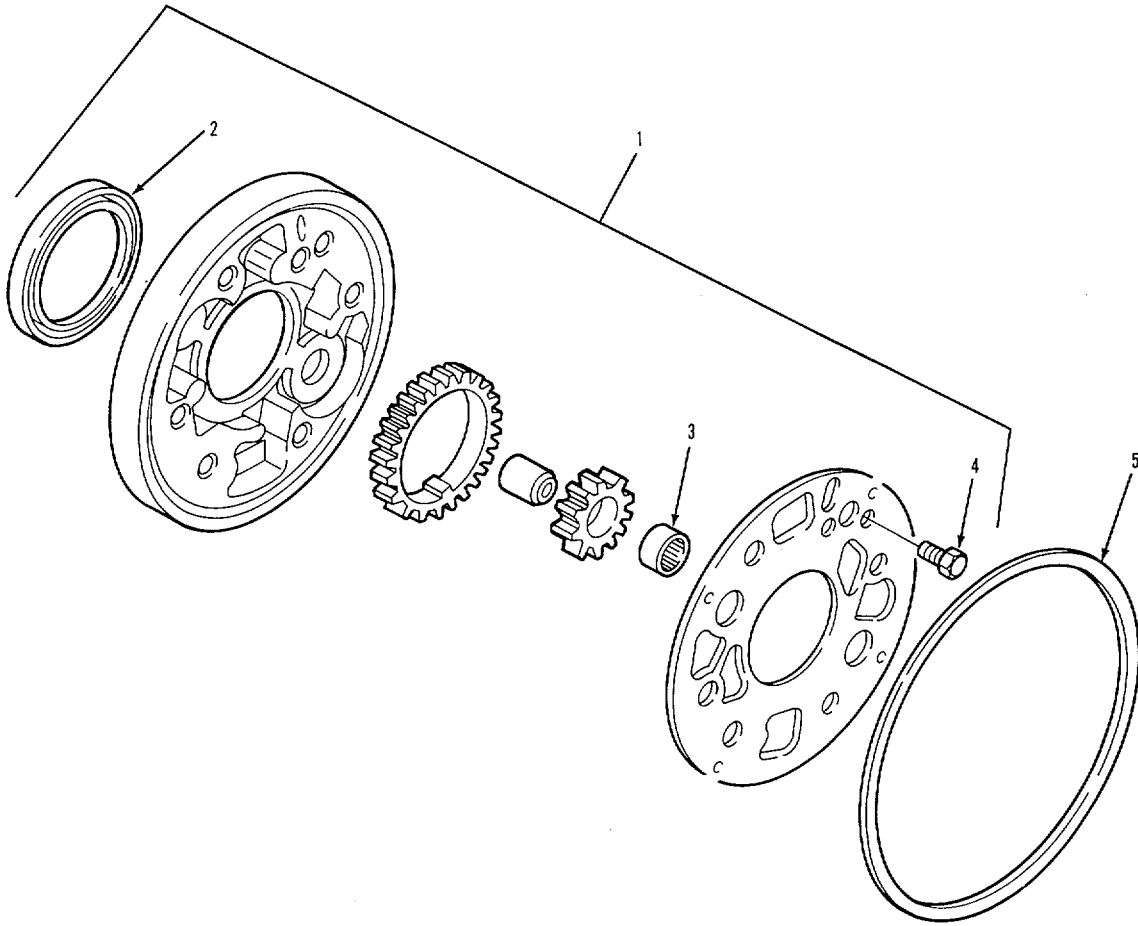

TA 238630

FIGURE 73. CHARGING OIL PUMP

SECTION II					
(1)	(2)	(3)	(4)	(5)	(6)
ITEM	SMR		PART	DESCRIPTION AND USABLE ON CODES (UOC)	QTY
NO	CODE	CAGEC	NUMBER		

GROUP:0721 COOLERS, PUMPS MOTORS

FIGURE 73. CHARGING OIL PUMP.

1	PAHHH	73342	6834749	PUMP ASSY, OIL CEARG	1
2	POHZZ	73342	6883819	SEAL PART OF KIT P/N 6885217	1
3	PAHZZ	73342	23912921	CBEARING ASSEMBLY, TR	1
4	PAHZZ	96906	MS35190-288	SCREW, MACHINE, FLAT	1
5	POHZZ	73342	6837255	PACKING, PREFORMED PART OF KIT P/N ..	1

END OF FIGURE

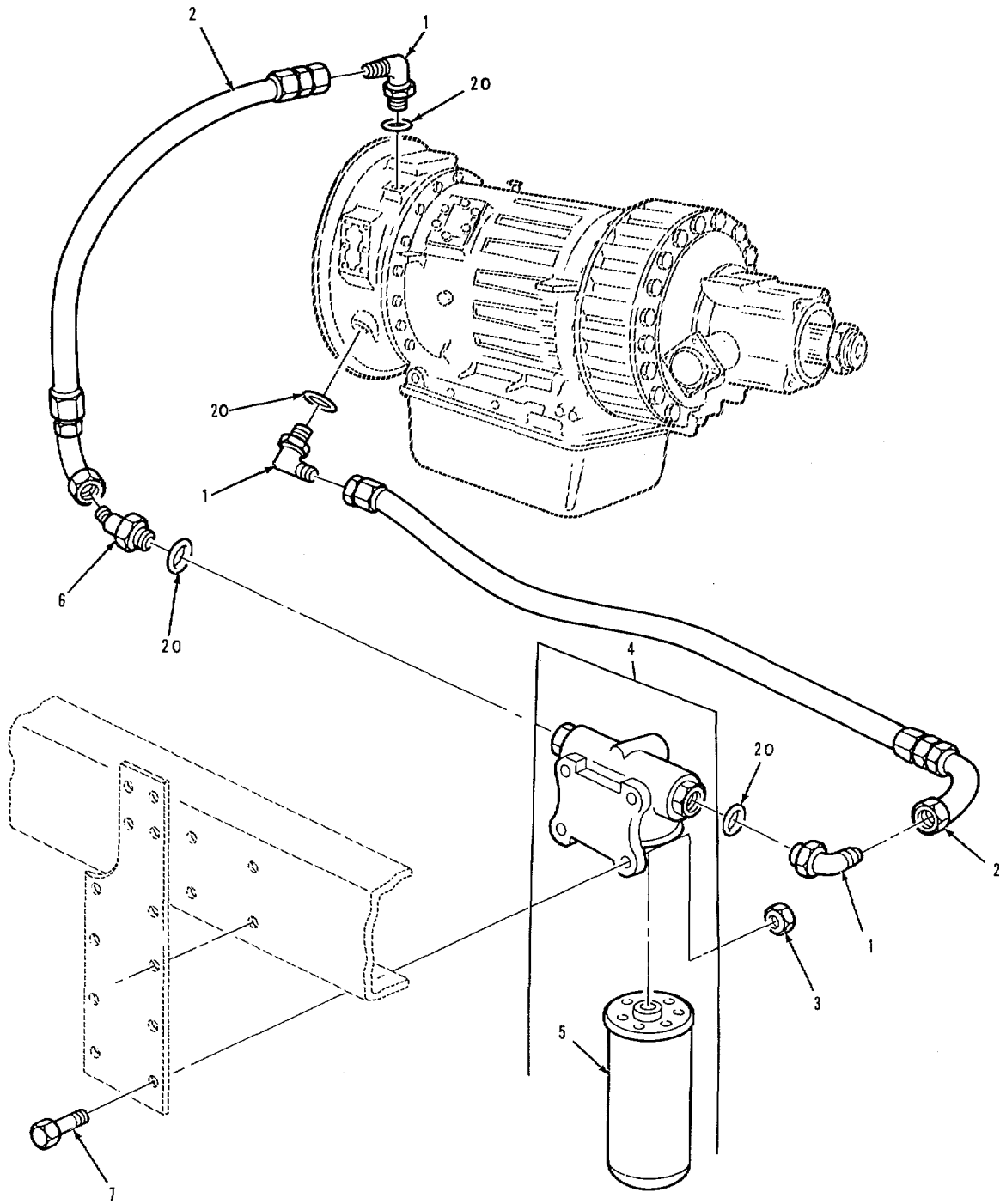

TA 237947

FIGURE 74. COOLER, FILTER, LINES AND FITTINGS (SHEET 1 OF 2).

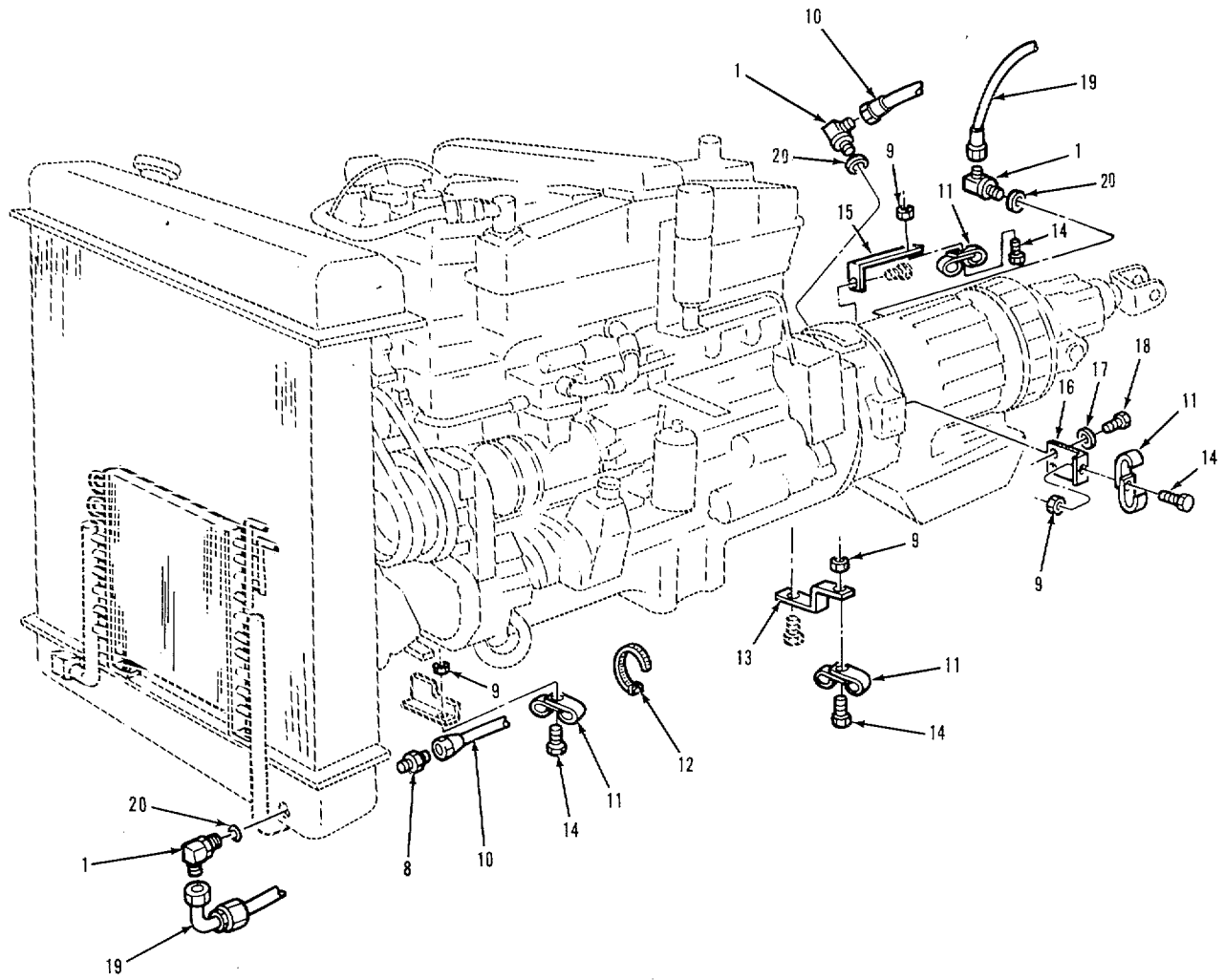

TA 237948

FIGURE 74. COOLER, FILTER, LINES AND FITTINGS (SHEET 2 OF 2).

SECTION II					
(1)	(2)	(3)	(4)	(5)	(6)
ITEM NO	SMR CODE	CAGEC	PART NUMBER	DESCRIPTION AND USABLE ON CODES (UOC)	QTY
				GROUP:0721 COOLER, PJMPS, MOTORS	
				FIGURE 74. COOLER, FILTER, LINES AND FITTINGS .	
1	PAOZZ	72582	9410981	ELBOW 37 DEGREE	6
2	PAOZZ	03924	213R16-JS16-J90S 16-20	HOSE ASSEMBLY, NONME	2
3	PAOZZ	34f23	M/219B-20003	NUT, PLAIN EXTENDED	4
4	PAOZZ	70040	25010595	FILTER, FLUID.C	1
5	PAOZZ	70040	25010643	.FILTER ELEMENT, FLUI.....	1
6	PAOZZ	31007	9411109	ELBOW 37 DEGREE	1
7	PAOZZ	34623	MC25-20001	SCREW.CAPHEXAGCN	4
8	PAOZL	24617	9402791	NIPPLE, TUBE	1
9	PAOZZ	24617	9422295	NUT , SELF-LOCKING, CO.....	4
10	PAOZZ	03924	213R16-JS16-JS16 114	HOSE ASSEMBLY, NONMEE.....	1
11	PAOZZ	75272	COV-2111	CLAMP, LOOP	8
12	PAOZZ	0r6383	PLT4H-LU	STRAPT IEDOW N, ELECT PACKAGE OF 50	
13	PAOZZ	34623	5571130	BRACKET, DOUBLE ANGLC.....	1
14	PAOZZ	24617	9419032	BOLT, MACHINE	4
15	PAOZZ	34623	5571128	BRACKET, ANGLE	1
16	PAOZZ	34623	5571129	BRACKET, ANGLE	1
17	PAOLZ	96906	MS35338-67	WASHER, LOCK	2
18	PAOZZ	96906	MS90728-109	SCREW, CAP, HEXAGN.....	2
18	PAOZZ	11862	454998	SCREW, CAP, HEXAGCN (USE IF ONE	1
				TAPPED HOLE IN HOUSING	1
19	PAOZZ	13924	213R16-J90S16-JS 16-107	HOSE ASSEMBLY, NCNME	1
20	POOZZ	24617	274251	PACKING, PREFORMED.....	7

END OF FIGURE

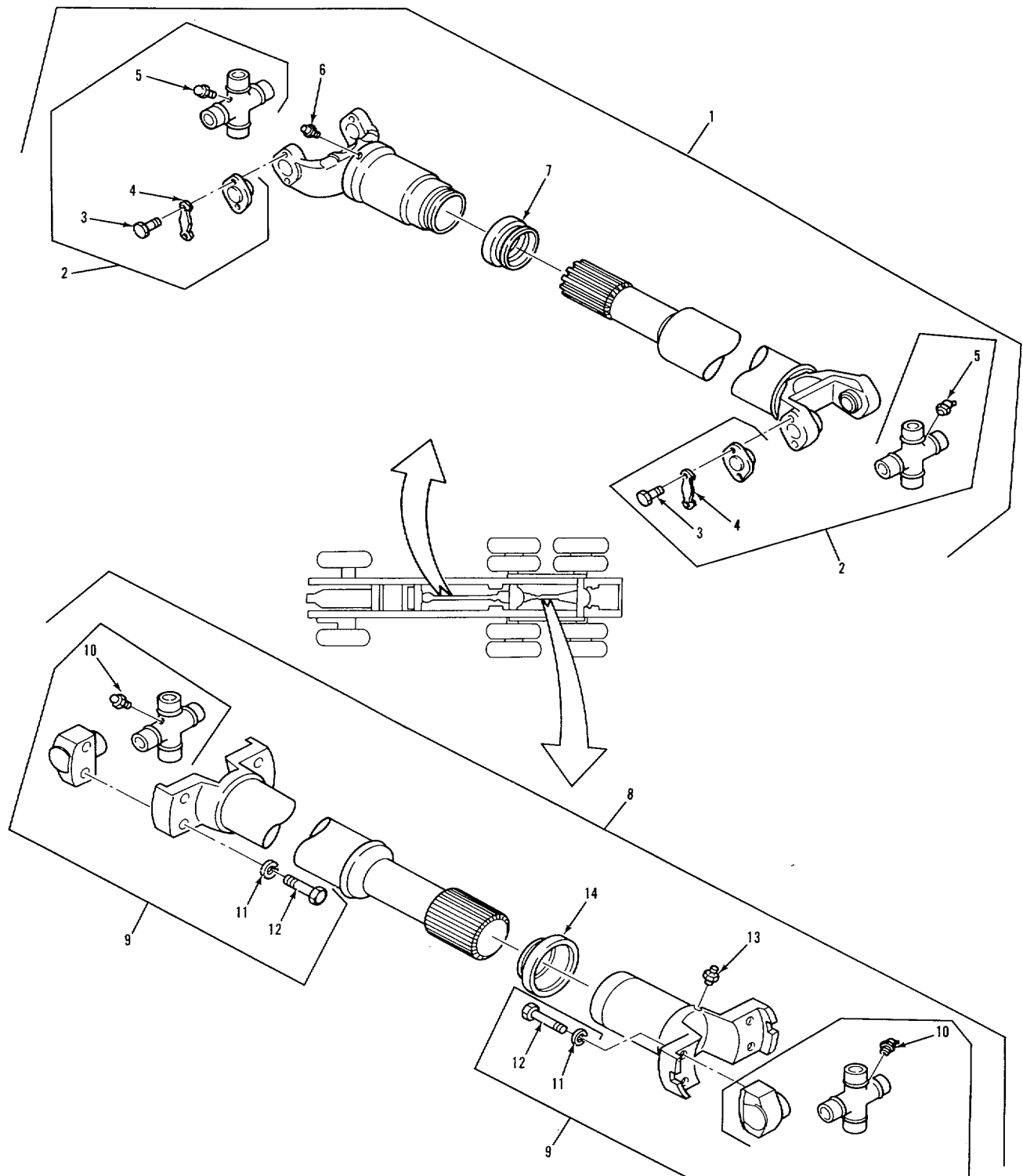

TA 237949

FIGURE 75. PROPELLER SHAFTS.

SECTION II					
(1)	(2)	(3)	(4)	(5)	(6)
ITEM NO	SMR CODE	CAGEC	PART NUMBER	DESCRIPTION AND USABLE ON CODES (UOC)	QTY
				GROUP:09 PROPELLER AND PROPELLER SHAFTS	
				GROUP:0933 PROPELLER SHAFTS	
				FIGURE 75. PROELLER SHAFTS.	
1	PAOOD	34623	5994872	SHAFT, PRIMARY PROPE	1
2	PAOOO	78500	0P280X	PARTS KIT, UNIVERSAL.....	2
3	PAOZZ	78500	0S-H6-4-49	SCREW, CAP, HEXAGON.....	8
4	PAOZZ	78500	LP-HC39-3	PLATE, RETAINING, SHA	4
5	PAOZZ	96906	MS15002-1	FITTING, LUBRICATION.....	1
6	PAOZZ	96906	MS1503-1	.FITTING, LURICATION.....	
7	PCOZZ	78500	SE RUR33-4	.SEAL	1
8	PAOO	78500	954 05 117 065	PROPELLER SHAFT INTERAXLE	1
9	PA000	78500	0P72N-113	PARTS KIT, UNIVERSAL.....	2
10	PAOZZ	96906	MS15003-1	FITTING, LUBRICATIONC.....	1
11	PAOZZ	78500	WA-LM7-2	WASHER, LOCK	8
12	PAOZZ	78500	0S-H7-20-14	SCREW	8
13	PAOZZ	96906	MS15003-1	FITTING, LUBRICATION.....	1
14	PAOZZ	78500	SERUR25-1	CAP, DUST, PROPELLER.....	1

END OF FIGURE

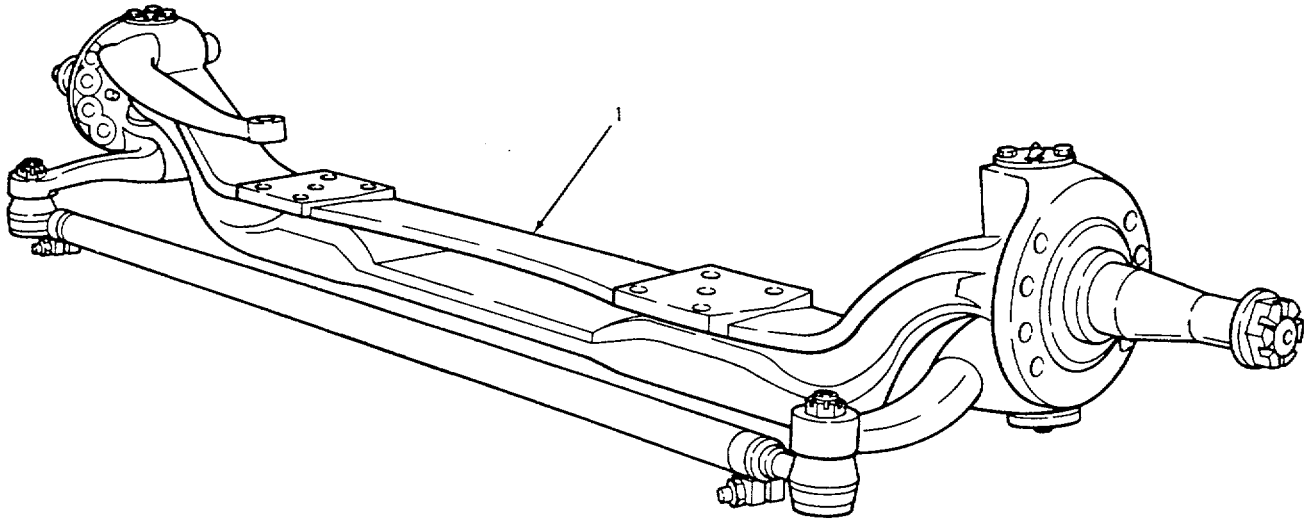

TA 238631

FIGURE 76. FRONT STEERING AXLE.

(1) ITEM NO	(2) SMR CODE	(3) CAGEC	(4) PART NUMBER	(5) DESCRIPTION AND USABLE ON CODES (UOC)	(6) QTY
-------------------	--------------------	--------------	-----------------------	--	------------

GROUP:10 FRONT AXLE
GROUP:1000 FRONT AXLE ASSEMBLY

FIGURE 76. FRONT STEERING AXLE.

1	PAFFF	52304	H1006388	AXLE ASSEMBLY, AUTOM FRONT NON..... DRIVING	1
---	-------	-------	----------	--	---

END OF FIGURE

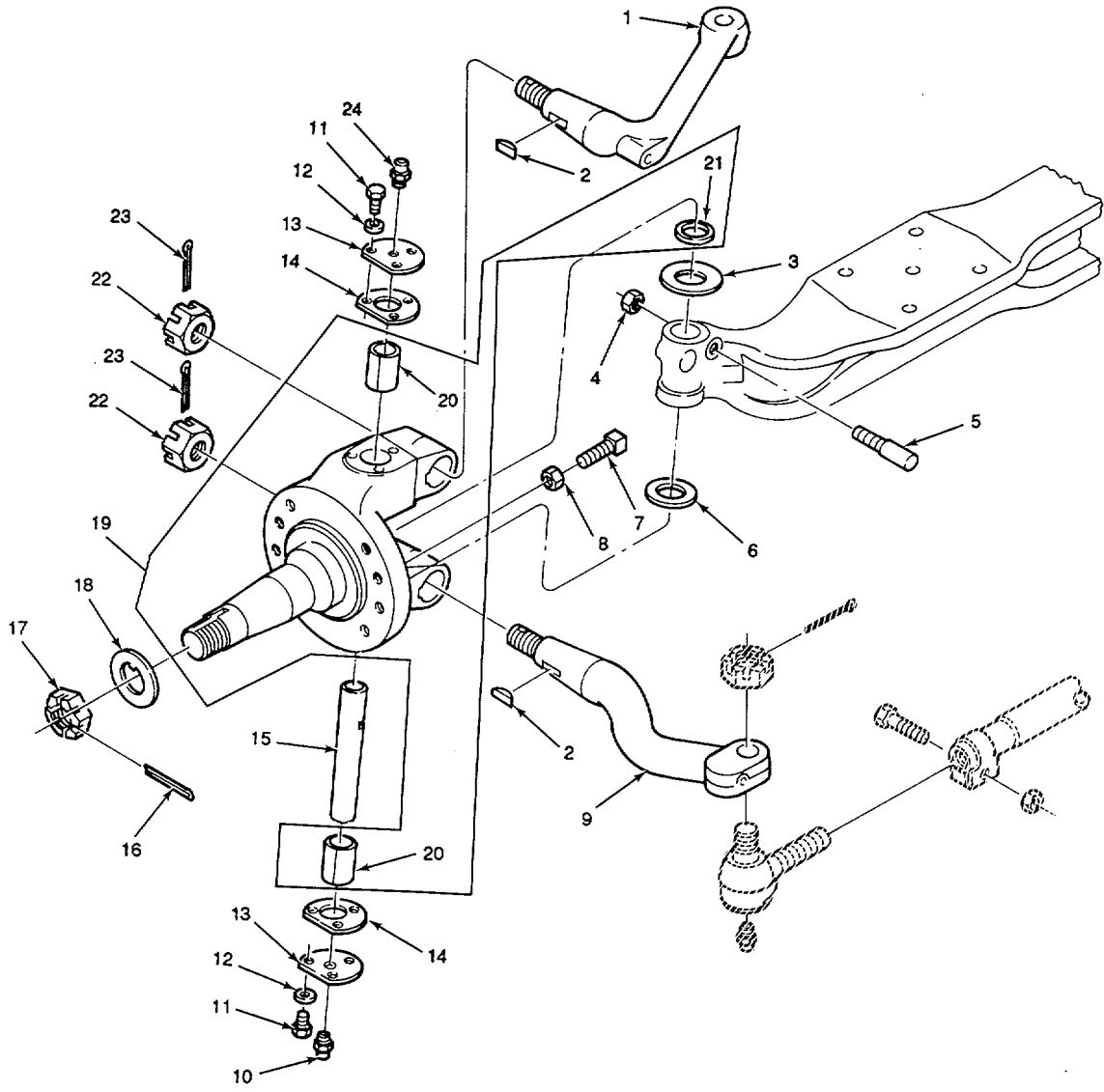
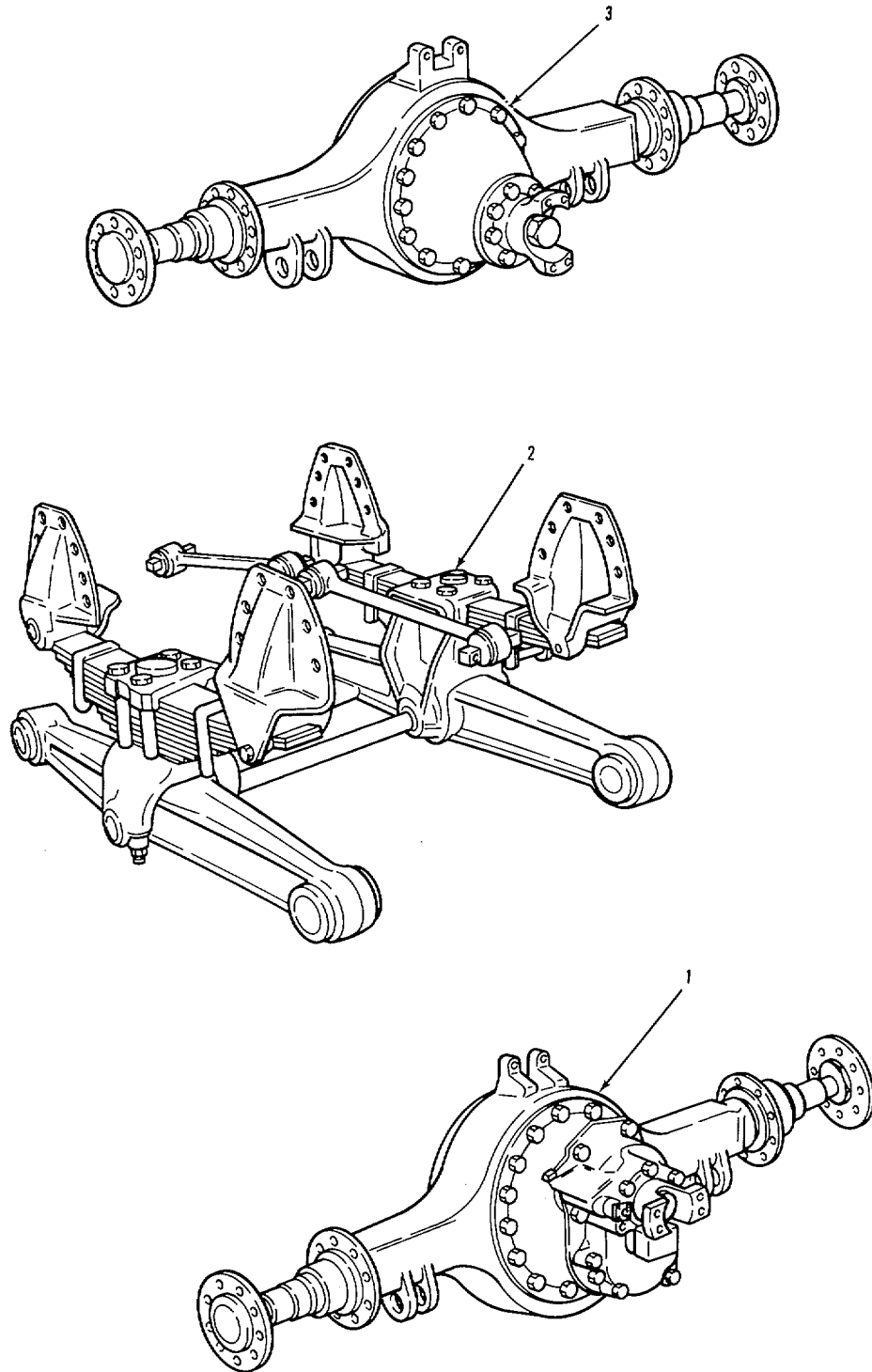

FIGURE 77. STEERING MECHANISM, FRONT AXLE.

SECTION II					
(1)	(2)	(3)	(4)	(5)	(6)
ITEM NO	SMR CODE	CAGEC	PART NUMBER	DESCRIPTION AND USABLE ON CODES (UOC)	QTY
GROUP:1004 STEERING AND LEANING WHEEL MECHANISM					
FIGURE 77. STEERING MECHANISM, FRONT AXLE.					
1	PAOZZ	52394	H1004917	ARM, STEERING GEAR	1
2	PAOZZ	52304	H1004784	KEY, WOODRUFF	3
3	KFOZZ	52304	H1014800	SHIM 0.005 PART OF KIT P/N H1005632	1
3	KFOZZ	5234	H1004801	SHIM 0, 010 PART OF KIT P/N H1005632	1
3	PBOZZ	52304	H1004802	WASHER, FLAT PART OF KIT P/N H1005632	1
3	PBOZZ	52304	H104803	WASHER, FLAT PART OF KIT P/N H1005632	1
4	KFOZZ	52304	H1004804	NUT, LOCK PART OF KIT P/N H1005632.....	2
5	PAOZZ	52304	H1004778	PIN, SHOULDER, HEADLE PART OF KIT P/N H1005632	2
6	KFOZZ	52304	H1004782	THRUST PACK PART OF KIT P/N H1005632.	2
7	PAOZZ	52304	H1006107	SETSCREW	2
8	PFLZZ	52304	H1004793	NUT, PLAIN, HEXAGON	2
9	PAOZZ	52304	H1104T72	ARM, STEERING GEAR LEFT	1
9	PAOZZ	52394	H1004773	ARM, STEERING GEAR RIGHT	1
10	KFOZZ	52304	HB-1281	FITTING, LUBRICATION PART OF KIT P/N ... H1005632	2
11	KFOZZ	52304	H1004790	SCREW, HEXAGON HEAD PART OF KIT P/N	
12				H1005632	
12	KFOZZ	52304	H1004815	WASHER, PLAIN PART OF KIT P/N	12
				H1005632	
13	KFOZZ	52304	H104779	CAP, KNUCKLE PART OF KIT P/N	4
				H1005632	
14	KFOZZ	52304	H1014785	GASKET PART OF KIT P/N H1005632	4
15	KFOZZ	52304	H1004768	PIN, KNUCKLE PART OF KIT P/N.....	2
				H1005632	
16	PAOZZ	96906	MS24665-501	PIN, COTTER	2
17	PAOZZ	52304	H1005725	NUT, PLAIN, SLOTTED	2
18	PAOZZ	523n4	H105726	WASHER, KEY	2
19	PAOZZ	52304	H0106118	SPINDLE1WHEEL, RIV[I LEFT	
19	PALZZ	52304	H1006120	SPINDLE, WHEEL, DRIVI RIGHI	1
20	KFOZZ	523C4	H110-4781	BUSHING PART OF KIT P/N H1005632.....	2
21	KFOZZ	52304	H1004783	.SEAL PART OF KIT P/N H1005632.....	1
22	PAOZZ	52394	H1304787	NUT, PLAIN, SLOTTED	3
23	PAOZZ	96906	MS24665-499	PIN, COTTER	3
24	KFOZZ	52304	H1001414	FITTING, LUBRICATION PART OF KIT P/N ... H1105632	2

END OF FIGURE



TA 238632

FIGURE 78. REAR TANDEM.

(1) ITEM NO	(2) SMR CODE	(3) CAGEC	(4) PART NUMBER	(5) DESCRIPTION AND USABLE ON CODES (UOC)	(6) QTY
-------------------	--------------------	--------------	-----------------------	--	------------

GROUP:11 REAR AXLE
 GROUP:1100 REAR AXLE ASSEMBLY

FIGURE 78. REAR TANDEM.

1	PAFHD	52304	S-28466-A	AXLE ASSEMBLY, AUTOM REAR REAR	1
2	PAFFF	28158	AA-29494-228	SUSPENSION, REAR AXL.....	1
3	PAFHH	52304	S-28467-A	AXLE ASSEMBLYIAUTOM FORWARD REAR...	
1					

END OF FIGURE

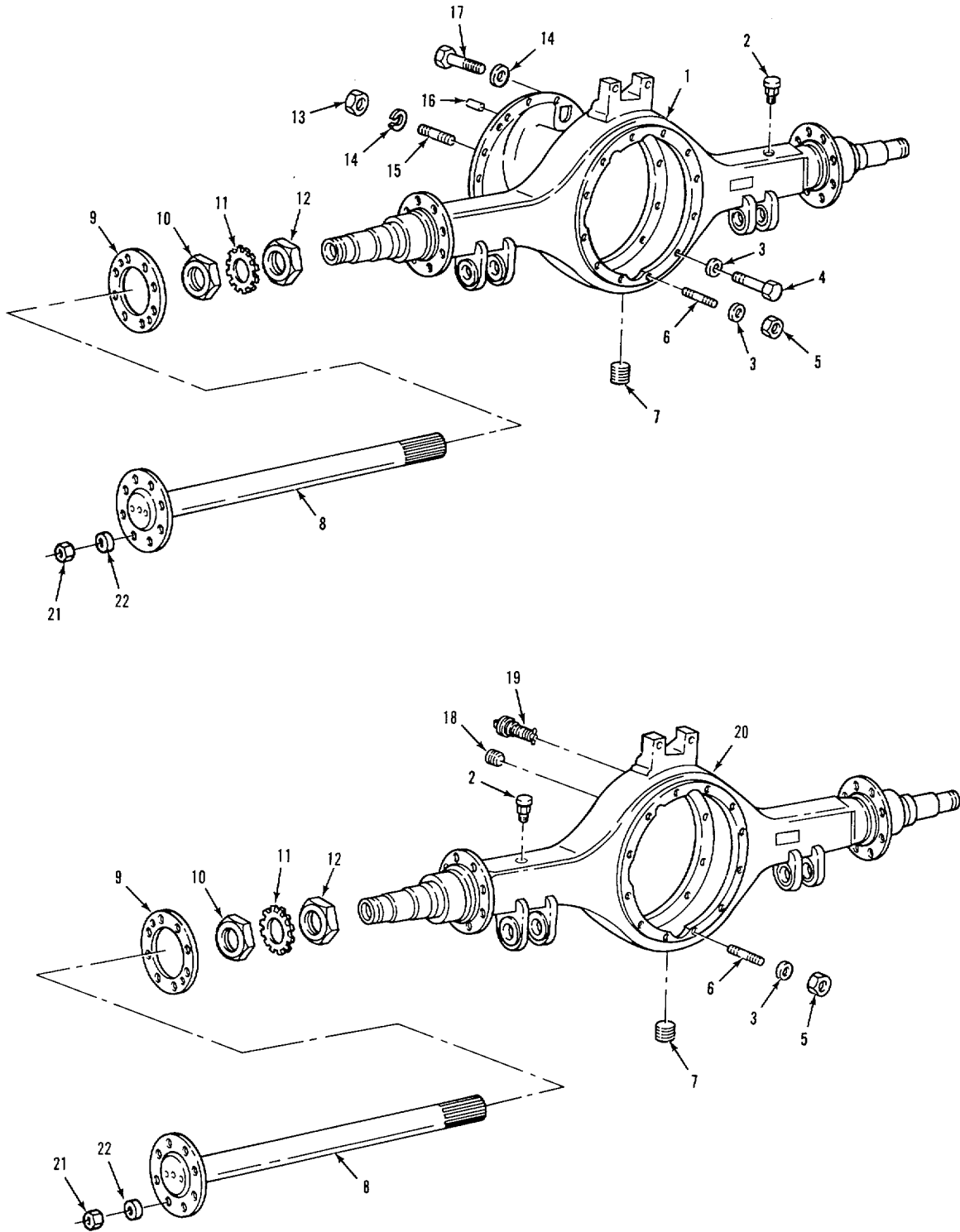
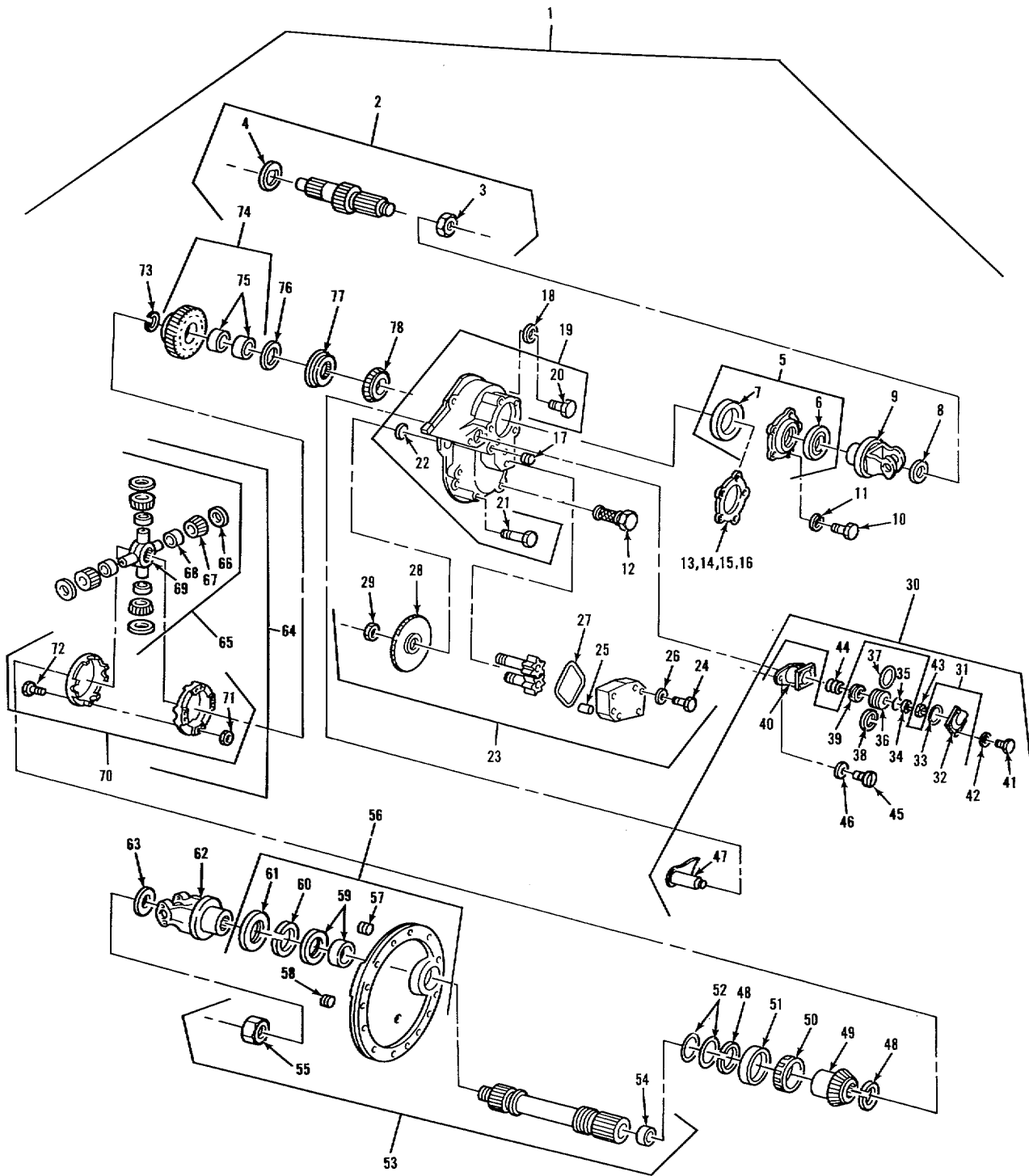

FIGURE 79. REAR AXLE HOUSINGS.

SECTION II					
(1)	(2)	(3)	(4)	(5)	(6)
ITEM NO	SMR CODE	CAGEC	PART NUMBER	DESCRIPTION AND USABLE ON CODES (UOC)	QTY
GROUP:1101 HOUSING					
FIGURE 79. REAR AXLE HGUSINGS.					
1	PFFZZ	52304	100760	HOUSING, AXLE WITH BRACKETS, FORWARD REAR AXLE	1
2	PAOZZ	52394	25110	BREATHER	2
3	PAFZZ	52304	90422	WASHERLOCK	24
4	PAFZZ	52304	38589	SCREW	1
5	PAFZZ	5234	9n208	NUT, PLAIN, HEXAGON	23
6	PAFZZ	52304	36435	STUD, PLAIN	23
7	PAOZZ	52304	54254	PLUG, PIPE, MAGNETIC	2
8	PAOZZ	52304	91133	SHAFT, AXLE, AUTOMOTI	4
9	PAOZZ	52314	107276	GASKETIRTV	1
10	PAOZZ	52304	11249	NUT, HUB BEARING OUTER	4
11	PAOZZ	52304	11245	NUT, SELF-LOCKING, RO	4
12	PAOZZ	52304	78944	NUT , PLAIN, HEXAGON INNER	4
13	PAFZZ	52394	42364	NUT, PLAIN, HEXAGCN	11
14	PAFZZ	96906	MS35338-47	WASHER, LOCK	12
15	PAFZZ	52304	47500	STUD, PLAIN	11
16	PAFZZ	52304	7641	PIN, STRAIGHT HEADLE	2
17	PAFZZ	52304	21385	SCREW, CAP, HEXAGON	1
18	PAOZZ	523r4	90898	PLUG, HOUSING COVER	1
19	PAOZZ	52304	75130	TRAP ASSYIMAGNETIC	1
20	PFFZZ	52304	1-0761	AXLE ASSEMBLY, AUTOM WITH BRACKETS,	
1				REAR REAR AXLE	
21	PAOZZ	11862	9422306	NUT, SELF-LOCKING, HE	16
22	PAOZZ	24617	2436167	WASHER, FLAT	16

END OF FIGURE



TA 237952

FIGURE 80. FORWARD REAR DIFFERENTIAL (SHEET 1 OF 2).

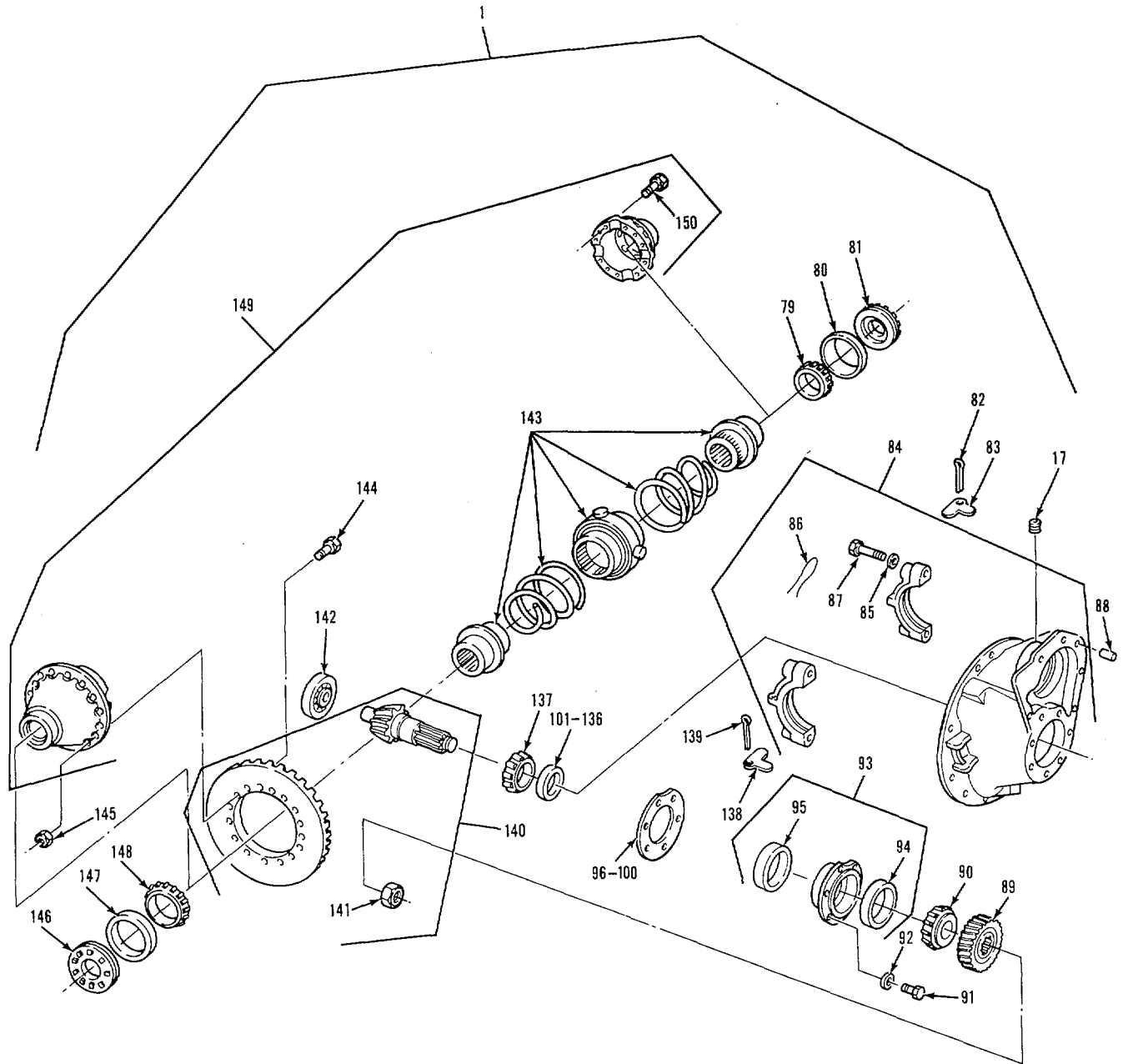

TA 2379536

FIGURE 80. FORWARD REAR DIFFERENTIAL (SHEET 2 OF 2).

SECTION II					
(1)	(2)	(3)	(4)	(5)	(6)
ITEM NO	SMR CODE	CAGEC	PART NUMBER	DESCRIPTION AND USABLE ON CODES (UOC)	QTY
GROUP:1102 DIFFERENTIAL					
FIGURE 80. FORWARD REAR DIFFERENTIAL					
1	PAFHH	52304	118396	DIFFERENTIAL, DRIVIN FORWARD REAR ...	1
2	PAHZZ	52304	115126	..INPUT SHAFT ASSYC	1
3	PAFZL	52304	95217	..NUT, SELF-LOCKING, HE	
4	KFHZZ	52304	45478	..WASHER, SPECIAL PART OF KIT P/N	1
				118791	
5	PAHHH	52304	110808	..RETAINER AND SEAL	1
6	POHZZ	81596	475012R60	..SEAL, PLAIN ENCASED PART OF KIT P/N..	1
				114394 PART OF KIT P/N 118791.....	
7	KFHZZ	52304	98388	..CUP, INPUT BEARING PART OF KIT P/N ...	1
				114394 PART OF KIT P/N 118791.....	
8	PAFZZ	52304	85494	..WASHER, FLAT PART OF KIT P/N 118791 ...	1
9	PAFZZ	52304	113660	..YOKE, UNIVERSAL JOIN	1
10	PAHZZ	52304	81379	..SCREW , CAP, HEXAGON	5
11	PAHZZ	52304	90414	..WASHER	5
12	PAOZZ	52304	102611	..SCREEN FILTER ASSY	1
13	KFHZZ	52304	45498	..SHIM 0.D03 PART OF KIT P/N 118791	1
14	KFHZZ	52304	70709	..SHIM 0.005 PART GF KIT P/N 118791.....	1
15	KFHZZ	52304	45499	..SHIM 0.010 PART OF KIT P/N 118791.....	1
16	KFHZZ	52304	85406	..SHIM O.020 PART OF KIT P/N 118791.....	1
17	PAOZZ	52304	90325	..PLUG, PIPE ,	2
18	PAHZZ	52304	90417	..WASHER, LOCK	9
19	PAHZZ	52304	102627	..COVER ASSY, DIFFEREN.....	1
20	PAHZZ	52304	90069	..SCREW, HEXAGON HEAD1	4
21	PAHZZ	52304	12063	..SCREW, HEXAGON HEAD	4
22	PAHZZ	52304	9797	..WASHER, FLAT	1
23	PAHHH	52304	106368	..PARTS KET, LUBRICANT	1
24	PAHZZ	52304	112618	..SCREW, CAP, HEXAGON	4
25	PAHZZ	52304	102617	..PIN, STRAIGHT, VEADLE	2
26	PAHZZ	52304	90419	..WASHER, LOCK	4
27	POHZZ	52304	102620	..PACKING, PREFORMED PART CF KIT P/N.	1
				118791	
28	PAHZZ	52304	111448	..GEAR, SPUR	1
29	PAHZZ	52304	111451	..NUT	1
30	PAHHH	52304	104600	..LOCKOUT ASSEMBLY BR	1
31	XAHHH	52304	104599	..PARTS KIT, POWER LOC	1
32	XAHZZ	52304	32831	..HEAD, LINEAR ACTUATI	1
33	POHZZ	52304	60317	..PACKING, PREFORMED.....	1
34	XAHZZ	52304	111406	..WASHER, FLAT	1
35	POHZZ	52304	32826	...PACKING, PREFOR MED.....	1
36	XAHZZ	52304	32834	...PISTON, LINEAR ACTUA	1
37	POHZZ	52304	32832	...PACKING, PREFCRMED PART OF KIT P/N	1
				114394	
38	XAHZZ	52304	96916	...FELT, MECHANICAL, PRE	2
39	XAHZZ	52304	102616	...BUMPER, NONMETALLIC	1
40	XAHZZ	52304	32828	...CYLINDER, ACTUATING	1
41	PAHLZ	52304	79363	..SCREW	4
42	PAHZZ	52304	90419	..WASHER, LOCK	4
43	PAHZZ	52304	90206	..NUT, PLAIN, HEXAGON	1

SECTION II					
(1)	(2)	(3)	(4)	(5)	(6)
ITEM NO	SMR CODE	CAGEC	PART NUMBER	DESCRIPTION AND USABLE ON CODES (UOC)	QTY
44	PAHZZ	52304	31038	..SPRING.HELICALICDMP.....	1
45	XAHLZZ	52304	90031	..SCREWCAP HEX AON.....	2
46	PAHZZ	96906	MS35338-47	..WASHER, LOCK	2
47	XAHZZ	52394	132613	..BELL CRANK	1
48	KFHZZ	52304	85994	.RIN, , RETAINING PART OF KIT P/N..... 118791	2
49	PAHZZ	52304	110810	.GEAR, BEVEL	1
50	PBHZZ	52304	110812	.CCNE AND ROLLERS, TA PART OF KIT P/N 114394	1
51	PBHZZ	52304	110811	.CUP, TAPERED ROLLER PART OF KIT P/N. 114394 PART OF KIT P/N 118791.....	1
52	KFHZZ	52304	46526	.O-RING PART OF KIT r/N 118791	2
53	PAHHH	52304	115123	.OUTPUT SHAFT ASSY WITH NUT AND BUSHING	1
54	KFHZZ	52304	48922	..BEARING, SLEEVE PART OF KIT P/N 118791-	1
55	PAFZZ	52304	95205	..NUT	1
56	PAHHH	52304	107320	..AXLE HOUSING COVERC	1
57	PAOZZ	52304	75130	..TRAP ASSY, MAGNETIC.....	1
58	PAOZZ	52304	90898	..PLUG, HOUSING COVER	1
59	PBHZZ	29650	P92A	..BEARINGROLLER, TAPE PART OF KIT..... P/N 114394 PART OF KIT P/N 118791.....	1
60	KFHZZ	52304	45516	..RING, RETAINING PART OF KIT P/N..... 118791	1
61	POFZZ	52304	6391!	..SEAL, PLAIN ENCASED PART OF KIT P/N.. 114394 PART OF KIT P/N 118791.....	1
62	PAFZZ	52304	113569	.YOKE, UNIVERSAL	1
63	PAFZZ	81118	4327	.WASHER, FLAT	1
64	PAHHD	52304	104509	.DIFFERENTIAL ASSY INTERAXLE.....	1
65	PAHZZ	52304	96381	..PARTS KIT, ORIVING A ANO SPIDER ASSEMBLY, INTERAXLE.....	1
66	KFHZZ	52304	85437	...WASHER, THRUST PART OF KIT P/N 118791	4
67	PAHZZ	52304	95214	...GEAR, SPUR	4
68	KFHZZ	52304	95215	...BEARING, SLEEVE PART OF KIT P/N 118791	4
69	XAHZZ	523r4	95216	...SPIDER, DIFFERENTIAL.....	1
71	PAHHH	52304	54810	..PARTS KIT, DRIVING A INTERAXLE..... DIFFERENTIAL	1
71	PAHZZ	52304	57637	...NUT, HEXAGON FEAD.....	8
72	PAHZZ	52304	85438	...BOLT, MACHINE	8
73	KFHZZ	52304	85997	.RING1RETAINING PART OF KIT P/N..... 118791	1
74	PAHHH	52304	11844	.GEAR CLUSTER & BUSH.....	1
75	KFHZZ	52304	85991	..BEARING, SLEEVE PART OF KIT P/N 118791	2
76	KFZZZ	52304	85429	..BEARINGIWASHER, THRU PART OF KIT P/N 1187919	
77	PAHZL	81118	4548n	.CLUTCH HALF POSITIV	1
78	KFHZZ	52304	91136	.CONE PART OF KIT P/N 114394 PART OF... KIT P/N 118791	1
79	KFHZZ	52304	27813	.CONE PART OF KIT P/N 114394 PART OF...	1

SECTION II					
(1)	(2)	(3)	(4)	(5)	(6)
ITEM NO	SMR CODE	CAGEC	PART NUMBER	DESCRIPTION AND USABLE ON CODES (UOC)	QTY
80	KFHZZ	52304	9803	KIT P/N 118791CUP, TAPERED ROLLER PART OF K IT P/N 118791	1
81	PAHZZ	52304	110243	.ADJUSTER, DIFFERENTI PART OF KIT P/N 114394	1
82	PAHZZ	52304	90873	.PIN, COTTER	1
83	PAHZZ	81118	13377	.LOCK, TRANSMISSION.....	1
84	PAHHH	52304	115690	.PARTS KIT, DRIVING A AND BEARING	1
85	PAHZZ	52304	26772	CAP ASSEMBLY, DIFFERENTIAL.....	
86	PAHZZ	52304	90538	WASHER, FLAT	4
87	PAHZZ	52304	67811	PIN, LOCK	4
88	PAHZZ	52304	7641	SCREWCAP HEXAGON	4
89	PAHZZ	52304	110845	.PIN, STRAIGHT, HEADLE	2
90	PAHZZ	52304	110846	GEAR, HELICAL	1
91	PAHZZ	52304	62158	.CCNE AND ROLLERS, TA PART OF KIT P/N 114394 PART OF KIT P/N 118791.....	1
92	PAHZZ	52304	37207	SCREW, CAP, HEXAGON.....	6
93	PAHHH	52304	110733	WASHER, LOCK	6
94	PAHZZ	52304	35502	CAGE AND CUP, PINION	1
95	PAHZZ	52304	14217	CUP, TAPERED ROLLER OUTER PART OF.. KIT P/IN 114394 PART OF KIT P/N 118791	1
96	KFHZZ	52304	45461	CUP, TAPERED ROLLER INNER PART OF ... KIT P/N 114394 PART OF KIT P/ N 118791	1
97	KFHZZ	52304	62829	.SHIM 0C.03 PART OF KIT P/N 118791	1
98	KFHZZ	52304	45462	.SHIM 0.005 PART OF KIT P/N 118791.....	1
99	KFHZZ	52304	62830	.SHIM 0.010 PART OF KIT P/N 118791.....	1
100	KFHZZ	52304	45463	.SHIM 0.020 PART OF KIT P/N 118791.....	1
101	PFHZZ	52304	110736	.SHIM 0.030 PART OF KIT P/N 118791.....	1
102	PFHZZ	52304	110737	.SPACER, RING 3.472	1
103	PFLZZ	52304	110738	.SPACER, RING 0.4731	1
104	PFHZZ	52304	110739	.SPACEP, RING 0.474	1
105	PFHZZ	52304	110740	.SPACER, RING 0.475	1
106	PFHZZ	52304	110741	.SPACER, RING 0.476	1
107	PFHZZ	52304	110742	.SPACER, RING 0.477	1
108	PFHZZ	52304	110743	.SPACER, RING 0.478	1
109	PFHZZ	52304	110744	.SPACER, RING 0.479	1
110	PFHZZ	52304	110745	.SPACER, RING 0.480	1
111	PFHZZ	52304	110746	.SPACER, RING 0.481	1
112	PFHZZ	52304	110748	.SPACER.RING 0 .482	1
113	PFHZZ	52304	110750	.SPACER, RING 0 .483	1
114	PFHZZ	52304	110752	.SPACER, RING 0.484	1
115	PFHZZ	52304	111756	.SPACER, RING 0-485.....	1
116	PFHZZ	52304	110760	.SPACER, RING 0.486	1
117	PFHZZ	52304	110764	.SPACER, RING 0.487	1
118	PFHZZ	52304	110768	.SPACER 0.488	1
119	PFHZZ	52304	111772	.SPACER, RING 0.489	1
120	PAHZZ	52304	11776	.SPACER, RING 0.490	1
121	PFHZZ	52304	110780	.SPACER, PLATE 0.491.....	1
122	PAHZZ	52304	110784	.SPACER, RING 0-492.....	1
				.SPACER, PLATE 0.493.....	1

SECTION II					
(1)	(2)	(3)	(4)	(5)	(6)
ITEM NO	SMR CODE	CAGEC	PART NUMBER	DESCRIPTION AND USABLE ON CODES (UOC)	QTY
123	PFTHZZ	52304	110786	.SPACER 0.494	1
124	PFHZZ	52304	110788	SPACER, RING 0.495	1
125	PFHZZ	52304	110790	SPACER, RING 0.496	1
126	PFHZZ	52304	110792	.SPACER 0.497	1
127	PFHZZ	52304	110793	SPACER 0.498	1
128	PFHZZ	52304	110794	SPACER, RING 0.499	1
129	PFHZZ	52304	110795	.SPACER 0.500	1
130	PFHZZ	52304	110796	SPACER, RING 0.501	1
131	PFHZZ	52304	11798	SPACER, RING 0.502	1
132	PFHZZ	52304	111799	.SPACER, RING 0.533	1
133	PFHZZ	52304	110800	.SPACER, RING 0.504	1
134	PFHZZ	52304	110801	.SPACER, RING 3.595	1
135	PFHZZ	52304	11002	S PACER, RING 0.506	1
136	PFHZZ	52304	110803	.SPACER, RING 0.5017	1
137	PAHZZ	52304	85439	CCNE AND ROLLERS, TA INNER PART OF .. KIT P/N 114394 PART OF KIT P/N 118791	1
138	PAHZZ	81118	14275	LOCK , ADJUSTER	1
139	PAHZZ	52304	90876	PIN, COTTER	1
140	PAHZZ	52304	111178	GEAR SET , BEVEL, MAT.....	1
141	PAHZZ	52304	95207	NUT , SELF-LOCKING, HE PART OF K IT P/N 114394	1
142	KFHZZ	52304	15828	BEARING, PILOT PART OF KIT P/N	1
143	PAHZZ	52304	119262	DRIVE UNITIN, SPIN.....	1
144	PFHZZ	52304	67586	BOLT PART OF KIT P/N 70745	16
145	KFHZZ	52304	60600	NUT, LCCK PART OF KIT P/N 70745.....	16
146	PAHZZ	81118	31502	.ADJUSTER, BEARING.....	1
147	KFHZZ	52304	90943	CUP PART OF KIT P/N 114394 PART OF KIT P/N 118791	1
148	KFHZZ	52304	6082	CCNE PART OF KIT P/N 114394 PART OF KIT P/ N 118791	1
149	PAHZZ	52304	118138	CASE ASSEMBLY, DIFFE	1
150	PAHZZ	52304	96271	SCREW, HEXAGON HEAD	12

END CF FIGURE

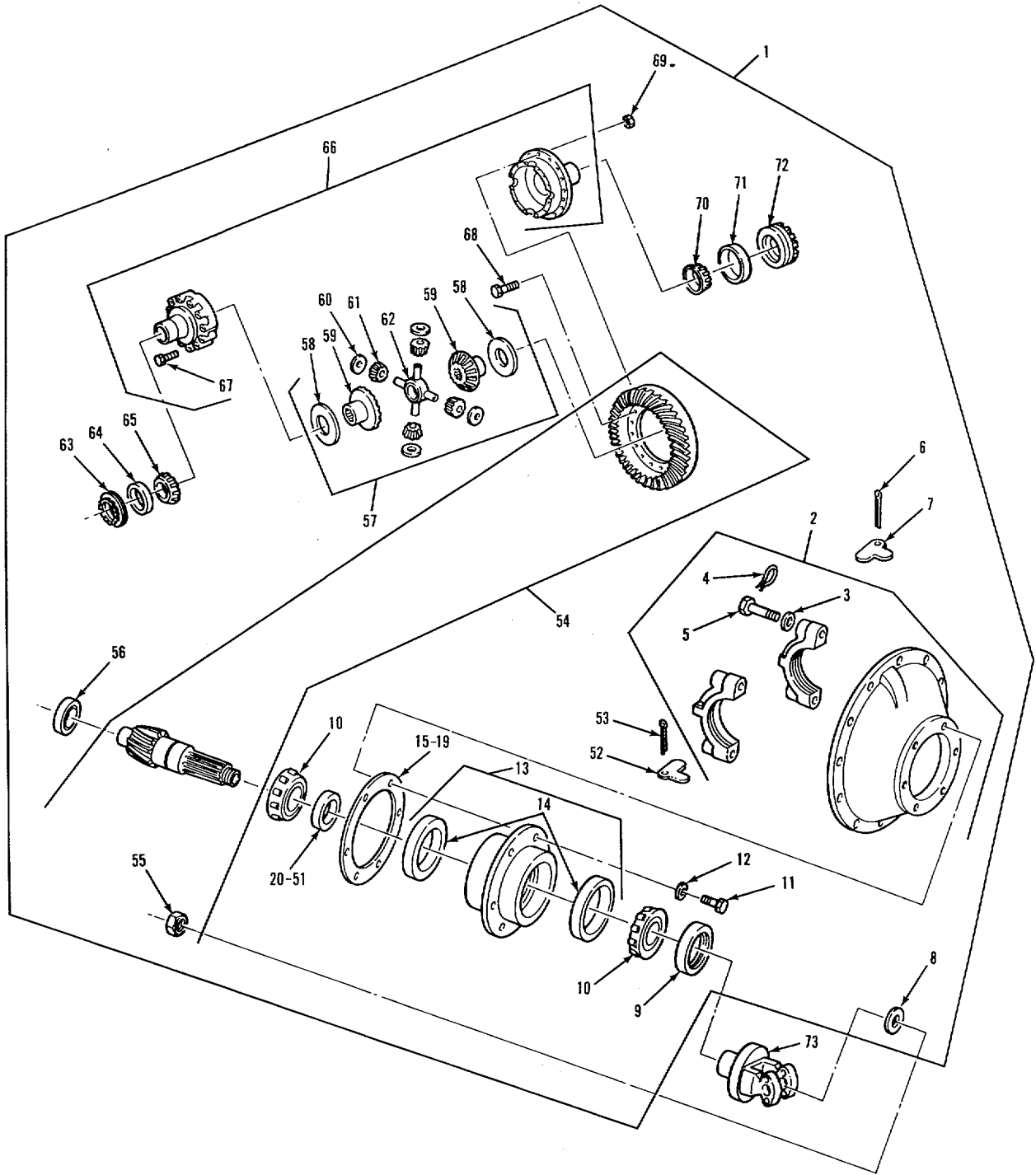

TA 238633

FIGURE 81. REAR REAR DIFFERENTIAL.

SECTION II					
(1)	(2)	(3)	(4)	(5)	(6)
ITEM NO	SMR CODE	CAGEC	PART NUMBER	DESCRIPTION AND USABLE ON CODES (UOC)	QTY
GROUP:1102 DIFFERENTIAL					
FIGURE 81. REAR REAR DIFFERENTIAL.					
1	PBHDD	52304	951348	HEAD ASSEMBLY, AXLE	1
2	PAHHH	52304	67804	DIFFERENTIAL HOUSIN WITH BEARING.....	1
				CAPS	
3	PAHZZ	52304	26772	WASHER, FLAT	4
4	PAHZZ	52304	90538	PIN, LOCK	4
5	PAHZZ	52304	67811	SCREW CAP, HEXAGON.....	4
6	PAHZZ	52304	90876	PIN, CTTER	1
7	PAHZZ	81118	14275	LOCK, ADJUSTER	1
8	PAFZZ	523004	56864	WASHER, FLAT PART OF KIT P/N 106844....	1
9	PAFZZ	52304	79470	RETAINER, OIL SEAL PART OF KIT P/N	1
				99041 PART OF KIT P/N 16044.....	
10	KFHZZ	52304	12496	CCNE PART OF KIT P/N 99041 PART OF	2
				KIT P/N 106844	
11	PAHZZ	5230-4	113325	BOLT MACHINE	6
12	PAHZZ	52304	37207	WASHER, LOCK	6
13	PAHLZ	81142	75110	CAGE ASSEMBLY	1
14	KFHZZ	52304	12495	CUP PART OF KIT P/N 99041 PART OF	2
				KIT P/N 106844	
15	KFHZZ	52314	43588	SHIM 0.003 PART OF KIT P/N 106844.....	1
16	KFHZZ	52304	61993	SHIM 0.005 PART OF KIT P/N 106844.....	1
17	KFHZZ	52304	43589	SHIM 0.010 PART OF KIT P/N 106844.....	1
18	KFHZZ	52304	61994	SHIM 0.320 PART OF KIT P/N 106844.....	1
19	KFHZZ	52304	43590	SHIM 0.030 PART OF KIT P/N 106844.....	1
20	PAHZZ	52304	91552	CSPACER, SLEEVE 0.623.....	1
21	PAHLZ	523n4	91553	SPACER, SLEEVE 0.624	1
22	PFHZZ	52304	91554	SPACER, RING 3.625	1
23	PAHZZ	52304	91555	SPACER, RING 3.626	1
24	PAHZZ	52304	91556	SPACER, SLEEVE 0.627	1
25	PFHZZ	52304	91557	SPACER, SLEEVE 0.628	1
26	PAHZZ	52304	91558	SPACER, SLEEVE 0.629	1
27	PFHZZ	52304	91559	SPACER, SLEEVE 0.630	1
28	PAHZZ	52304	91569	SPACER, SLEEVE .0.631	1
29	PFHZZ	52304	91561	.SPACER, SLEEVE 0.632	1
30	PFHZZZ	52304	91562	SPACER, RING 0.633	1
31	PFHZZ	52304	91564	CSPACER, SLEEVE 0.634.....	1
32	PAHZZ	52304	91566	SPACER, SLEEVE 0.635	1
33	PFHZZ	52304	91568	SPACER, R[NG 0.636	1
34	PAHZZ	52304	91572	SPACER, SLEEVE 0.637	1
35	PFHZZ	52304	91576	SPACER, SLEEVE 0.638	1
36	PAHZZ	52304	91580	SPACER, SLEEVE 1.639	1
37	PFHZZ	52304	91584	SPACER, SLEEVE 0.640	1
38	PFHZZ	52304	91588	SPACER, RING 0.641	1
39	PFHZZ	52304	91592	SPACER, RING 3.642	1
40	PAHZZ	52304	91596	SPACER, SLEEVE 0 643.....	1
41	PAHZZ	52304	91600	SPACER, STEPPED 0. 644	1
42	PAHZZ	52304	91602	SPACER, SLEEVE 0.645	1
43	PAHZZ	52304	91604	S PACER, PLATE 0.646.....	1
44	PFHZZ	52304	91606	SPACER, RING 0 647	1

SECTION II					
(1)	(2)	(3)	(4)	(5)	(6)
ITEM NO	SMR CODE	CAGEC	PART NUMBER	DESCRIPTION AND USABLE ON CODES (UOC)	QTY
45	PFHZZ	52304	91608	SPACER, RING 0.648	1
46	PAHZZ	52304	91610	SPACER SLEEVE 0.649	1
47	PFHZZ	52304	91611	SPACER, SLEEVE 0.650	1
48	PAHZZ	52304	91612	SPACER, SLEEVE	1
49	PAHZZ	52304	91613	SPACER, SLEEVE 0.6 52	1
50	PFHZZ	52304	91614	SPACEPR, SLEEVE 0.653	1
51	PFHZZ	52304	91615	SPACER, SLEEVE 0.6546	1
52	PAHZZ	81118	13377	LOCK, TRANSMISSION.....	1
53	PAHZZ	52304	90873	PIN, COTTER	1
54	PAHZZ	52304	111505	GEAR SET, BEVELMATC.....	1
55	PAFZZ	52304	95206	NUT, SELF-LOCKING, HE PART OF KIT P/N 106844	1
56	KFHZZ	52304	15828	BEARING, PILOT PART OF KIT P/N 99041 PART OF KIT P/N 106844.....	1
57	PAHHH	52304	98853	PARTS KIT, DRIVING A.....	1
58	PAHZZ	81118	27827	WASHER, FLAT PART OF KIT P/N 106844....	2
59	KFHZZ	52304	85486	GEAR, SIDE PART UF KIT P/N 106844	2
60	PAHLZ	52304	27810	BEARING, WASHER, THRU PART OF KIT ... P/N 106844	4
61	KFHZZ	52304	14139	GEAR, HELICAL PART OF KIT P/N 106844	4
62	KFHZZ	52304	38289	SPIDER PART OF KIT P/N 106844	1
63	PAHZZ	52304	110243	ADJUSTER, DIFFERENTI.....	1
64	KFHZZ	52304	9803	CUP, TAPERED ROLLER PART OF KIT P/N.. 99041 PART OF KIT P/N 106844	1
65	KFHZZ	52304	27813	CCNE PART OF KIT P/N 99041 PART OF KIT P/N 16844	1
66	PAHZZ	52304	118138	CASE ASSEMBLY, DIFFE	1
67	PAHZZ	52304	96271	SCRE	12
68	KFHZZ	52304	67586	BCLT PART OF KIT P/N 70745	16
69	KFHZZ	52304	60600	NUT, LCCK PART OF KIT P/N 70745.....	16
70	KFHZZ	52304	6082	CCNE PART OF KIT P/N 99041 PART OF KIT P/N136844	1
71	KFHZZ	52304	90943	CUP PART OF KIT P/N 99041 PART OF KIT P/N 106844	1
72	PAHZZ	81118	31562	.ADJUSTER, BEARING.....	1
73	PAFZZ	52304	111539	FLANGE, COMPANION, UN INPUT	1

END OF FIGURE

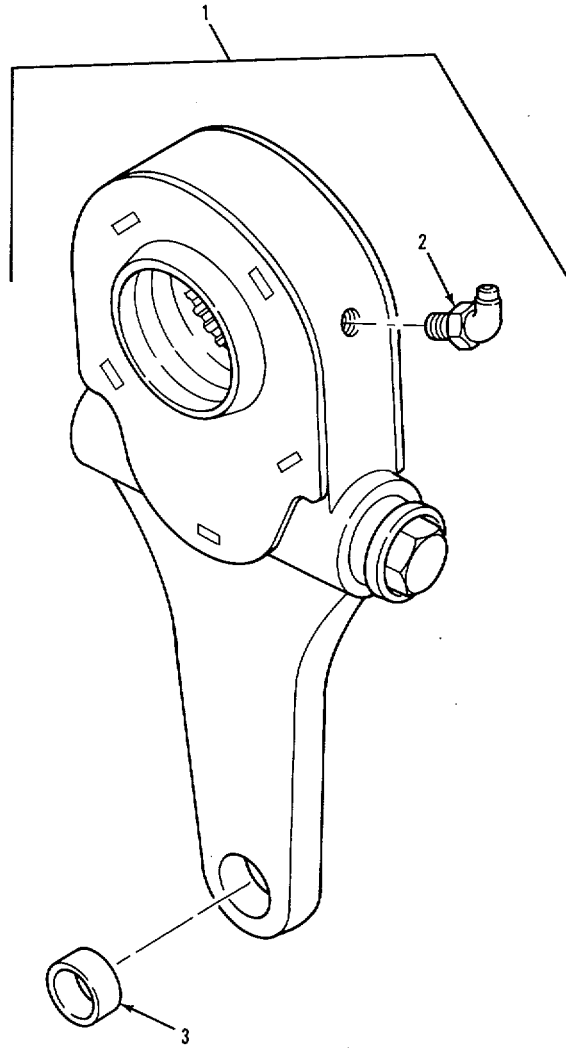

TA 237954

FIGURE 82. SLACK ADJUSTER.

SECTION II					
(1)	(2)	(3)	(4)	(5)	(6)
ITEM	SMR		PART		
NO	CODE	CAGEC	NUMBER	DESCRIPTION AND USABLE ON CODES (UOC)	QTY

GROUP: 12 BRAKES
 GROUP:1202 SERVICE BRAKES

FIGURE 82. SLACK ADJUSTER.

1	PAOOO	06853	102972	ADJUSTER, SLACK, BRAK AUTOMATIC	6
2	PAOZZ	06E53	235342	.FITTING, LUBRICATION.....	1
3	PAOZZ	06853	201225	.BEAR, SLEEVE	1

END OF FIGURE

82-1

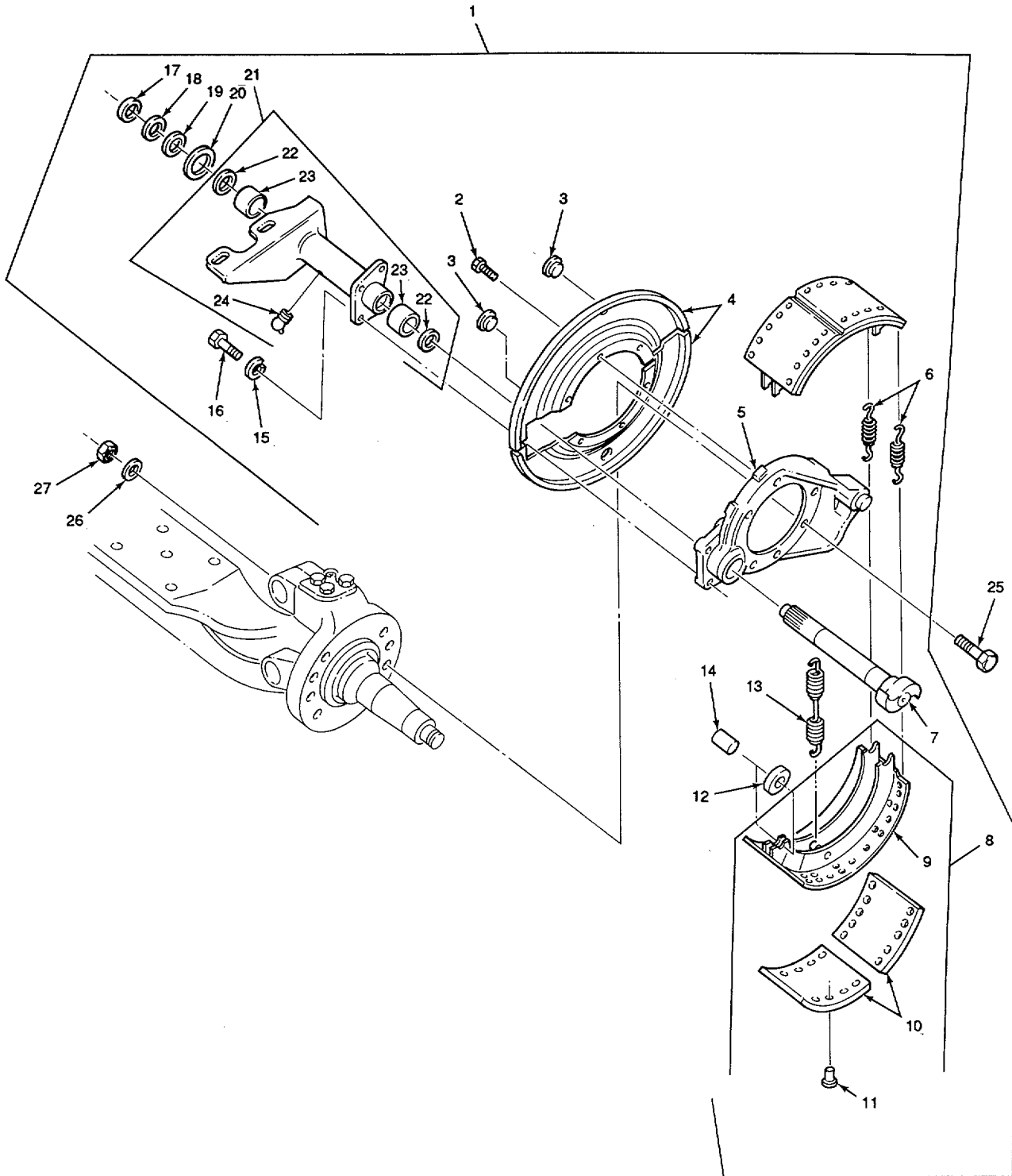
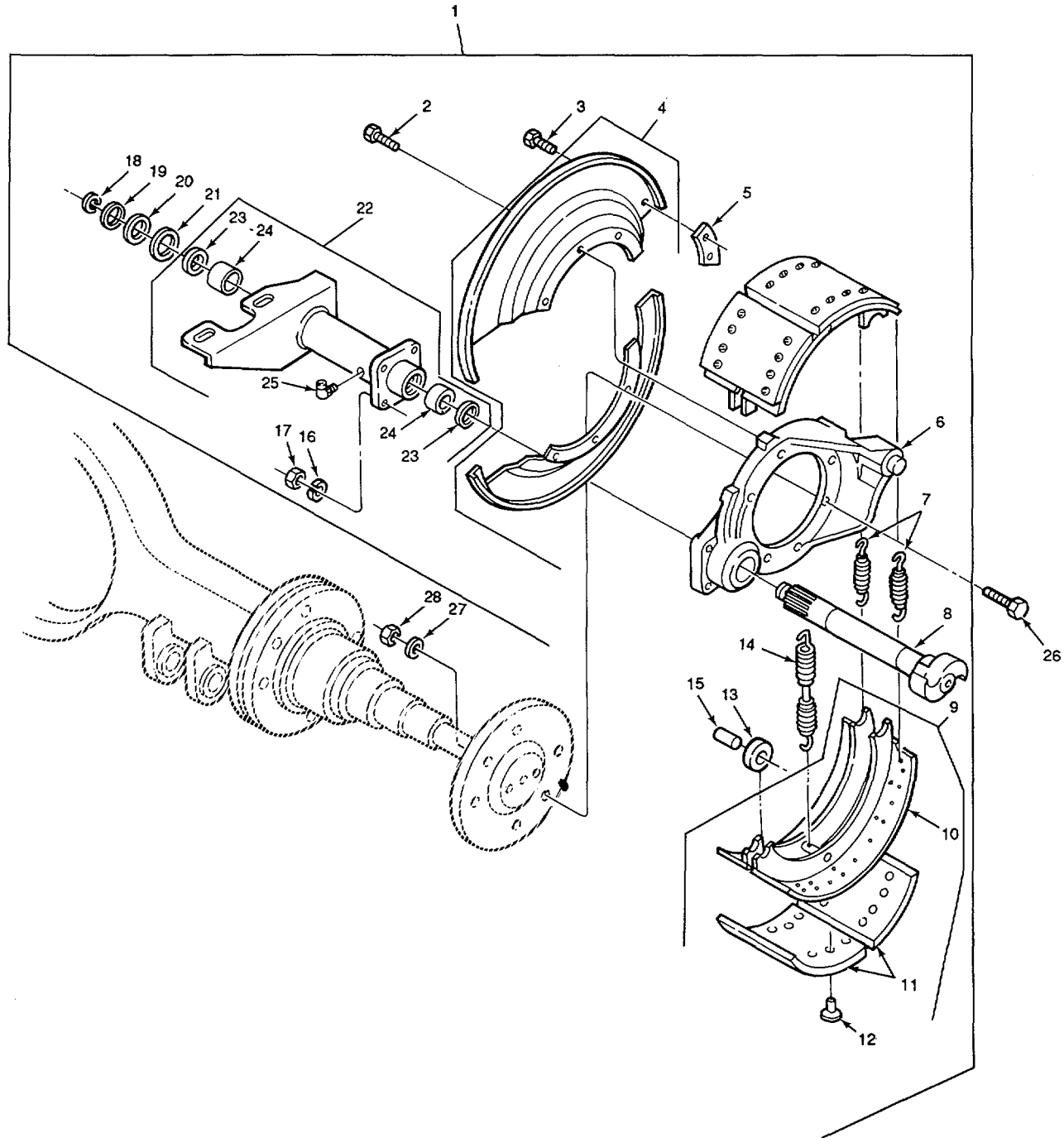

FIGURE 83. BRAKE ASSEMBLY, FRONT.

SECTION II					
(1)	(2)	(3)	(4)	(5)	(6)
ITEM NO	SMR CODE	CAGEC	PART NUMBER	DESCRIPTION AND USABLE ON CODES (UOC)	QTY
				FIGURE 83. BRAKE ASSEMBLY1 FRONT.	
1	PAOFF	52304	1006812	BRAKE, SHOE TYPE FRONT SERVICE, LEFT	
1	PAOFF	52304	1306813	BRAKE, SHOE TYPE FRONT SERVICE RIGHT	
2	PAOZZ	52304	804023	.SCREW, MACHINE 6	
3	PCOZZ	52304	89899	.PLUG, PROTECTIVE, DUS	2
4	PAOZZ	52304	1010693	.DEFLECTOR, DIRT AND	1
5	PBOZZ	52304	1006546	.PLATE, BACKING, BRAKE LEFT	1
5	PBOZZ	52304	1006547	.SPIDER, BRAKE RIGHT	1
6	PAOZZ	523C4	71326	.SPRING, HELICAL, EXTE.....	2
7	PAOZZ	52304	70308	.CAMSHAFT, ACTUATING LEFT	1
7	PAOZZ	52304	70309	.CAMSHAFT, ACTUATING RIGHT	1
8	PAOFF	52304	804380	.BRAKE SHOE ASSEMBLY	2
9	XAFZZ	52304	804378	.BRAKE SHOE	1
10	KFFZZ	523C4	1001861	..LINING, FRICTION PART OF KIT P/N 1.006251	2
11	KFFZZ	52304	35861	..RIVET PART OF KIT P/N 1006257	22
12	PAOZZ	52304	39174	.ROLLER, BRAKE SHOE2	2
13	PAOZL	52304	1000406	.SPRING, HELICAL, EXTE.....	1
14	PAOZZ	52304	39075	.PIN SHOULDER, HEADLE.....	2
15	PAOZZ	52304	90414	.WASHER	4
16	PAOZZ	96906	MS51097-113	.SCREW, CAP, HEXAGON	4
17	PAOLZ	79136	5304-125	.RING.9RETAINING	1
18	PAOZZ	523-4	35428	.SHIM 0.060	1
19	PAOZZ	52304	23570	.SHIM 0.032	1
20	PAOZZ	52304	43943	.WASHER	1
21	PBDOO	52304	1006898	.BRACKET, CAMSHAFT LEFT	1
21	PFOOO	52304	1006899	.BRACKET, CAMSHAFT RIGHT	1
22	PCOZZ	523C4	79903	..SEAL, PLAIN ENCASED	2
23	PAOZZ	52304	100005	..BUSHING, SLEEVE.....	2
24	PAOZZ	52304	1003998	..FITTING, LUBRICATION.....	1
25	PAOLL	96906	MS90727-165	SCREW, CAP, HEXAGON	16
26	PAOZZ	24611	2436167	WASHER, FLAT	16
27	PACZZ	11862	9422306	NUT, SELF-LOCKING, HE	16

END OF FIGURE



TA 237956

FIGURE 84. BRAKE ASSEMBLY, REAR.

SECTION II					
(1)	(2)	(3)	(4)	(5)	(6)
ITEM NO	SMR CODE	CAGEC	PART NUMBER	DESCRIPTION AND USABLE ON CODES (UOC)	QTY
GROUP:1202 SERVICE BRAKES					
FIGURE 84. BRAKE ASSEMBLY, REAR.					
1	PAOFF	52304	804881	BRAKE, SHOE TYPE FORWARD REAR AXLE,	
1				RIGHT	
1	PAOFF	52304	814882	BRAKE, SHOE TYPE REAR REAR AXLE,	1
1				LEFT 52308 REAR REAR	
1	PAOFF	52304	804883	BRAKE, SHOE TYPE REAR REAR AXLE,	1
1				RIGHT	
1	PAOFF	52304	804880	BRAKE, SHOE TYPE FORWARD REAR AXLE,	
1				LEFT	
2	PAOZZ	52304	804703	SCREW, MACHINE	4
3	PAOZZ	52304	804284	SCREW, CAP, HEXAGON	2
4	PAOZZ	52304	834385	PLATE, BACKING, BRAKE	1
5	PAOZZ	52304	804285	NUT	1
6	PBOZZ	52304	895636	SPIDER, BRAKE	1
1	PAOZZ	52304	79326	SPRING, HELICAL, EXTE.....	2
8	PAOZZ	52304	1000839	CAMSHAFT, ACTUATING FORWARD REAR	1
8				AXLE LEFT, REAR REAR AXLE RIGHT,	
8	PAOZZ	52304	1000840	CAMSHAFT, ACTUATING FORWARD REAR	1
8				AXLE RIGHT, REAR REAR AXLE LEFT	
9	PAOFF	52304	85449	BRAKE SHOE AND LINING ASSEMBLY	2
10	XAFZZ	52304	804365	SHOE	1
11	KFFZZ	52304	11091918	LINING PART OF KIT P/N 882-1003400	2
12	KFFZZ	52304	35861	RIVET PART OF KIT P/N 882-1003400.....	30
13	PAOZZ	52304	39074	ROLLER, BRAKE SHOE	2
14	PAOZZ	52304	103817	SPRING, HELICAL, EXTE SHOE RELEASE...	1
15	PAOZZ	52304	39075	PIN, SHOULDER, HEADLE.....	2
16	PAOZZ	52304	804304	WASHER, LOCK	4
17	PAOZZ	52304	804024	NUT, PLAIN, HEXAGON	4
18	PAOZZ	79136	5304-125	RING, RETAINING	1
19	PAOZZ	52304	35428	SHIM	1
20	PAOZZ	52304	2357	SHIM	1
21	PAOZZ	52304	43943	WASHER	1
22	PFOOO	52304	804830	BRACKET ASSEMBLY FORWARD REAR	1
22				AXLE LEFT	
22	PFOOO	52304	804831	BRACKET ASSEMBLY FORWARD REAR	1
22				AXLE RIGHT	
22	PFOOO	52304	804885	BRACKET ASSEMBLY REAR REAR AXLE	1
22				LEFT C	
22	PFOOO	52304	804884	BRACKET ASSEMBLY REAR REAR AXLE	1
22				RIGHT	
23	PCOZZ	52304	79903	SEAL, PLAIN ENCASED.....	2
24	PAOZZ	52304	1000035	BUSHING, SLEEVE	2
25	PAOZZ	52304	1003998	FITTING, LUBRICATION.....	1
26	PAOZZ	96906	MS93727-163	SCREW, CAP, HEXAGON	32
27	PAOZZ	24617	2436167	WASHER, FLAT	32
28	PAOZZ	11862	9422306	NUT, SELF-LOCKING, HE	32

END OF FIGURE

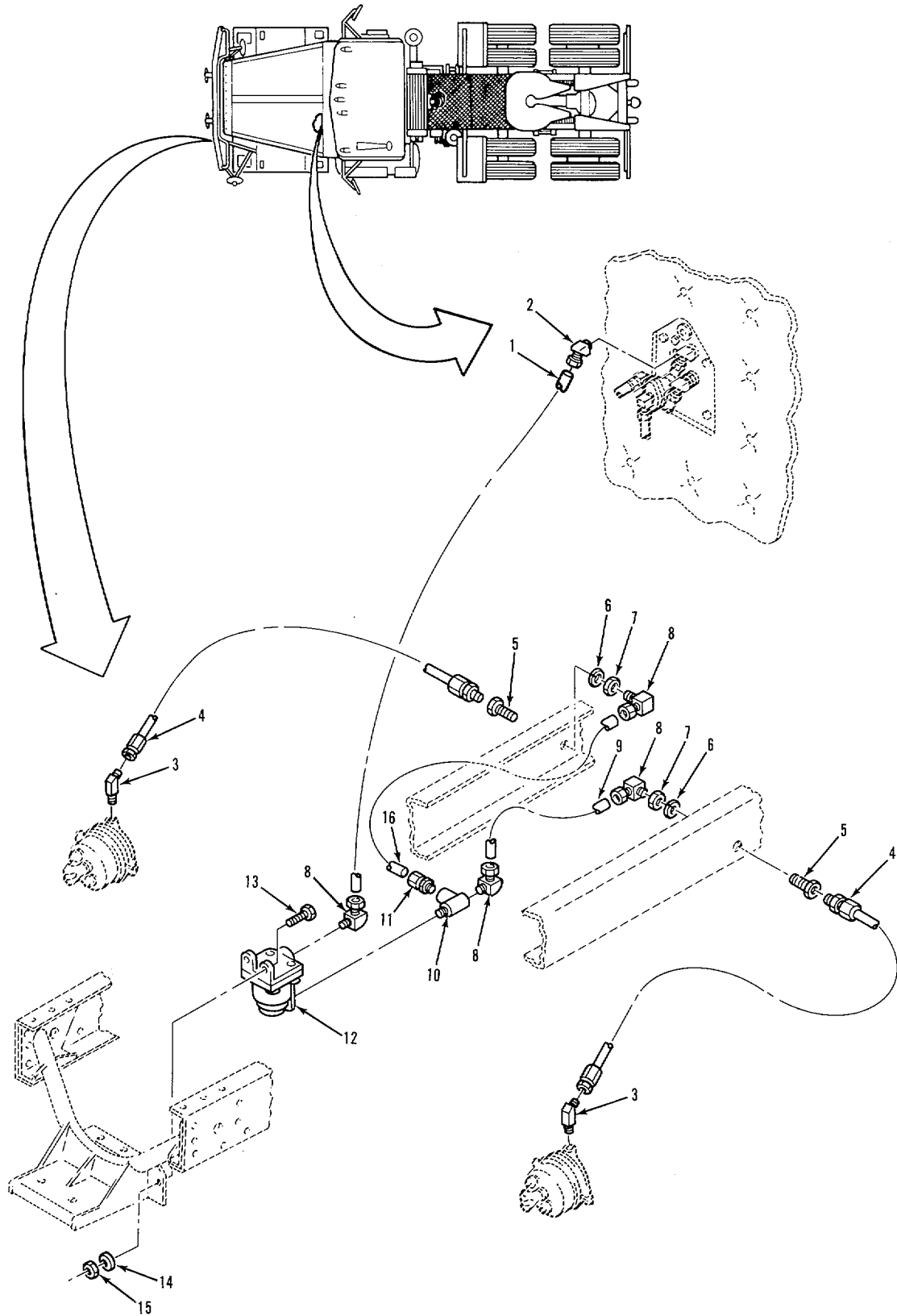

TA 237957

FIGURE 85. AIR LINES AND FITTINGS (SHEET 1 OF 12)

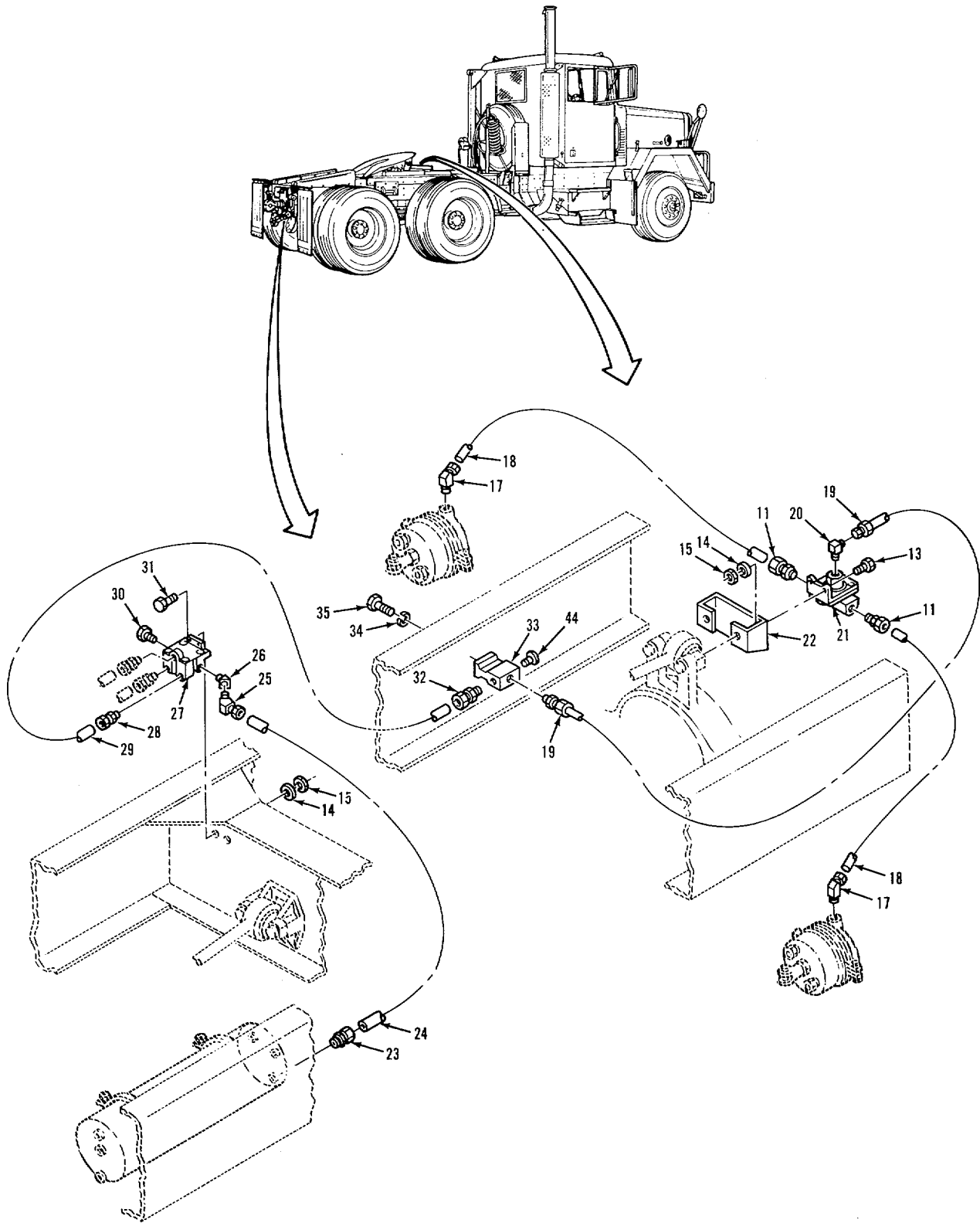

TA 237958

FIGURE 85. AIR LINES AND FITTINGS (SHEET 2 OF 12).

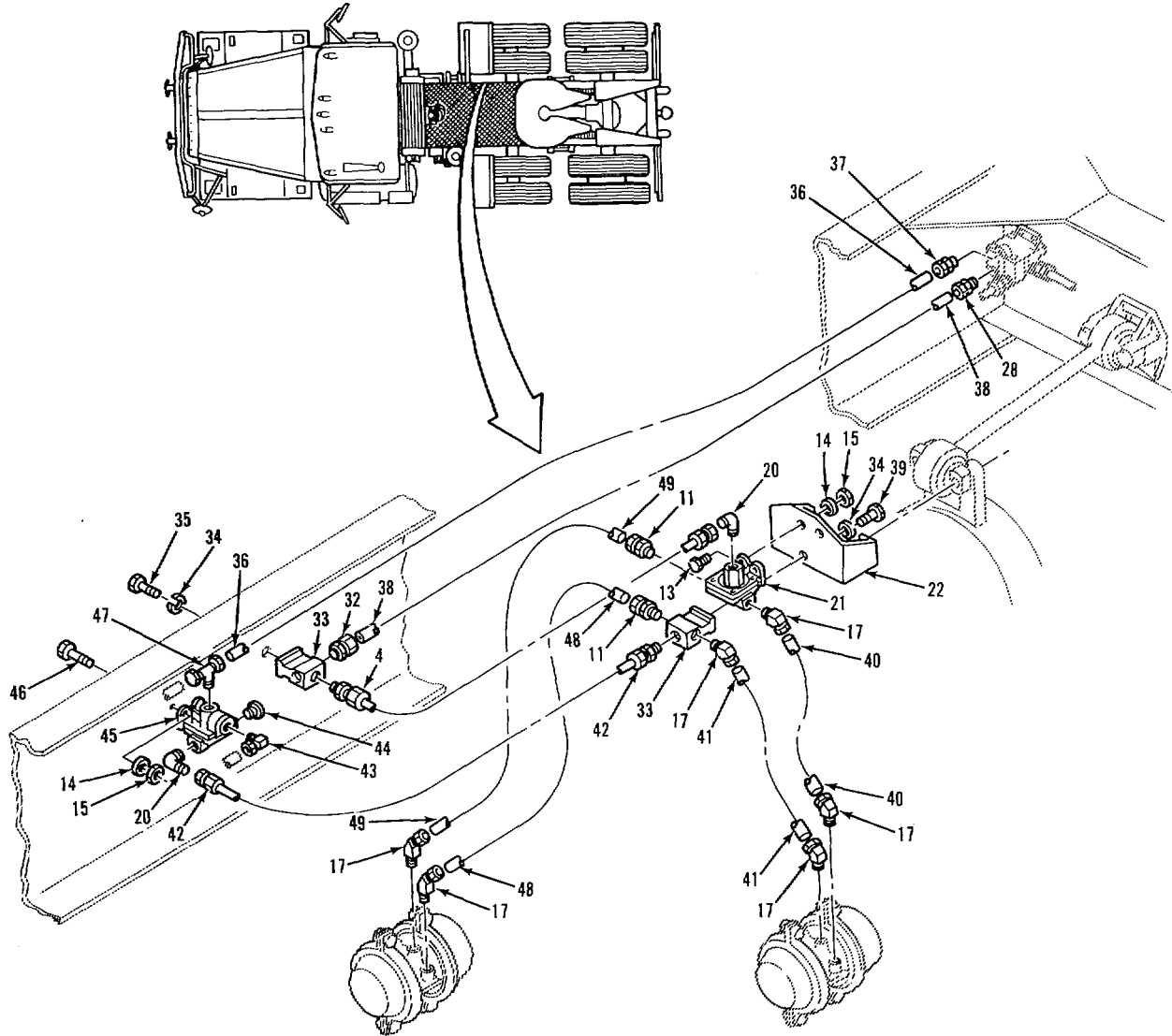

TA 237959

FIGURE 85. AIR LINES AND FITTINGS (SHEET 3 OF 12).

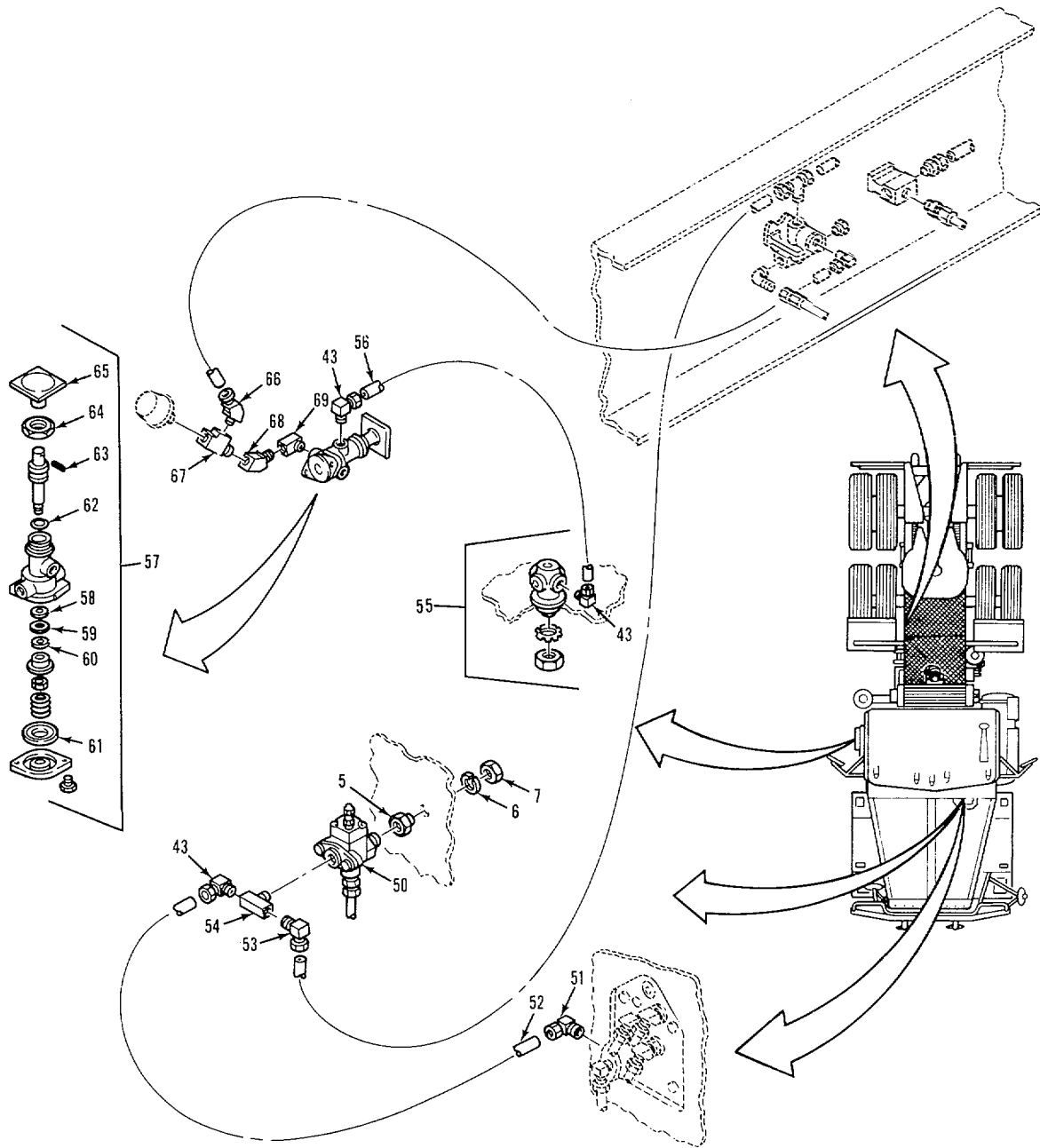

TA 237960

FIGURE 85. AIR LINES , AND FITTINGS (SHEET 4 OF 12).

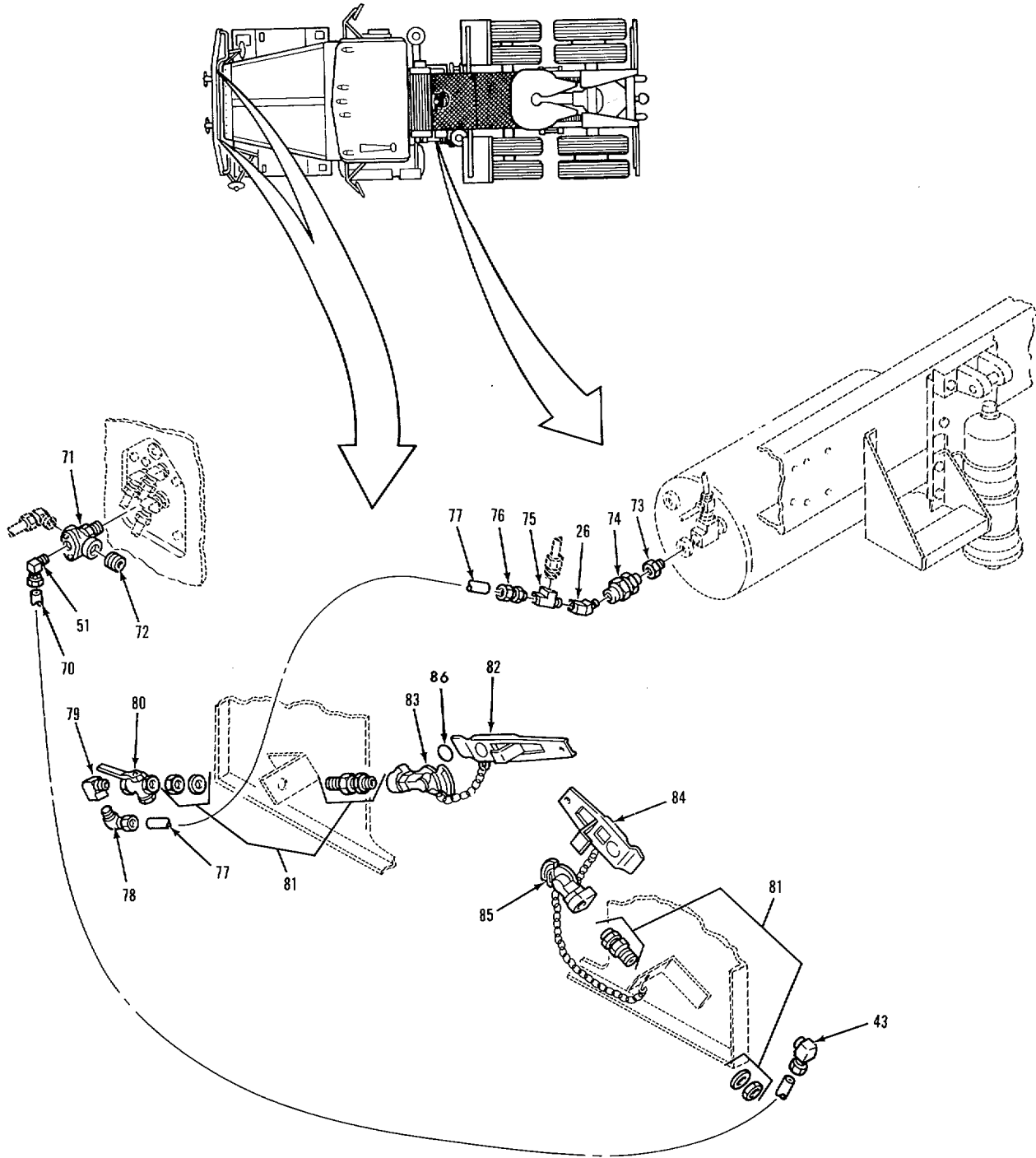

FIGURE 85. AIR LINES AND FITTINGS (SHEET 5 OF 12).

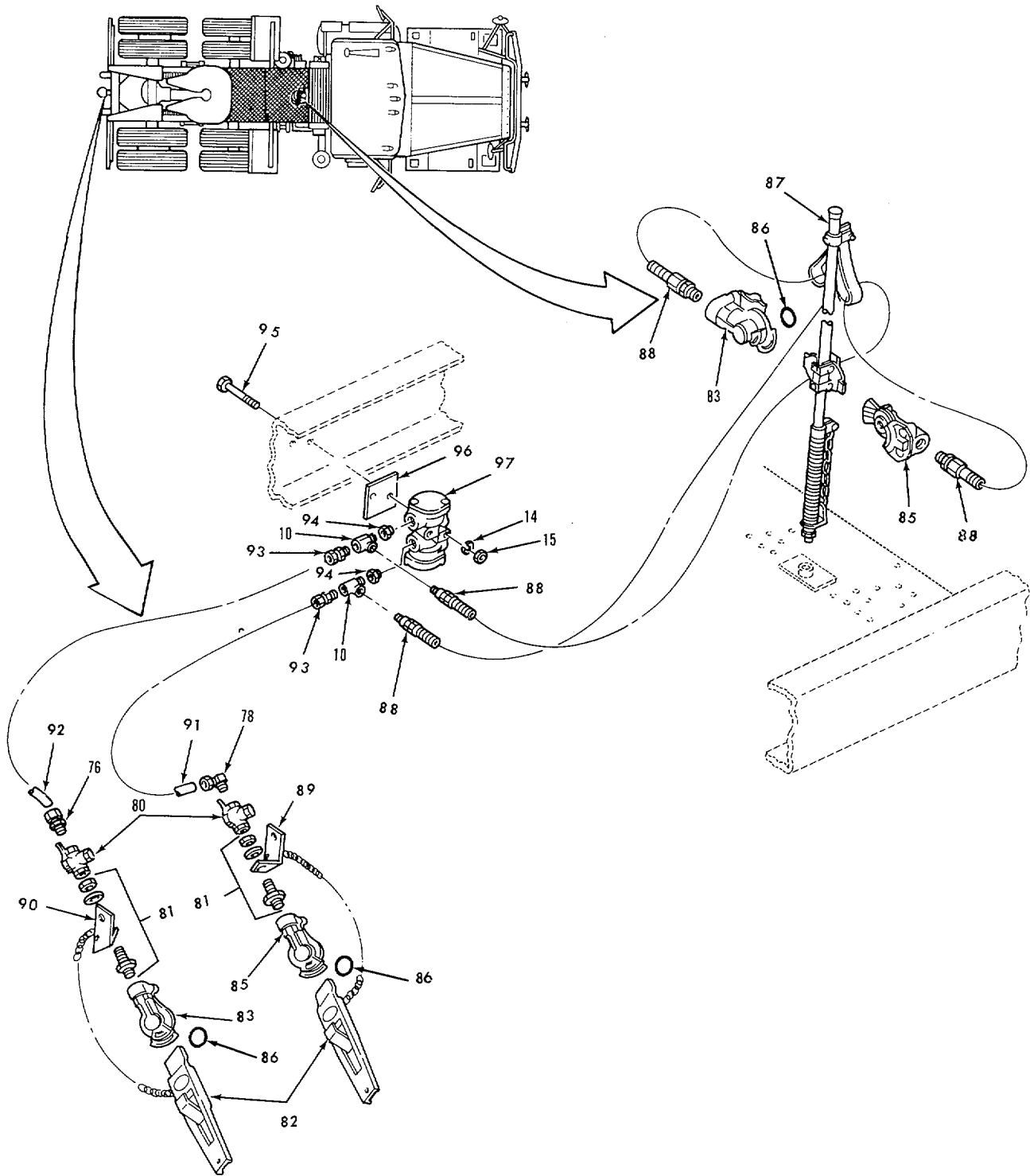
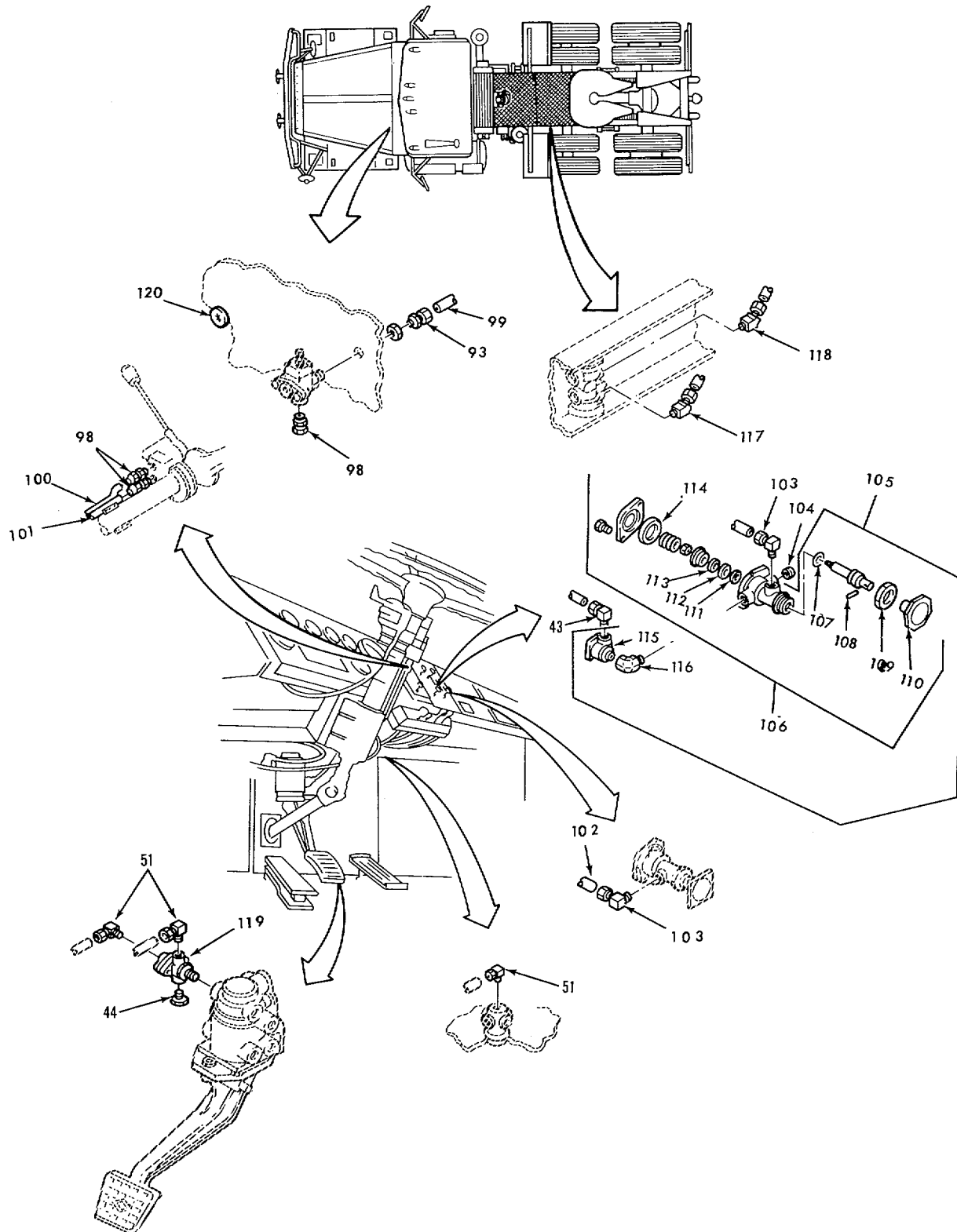
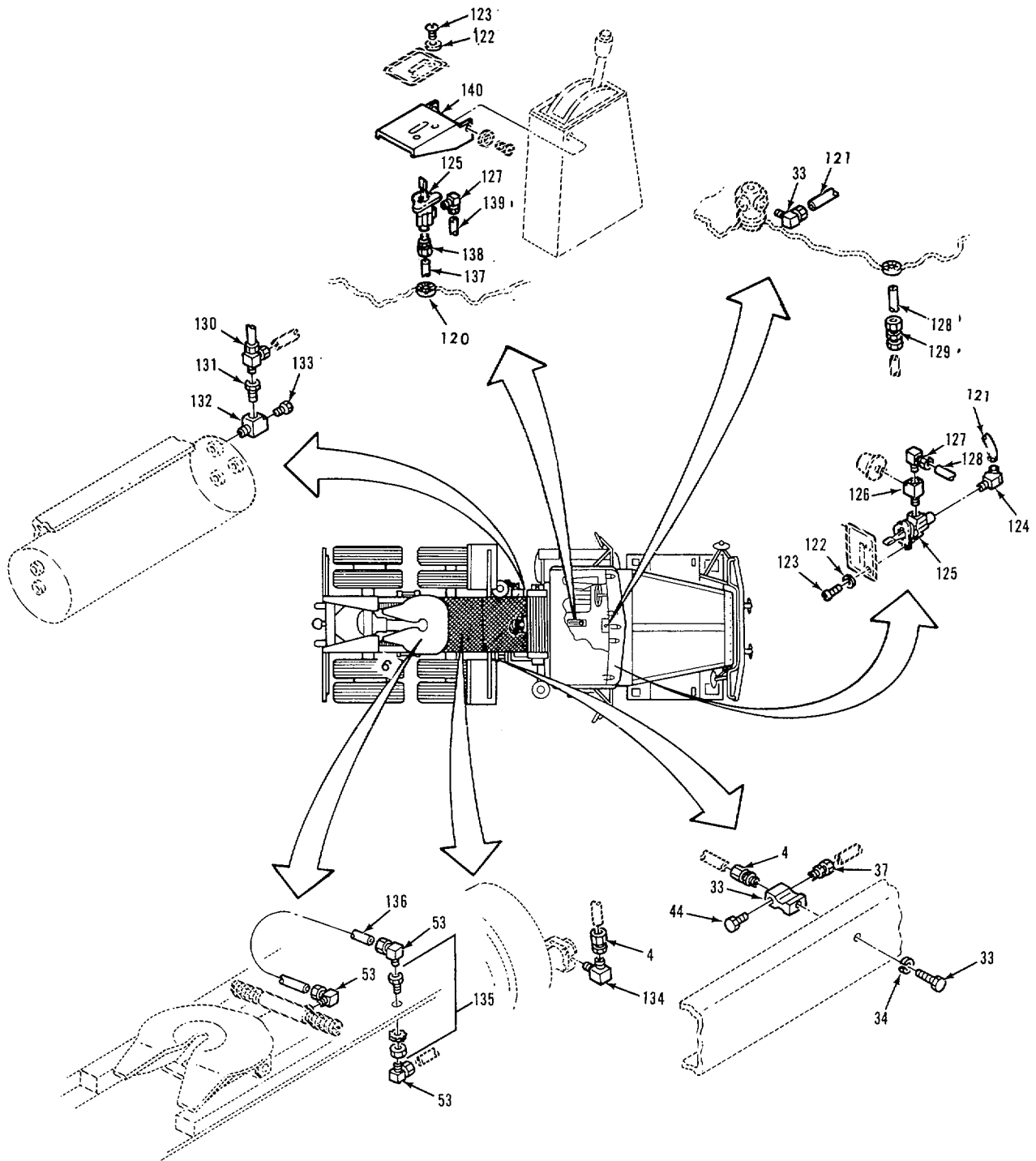

FIGURE 85. AIR LINES AND FITTINGS (SHEET 6 OF 12).



TA 237963

FIGURE 85. AIR LINES AND FITTINGS (SHEET 7 OF 12).



TA 237964

FIGURE 85. AIR LINES AND FITTINGS (SHEET 8 OF 12).

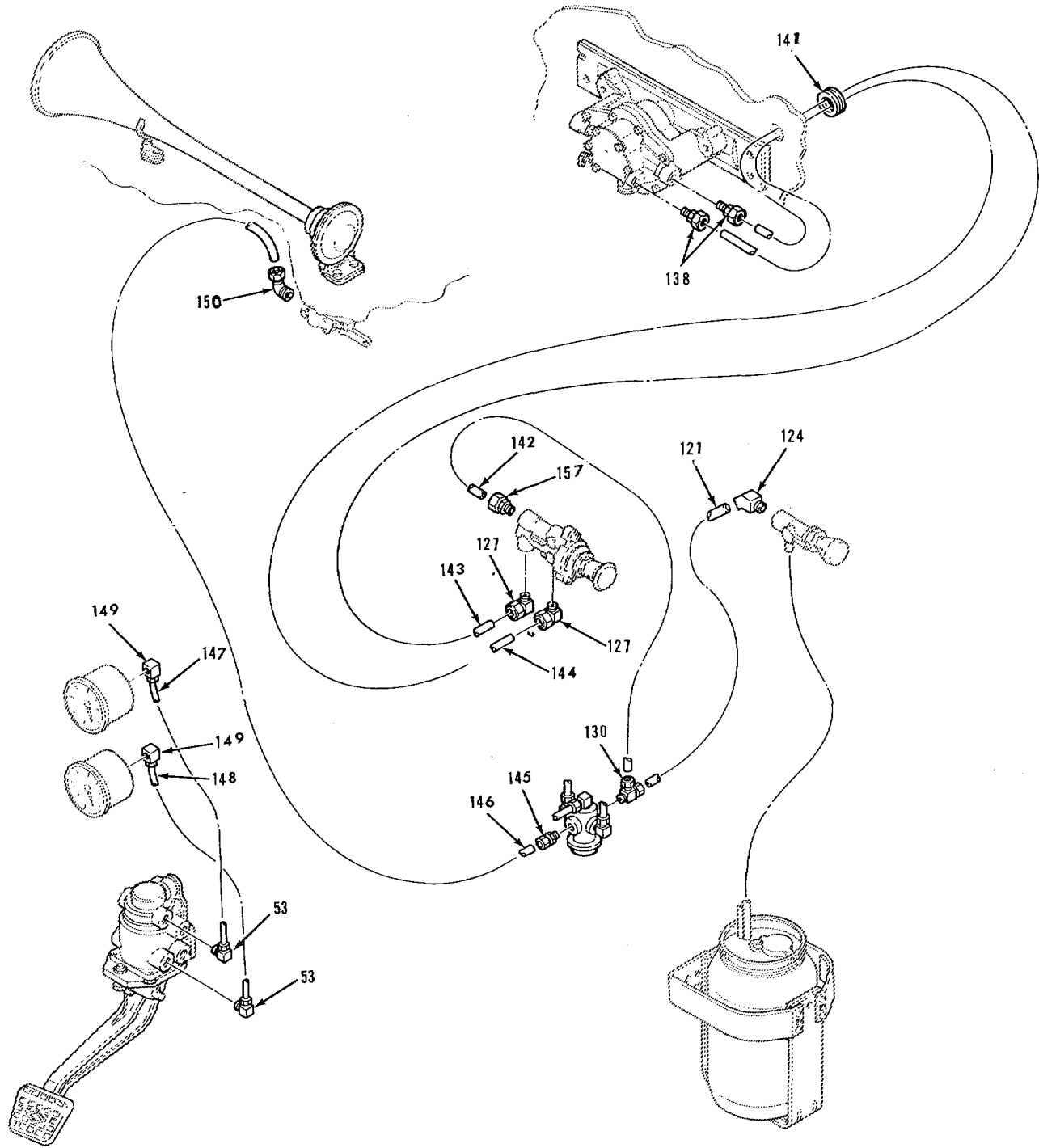

TA 237965

FIGURE 85. AIR LINES AND FITTINGS (SHEET 9 OF 12).

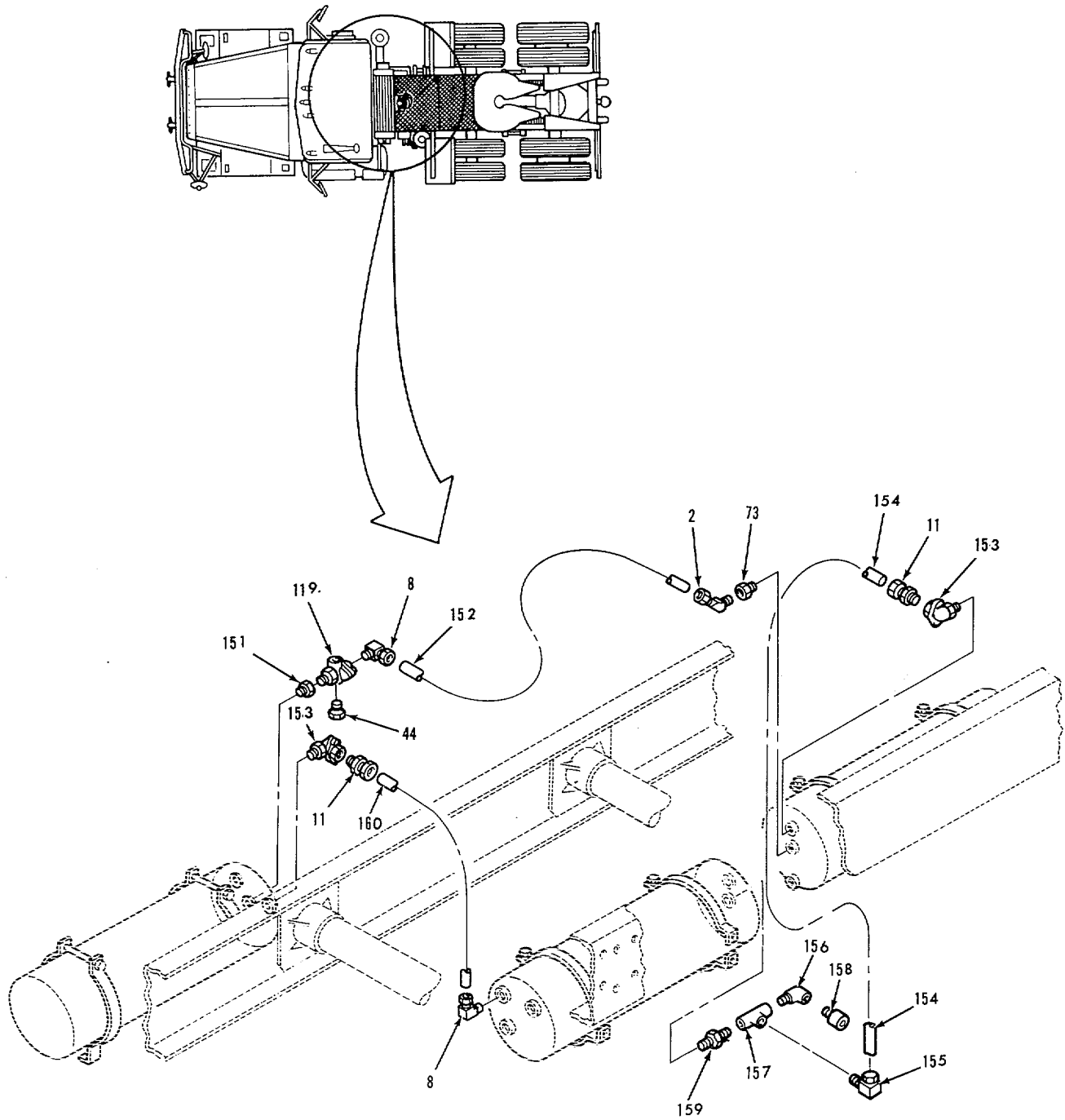
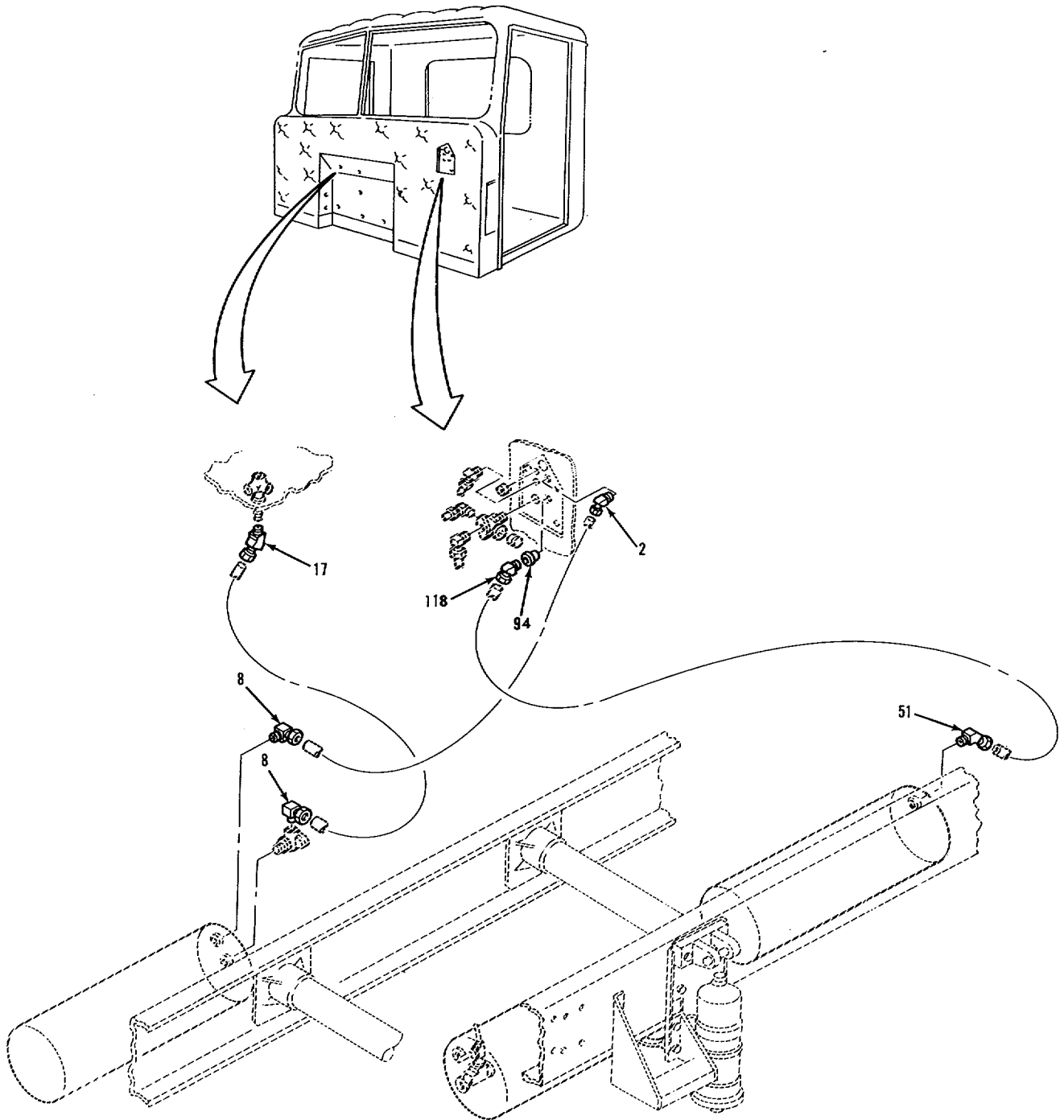

FIGURE 85. AIR LINES AND FITTINGS (SHEET 10 OF 12).



TA 237967

FIGURE 85. AIR LINES AND FITTINGS (SHEET 11 OF 12).

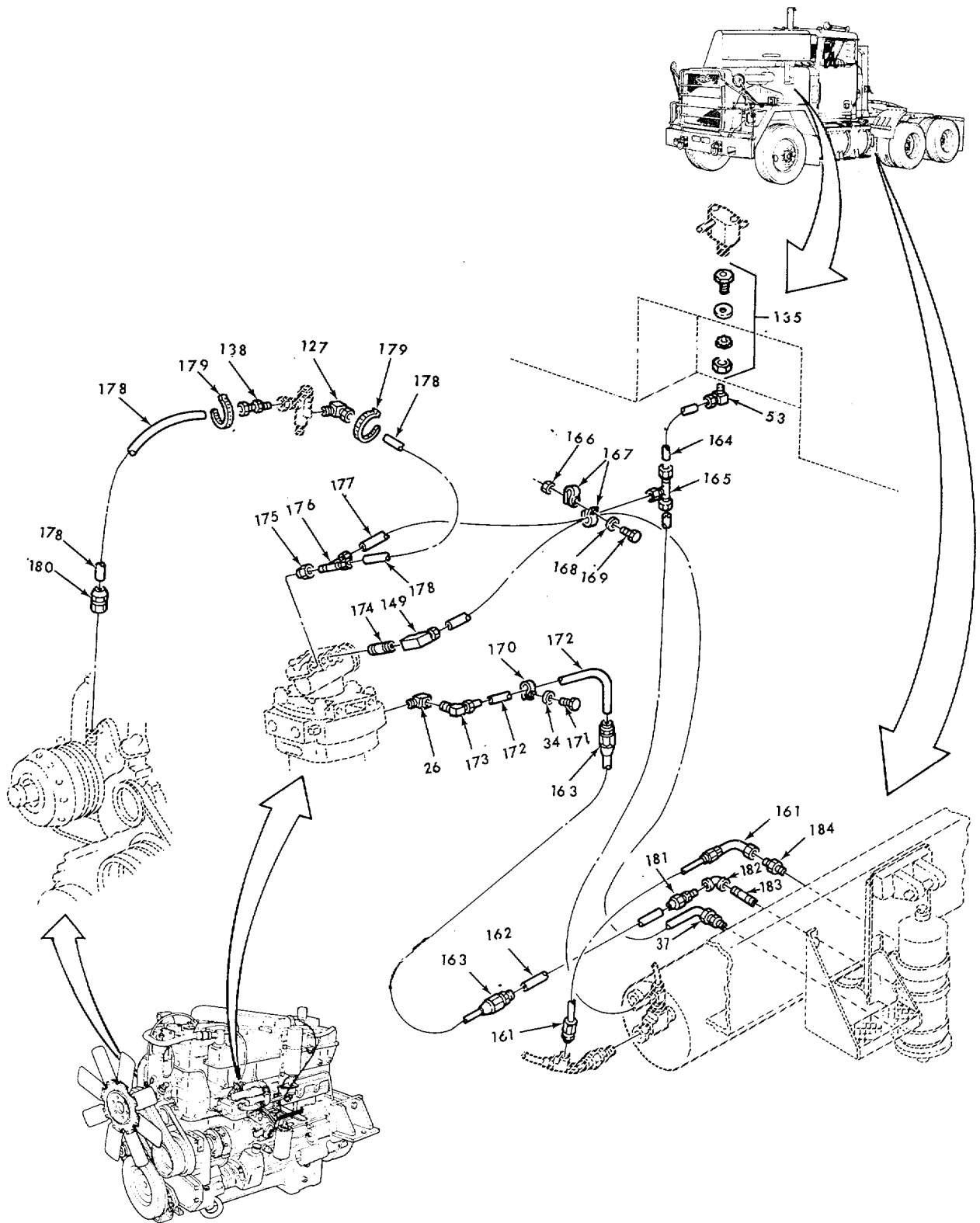

FIGURE 85. AIR LINES AND FITTINGS (SHEET 12 OF 12).

SECTION II					
(1)	(2)	(3)	(4)	(5)	(6)
ITEM NO	SMR CODE	CAGEC	PART NUMBER	DESCRIPTION AND USABLE ON CODES (UOC)	QTY
GROUP:1208 AIR BRAKE SYSTEM					
FIGURE 85 AIR LINES AND FITTINGS .					
1	MOOZZ	34623	5571162	TUBE, NONMETALLIC 1/2 X 78.00 MAKE	1
				FROM HOSE P/N CPR104420-3	
2	PAOZZ	79470	14BOX8X8	ELBOW, PIPE	2
3	PAOZLL	98441	102-6-8B	ELBOW 45 DEGREE.....	2
4	PCOLZ	34623	M/145-20021	HOSE ASSEMBLY, NONME	4
5	PAOZZ	79470	103-23519	UNION, PIPE	3
6	PAOZZ	79470	120-20278	WASHER, LOCK	3
7	PAOZZ	79470	127-10113	NUT PLAIN, HEXAGON	3
8	PAOZZ	79470	1469X8	ELBOW 90 DEGREE.....	6
9	MOOZZ	34623	5571113	TUBE, NONMETALLIC 3/8 X 29.00 MAKE	1
				FROM HOSE P/N CPR104420-2	
10	PAOZZ	24617	444554	TEE, PIPE	3
11	PAOZZ	30759	68NTA-8-6	ADAPTER, STRAIGHT, P/C.....	5
12	PAOZZ	06853	101249	VALVE, BRAKE PNEUMAT FRONT AXLE	1
				RATIO	
13	PAOZZ	24617	9418918	SCREW, CAP, HEXAGON	4
14	PAOZZ	24617	24361b2	WASHER, FLAT	12
15	PAOZZ	24617	9422295	NUT, SELF-LOCKING, COU	12
16	MOOZZ	34623	M/357-20075	TUBE, NONMETALLIC 1/2 X 41.00 MAKE	1
				FROM HOSE P/N CPR104420-3	
17	PAOZZ	30759	279NTA-8-6	ELBOW 45 DEGREE.....	9
18	MOOZZ	34623	5571110	TUBE, NONMETALLIC 1/2 X 17.00 MAKE	2
				FROM HOSE P/N CPR104420-3	
19	PCOZZ	34623	M/145-20022	HOSE ASSEMBLY, NONME	1
20	PAOZZ	96906	MS39162-7	ELBOW	3
21	PAOZZ	06853	288251	VALVE, QUICK RELEASE	2
22	PFOZZ	34623	MC32-20076	BRACKET, VALVE MOUNT	2
23	PAOZZ	79470	1468X10X12	ADAPTER, STRAIGHT, PI	1
24	MUOZZ	34623	5571108	TUBE, NONMETALLIC 5/8 X 35.0 MAKE	1
				FROM HOSE PIN CPR104420-4	
25	PAOZZ	79470	1480X10	ELBOW	1
26	PAOZZ	24617	444058	ELBOW, PIPE	4
27	PFOZZ	06721	N-30096-L	VALVE, DIAPHRAGM, STO	1
28	PAOZZ	79470	1468X10	ADAPTER, STRAIGHT, PI	3
29	MOOZZ	34623	M/357-20012	TUBE, NONMETALLIC 5/8 X 53.5 MAKE	1
				FROM HOSE P/N CPR104420-4	
30	PAOZZ	62983	7077	PLUG, PIPE	1
31	PAOZZ	24617	9418992	BOLT, MACHINE	2
32	PAOLZ	79470	1468X10X6	ADAPTER, STRAIGHT, PI C.....	2
33	PAOZZ	78330	4003	TEE, AIR LINE	4
34	PAOZZ	24617	9419871	WASHER, LOCK	5
35	PAOZZ	24617	9420462	SCREW, CAP, HEXAGON	3
36	MOOZZ	34623	5571117	TUBE, NONMETALLIC 1/4 X 37.00 MAKE	1
				FROM TUBING P/N CPR104420-11	
37	PAOZZ	33759	68NTA-4-6	ADAPTER, STRAIGHT, PI	3
38	MOOZZ	34623	M/357-20009	TUBE, NONMETALLIC 5/8 X 30.00 MAKE	1
				FROM HOSE P/N CPR104420-4	
39	PAOZZ	24617	9424338	BOLT, MACHINE	1

SECTION II					
(1)	(2)	(3)	(4)	(5)	(6)
ITEM	SMR		PART	DESCRIPTION AND USABLE ON CODES (UOC)	QTY
NO	CODE	CAGEC	NUMBER		
40	MOOZZ	34623	M/357-20116	TUBE, NONMETALLIC 1/2 X 20.5 MAKE FROM HOSE P/N CPR104420-3	1
41	MOOZZ	34623	5571112	TUBE, NONMETALLIC 1/2 X 20.00 MAKE FROM HOSE P/N CPR104420-3C.....	1
42	PAOZZ	03924	213R8-A58-PMN 6-	HOSE ASSEMBLY, NONME.....	1
43	PAOZZ	30759	269NTA-6-	ELBOW	6
44	PAOZZ	24617	444626	PLUG, PIPE	2
45	PAOZZ	06853	289714	VALVE, QUICK RELEASE	1
46	PAOZZ	24617	9419032	BOLT, MACHINE	4
47	PAOZZ	30759	272NTA-4-4	TEE	1
48	MOOZZ	34623	M/357-20055	TUBE, NONMETALLIC 1/2 X 22.5 MAKE FROM HOSE P/N CPR104420-3	1
49	MOOZZ	34623	M/357-20057	TUBE, NONMETALLIC 1/2 X 23.0 MAKE FROM HOSE CPRI04420-3	1
50	PAOZZ	06853	2281650S-1	SWITCH, STOPLIGHT	1
51	PAOZZ	81495	1219-201	ELBOW 90 DEGREE.....	6
52	MOOZZ	34623	M/357-20069	TUBE, NONMETALLIC 3/8 X 11.5 MAKE FROM HOSE PIN CPR104420-2	1
53	P4OZZ	31759	269NTA-4-4	ELBOW 90 DEGREE.....	6
54	PAOZZ	24617	444134	TEE, PIPE	1
55	PAUZZ	78330	4Q20	MANIFOLD, AIR LINE	1
56	MOOZZ	34623	M/357-20061	TUBE, NONMETALLIC 3/8 X 9.5 MAKE FROM HOSE P/N CPR104420-2	1
57	PFOO0	78330	1073	VALVE, LINEAR, DIRECT.....	1
58	KFOZZ	78330	106006	.WASHER, FLAT PART OF KIT P/N 1079.....	1
59	KFOLZ	78330	106111	.CUP, SEAL PART OF KIT P/N 1079.....	1
60	KFOZZ	78330	106004	.SEAL PART OF KIT P/N 1079	1
61	KFOZZ	78330	106013	.SEAL, COVER PART OF KIT P/N 1079.....	1
62	KFOZZ	78330	106016	.SEAL, C-RING PART OF KIT PIN 1079.....	1
63	PAOZZ	78330	106017	.PIN	1
64	PAOZZ	78330	106018	.NUT, PLAIN, HEXAGON	1
65	PAOZZ	78330	16010	.KNOB	1
66	PAOZZ	79470	1480X6	ELBOW 45 DEGREE.....	1
67	PAOZZ	24617	444148	TEE, PIPE	1
68	PAOZZ	80072	X121619	ELBOW 45 DEGREE.....	1
69	PAOLZZ	96906	MS51952-2	ELBOW	1
70	MOOZZ	34623	5571164	TUBE, NONMETALLIC 3/8 X 138.0 MAKE FROM HOSE P/N CPR104420-2	1
71	PAOZZ	06853	278599	VALVE, DOUBLE CHECK.....	1
72	PAOZZ	24617	444699	PLUG, PIPEC	1
73	PAOZZ	30759	209P-12-8	BUSHING, PIPE	1
74	PAOZZ	16853	227717	VALVE, CHECK	11
75	PAOZZ	24617	444152	TEE, PIPE	1
76	PAOZZ	30759	68NTA-6-8	ADAPTER, STRAIGHT, PI	1
77	MOOZZ	34623	M/357-20129	TUBE, NONMETALLIC 3/8 X 157.0 MAKE FROM HOSE PIN CPR104420-2	1
78	PAOZZ	93061	269NTA-6-8	ELBOW 90 DEGREE.....	1
79	PAOZZ	96906	MS3923Q-4	ELBOW 90 DEGREE.....	1
80	PAOZZ	06853	285172	VALVE,	1
81	PAOZZ	79470	W05730	REDUCER PIPE	2
82	PFOZZ	19207	7014965	DUMMY COUPLING, AUTO	3

SECTION II

(1) ITEM NO	(2) SMR CODE	(3) CAGEC	(4) PART NUMBER	(5) DESCRIPTION AND USABLE ON CODES (UOC)	(6) QTY
83	PAOZZ	96906	MS35746-1	COUPLING HALF, QUICK	1
84	PFOZZ	19207	7409445	DUMMY COUPLING, AUTO RIGHT FRONT ...	1
85	PAOOO	06853	278850	COUPLING HALF, QUICK	1
86	PAOZZ	96906	MS35748-1	PACKING, PREFORMED.....	1
87	PAOZZ	79146	581005	TENDER, HOSE	1
88	PAUZZ	79146	n22060	HOSE SET, NONMETALLIC TRACTOR/TRAILER	
1					
89	PFOLZ	34623	M/10-20133	BRACKET, ANGLE REAR RIGHT	1
90	PFOZZ	34623	MB10-20132	BRACKET, ANGLE REAR LEFT	1
91	MOOZZ	34623	5571109	TUBE, NONMETALLIC 3/8 X 126.9 MAKE FROM HOSE P/N CPR104420-2	1
92	MOOZZ	34623	5571111	TUBE, NONMETALLIC 3/8 X 123.0 MAKE FROM HOSE PIN CPR104420-2	1
93	PAUZZ	30759	68NTA-6-6	ADAPTER, STRAIGHT, PI	3
94	PAOZZ	80t72	X12r322	BUSHING, PIPE	3
95	PAOZZ	24617	9419045	BOLT, MACHINE	2
96	PFOZZ	34623	MA242A-20186	PLATE , COUNTING VALV	1
97	PAOZZ	78330	1051	VALVE, BRAKE PNEUMAT.....	1
98	PAOLZZ	30759	68NTA-6-4	ADAPTER, STRAIGHT, PI	3
99	MOOZZ	34623	M/357-20070	TUBE, NONMETALLIC 3/8 X 11.0 MAKE FROM HOSE PIN CPR104420-2	1
100	MOOZZ	34623	5571165	TUBE, NONMETALLIC 3/8 X 29.5 MAKE FROM HOSE P/N CPR104420-2	1
101	MOOZZ	34623	5571166	TUBE, NONMETALLIC 3/8 X 22.5 MAKE FROM HOSE PIN CPR104420-2	1
1)2	PAUOZ	06853	MB320-20006	TUBING, COPPER	1
103	PAOLZ	79470	169X6	ELBOW 90 DEGREE.....	2
104	PAUZZ	50948	1-4HHP-B	PLUG, PIPE	1
105	PFOOO	78330	105195	VALVE ASSEMBLY, CONT.....	
106	PAOZZ	78330	161A	VALVE, TRACTOR PROTE	1
107	KFOZZ	78330	10616	SEAL, C-RING PART OF KIT P/N 1079.....	1
108	PAOZZ	78330	106017	PIN	1
109	PAOZZL	78330	10618	NUT, PLAIN, HEXAGON	1
110	PAOLZZ	78330	106104	KNOB	1
111	KFOZZ	78330	106006	WASHER, FLAT PART OF KIT P/N 1079.....	1
112	KFOZZ	78330	106011	UP, SEAL PART OF KIT P/N 1079	1
113	KFOLZZ	78330	106004	.SEAL PART OF KIT PIN 1079	1
114	KFOZZ	78330	10613	SEAL1 COVER PART OF KIT P/N 1079.....	1
115	PAOUZZ	783301050-1	VALVE, SAFETY RELIEF TRACTOR	PROTECTION	1
116	PAOZZ	96906	MS51952-2	ELBOW	1
111	PAOZL	79470	1480X6X6	ELBOW 45 DEGREE.....	2
118	PAOZLL	79470	1480X6X8	ELBOW 45 DEGREE.....	1
119	PAOIL	06853	280809	VALVE, BRAKE, PROPOR T	1
120	PAOZZ	28520	2137	GROMMET WITH SHUTTERS	1
121	MUOZZ	34623	M/357-20062	TUBE, NONMETALLIC ¼ X 12.0 MAKE FROM TUBING P/N CPR104420-1	2
122	PAOZZ	96906	MS27183-42	WASHER, FLAT	4
123	PAOZZ	969C6	MS35206-263	SCREW, MACHINE	4
124	PAOZZ	79470	1480X4	ELBOW 45 DEGREE.....	2
125	PAOZZ	11331	WM219C4	VALVE1STOP-CHECK.....	2
126	PAOZZ	08441	A17104-1	TEE	1
127	PAOZZ	79470	1469X4	ELBOW 90 DEGREE.....	5

SECTION II

(1) ITEM NO	(2) SMR CODE	(3) CAGEC	(4) PART NUMBER	(5) DESCRIPTION AND USABLE ON CODES (UOC)	(6) QTY
128	MOOZZ	34623	5571163	TUBE, NONMETALLIC ¼ X 21.0 MAKE FROM TUBING P/N CPR034420-1	1
129	PAOZZ	30759	62NTA-4	NIPPLE, TUBE	1
130	PAOZZ	30759	271NTA-4-4	TEE	2
131	PAOLZ	24617	444128	BUSHING, PIPE	1
132	PAOZZ	80713	6MT6F6F	TEE	1
133	PAOZZ	78330	1021	VALVE, SAFETY RELIEF	1
134	PAOZZ	41947	A5044	ELBOW 90 DEGREE	1
135	PAOZZ	06853	221204	COUPLING, PIPE	2
136	MDOZZ	34623	M/357-20102	TUBE, NONMETALLIC ¼ X 24.0 MAKE FROM TUBING P/N CPR104420-1	1
137	MOOZZ	34623	5571159	TUBE, NONMETALLIC ¼ X 42.0 MAKE FROM TUBING P/N CPR194420-1	1
138	PAOZZ	79470	1468X4	ADAPTER, STRAIGHT, PI	5
139	MOOZZ	34623	5571160	TUBE, NONMETALLIC ¼ X 102.3 MAKE FROM TUBING P/N CPR1, 4420-1	1
140	PFOZZ	34623	5995174	BRACKET, FIFTH WHEEL	1
141	PCOZZ	96916	MS35489-14	GROMMET, NONMETALLIC	1
142	MOOZZ	34623	5571167	TUBE, NONMETALLIC ¼ X 7.0 MAKE FROM TUBING P/N CPR1'4420-	1
143	MOOZZ	34623	M/357-20067	TUBE, NONMETALLIC ¼ X 17.75 MAKE FROM TUBING P/N CPR11J4420-	1
144	MOOZZ	34623	M/357-20066	TUBE, NONMETALLIC ¼ X 20.75 MAKE FROM TUBING P/N CPR104420-1	1
145	PAOZLZ	30759	68NTA-4-4	ADAPTER, STRAIGHT, PI	1
146	MUOZZ	34623	M/357-20063	TUBE, NONMETALLIC ¼ TO 109.0..... MAKE FROM TUBING P/N CPR104420-.....	1
147	MUOZZ	34623	M/357-20072	TUBE, NONMETALLIC ¼ TO 19.0 MAKE FROM TUBING P/N CPRI14420-1	1
148	MOOZZ	34623	M/357-20071	TUBE, NONMETALLIC ¼ TO 18.0 MAKE FROM TUBING P/N CPR134420-1	1
149	PAOZZ	310759	27NTA-4-2	ELBOW 90 DEGREE	3
150	PAOZZ	30759	279NTA-4-4	ELBOW 45 DEGREE	1
151	PAOZZ	93924	1993-12-65	BUSHING, PIPE	1
152	MOOZZ	34623	M/357-20074	TUBE, NONMETALLIC ½ TO 75 MAKE FROM HJSE P/N CPR104420-3	1
153	PAOZZ	7833C	1040	VALVE, CHECK	2
154	MOOZZ	34623	5571247	TUBE, NONMETALLIC ½ X 13.0 MAKE FROM HOSE P/N CPR14420-3	1
155	PAOZZ	7947,	1469X8	ELBOW 90 DEGREE	1
156	PAOZZ	88044	AN915-3	ELBOW	1
157	PAOZZ	24617	444554	TEE:	11
158	PAOZZ	24617	115224	BUSHING, PIPE	1
159	PAOZZ	81349	M4109-01-12-00B	COUPLING HALF, QUICK	1
160	MOOZZ	34623	5571126	TUBE, NONMETALLIC ½ X 45 MAKE FROM HOSE P/N CPR104420-3	1
161	PCOZZ	93924	213R10-PMN8-J90SHOSE ASSEMBLY, NONME 10-38.88	1
162	PAOZZ	34623	5995067	TUBE, BENT, METALLIC	
163	PCOZZ	34623	M/145-20024	HOSE ASSEMBLY, NONME	1
164	MOOZZ	34623	M/357-20073	TUBE, NONMETALLIC ¼ X 58.25 MAKE FROM TUBING P/N CPR104420- 1	1

SECTION II					
(1)	(2)	(3)	(4)	(5)	(6)
ITEM NO	SMR CODE	CAGEC	PART NUMBER	DESCRIPTION AND USABLE ON CODES (UOC)	QTY
165	PAOZZ	30759	264NTA-4	TEE	1
166	PAOZZ	21450	131245	NUT, SELF-LOCKING, HE	1
167	PAOZZ	75272	COV-0509	CLAMP, LOOP	2
168	PAOZZ	96906	MS27183-10	WASHER, FLAT	1
169	PAOZZ	24617	9419004	SCREW, CAP, HEXAGON	1
170	PAOZZ	75272	COV-0511	CLAMP, LOOP	1
171	PAOZZ	24617	9423959	SCREW, CAP, HEXAGON	1
172	PAOZZ	34623	5571122	TUBE, BENT, METALLIC	1
173	PAOZZ	82348	10-8120302BA	ELBOW 45 DEGREE	1
174	PAOZZ	96906	MS51846-6	NIPPLE, PIPE	1
175	PAOZZ	30327	12081-8XI-8	COUPLING, PIPE	1
176	PAOZZ	93061	271NTA-4-2	TEE MALE RUN	1
177	MOOZZ	34623	5571161	TUBE, NONMETALLIC ¼ X 27.0 MAKE FROM TUBING P/N CPR104420-1	1
178	MOOZZ	34623	M/357-20102	TUBE, NONMETALLIC ¼ X 21.0 MAKE FROM TUBING P/N CPR104420-1	2
179	PAOZZ	96906	MS3367-7-9	STRAP, TIEDOWN, ELECT	2
180	PAOZZ	79470	1466X4	ADAPTER, STRAIGHT, P	1
181	PAOZZ	79470	W16686	ADAPTER, STRAIGHT, PI ½ NPT TO 5/8	1
182	PAOZZ	96906	MS51845-4	ELBOW 90 DEGREE	1
183	PAOZZ	24617	427240	NIPPLE, PIPE	1
184	PAOZZ	96906	MS35869-45	ADAPTER, STRAIGHT, PI	1

END OF FIGURE

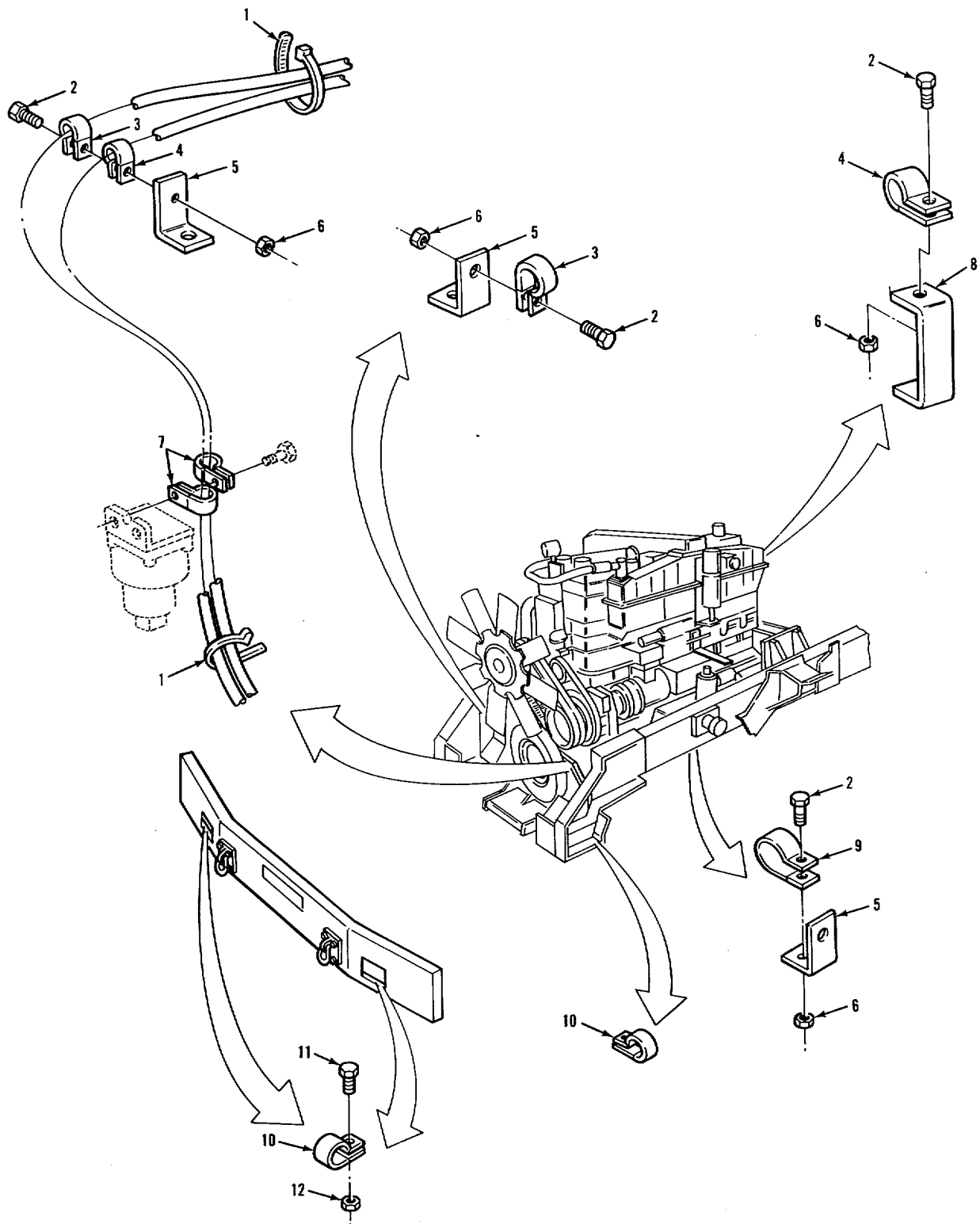
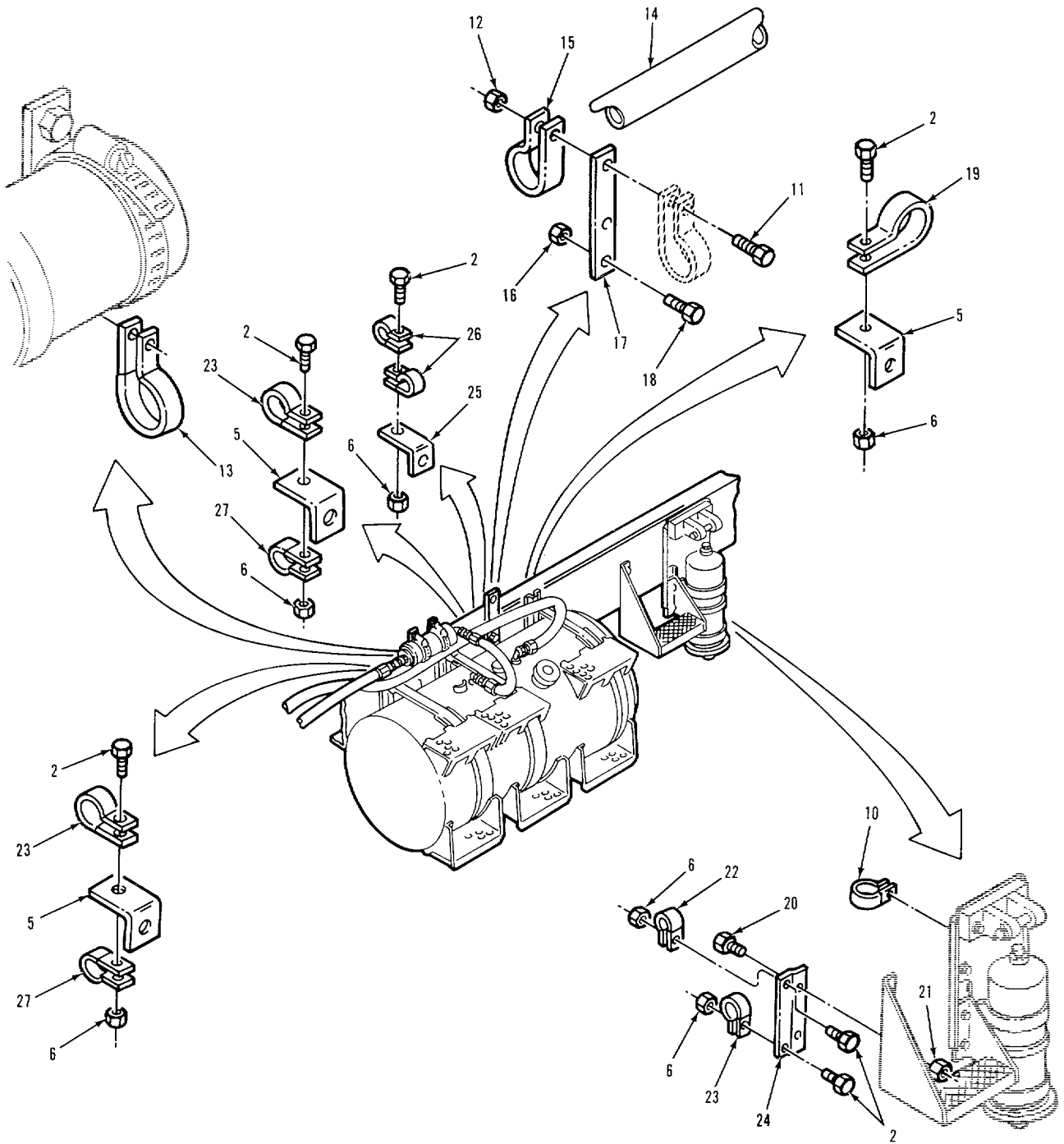

FIGURE 86. AIR LINE BRACKET AND TIES (SHEET 1 OF 4).



TA 237970

FIGURE 86. AIR LINE BRACKET AND TIES (SHEET 2 OF 4).

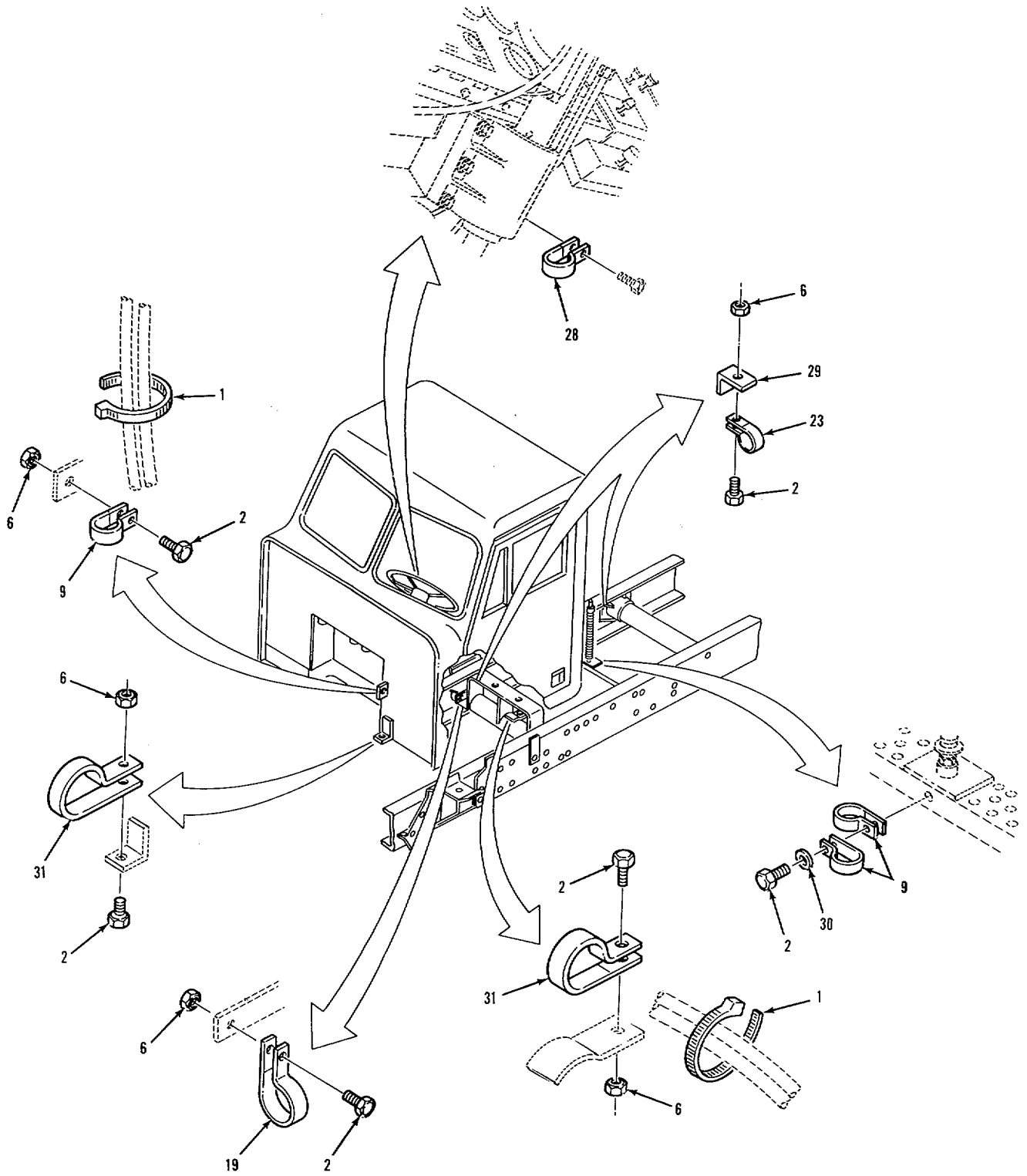

FIGURE 86. AIR LINE BRACKET AND TIES (SHEET 3 OF 4).

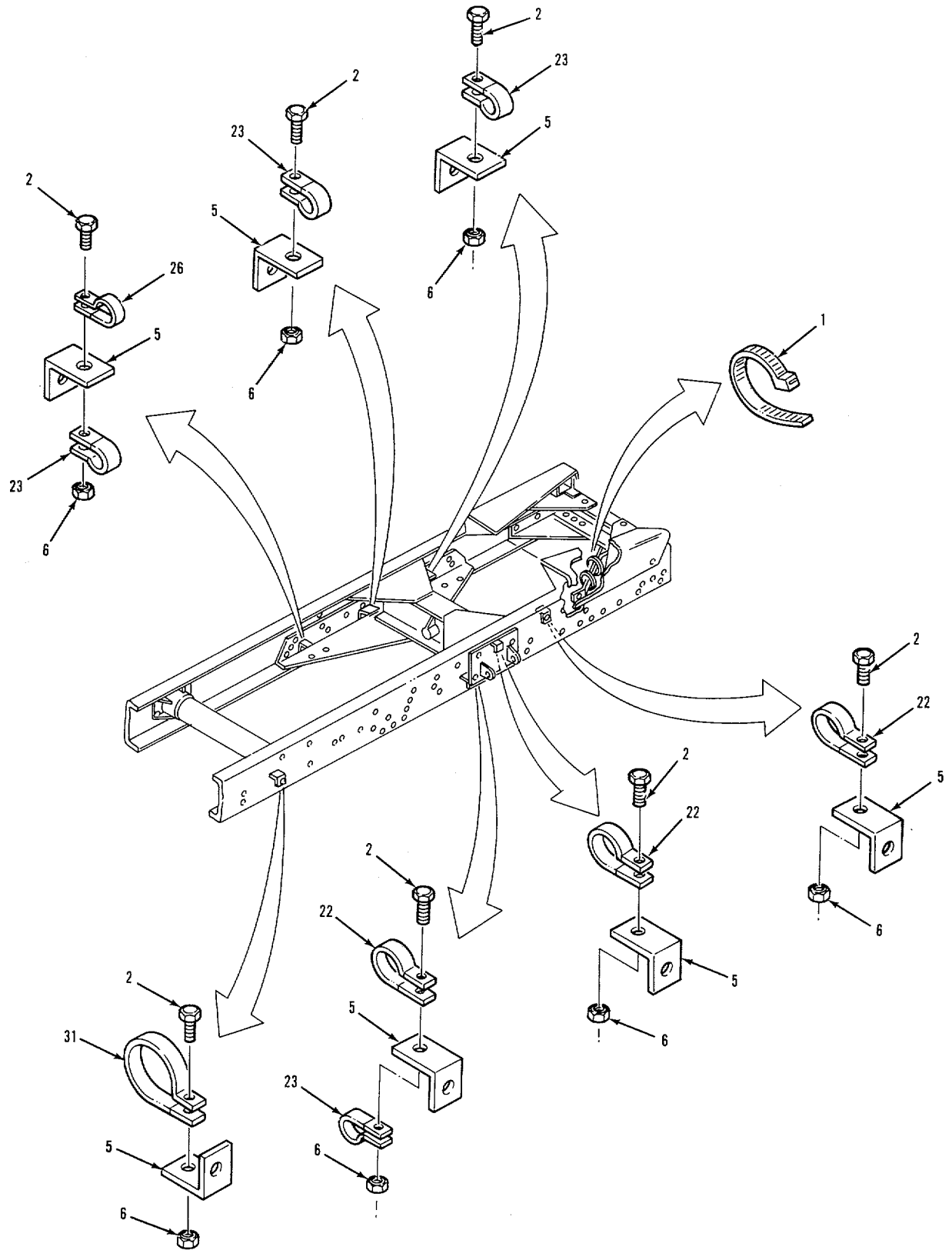
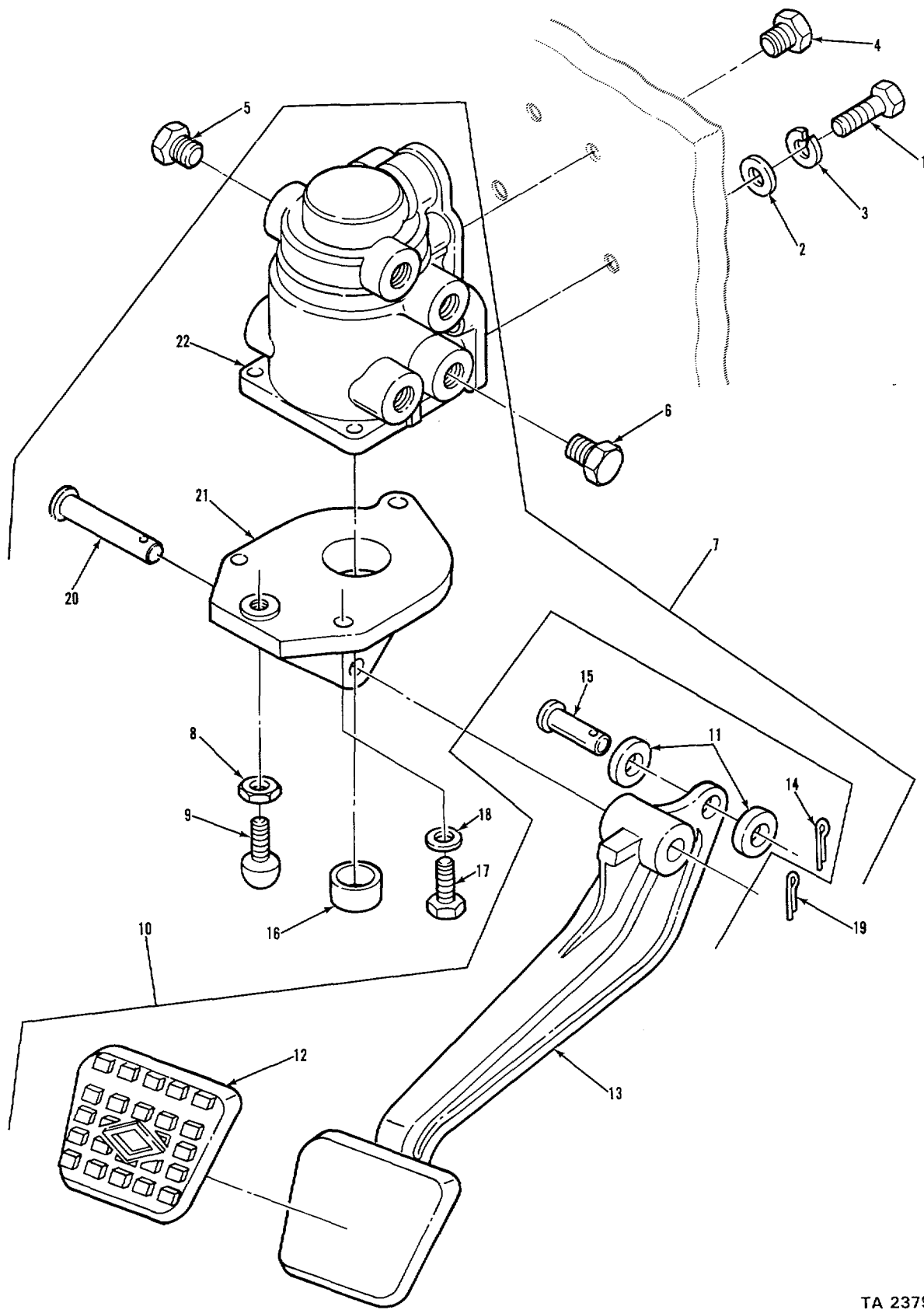

FIGURE 86. AIR LINE BRACKET AND TIES (SHEET 4 OF 4).

SECTION II					
(1)	(2)	(3)	(4)	(5)	(6)
ITEM NO	SMR CODE	CAGEC	PART NUMBER	DESCRIPTION AND USABLE ON CODES (UOC)	QTY
GPOUP:1208 AIR BRAKE SYSTEM					
FIGURE 86 AIR LINE BRACKET AND TIES					
1	PAOZZ	96906	MS3367-7-9	STRAP, TIEDOWN, ELECT	7
2	PAOZZ	24617	9419004	SCREW, CAP, HEXAGON	24
3	PAOZZ	75272	COV-"9C9	CLAMP, LOOP	2
4	PAOZZ	75272	COV-1709	CLAMP, LOOP	2
5	PBOZZ	34623	MBLO20093	BRACKET	13
6	PAOZZ	21450	131245	NUT, SELF-LOCKING, HE	24
7	PAOZZ	75272	COV-0711	CLAMP, LOOP	2
8	PFOZZ	34623	5571136	STRAP, RETAINING	1
9	PAOZZ	75272	COV-1309	CLAMP, LOOP	4
10	PAOZZ	75272	COVO713	CLAMP, LOOP	4
11	PAOZL	24617	9427321	SCREW , CAP, HEXAGON	3
12	PAOZZ	80205	NAS1408A6	NUT, SELF-LOCKING, HE	3
13	PAOZZ	75272	COV-2511	CLAMP LOOP	1
14	PBOZZ	34623	5571137	WIRING HARNESS CHASSIS AIR	
15	PAOZZ	75272	COV-2113	CLAMP, LOOP	1
16	PAOZZ	34623	M/219B-20002	NUT, PLAIN, EXTE1DED	2
17	PFOZZ	34623	5571148	SUPPORT, AIR LINES	1
18	PAOZZ	34623	M/25-20014	SCREW, CAP, HEXAGON	1
19	PADZZ	75272	COV-2109	CLAMP, LOOP	2
20	PAOLZ	34623	M/25-20022	BOLT, MACHINE	2
21	PAOZZ	34623	M/219B-20003	NUT, PLAIN, EXTENDED	2
22	PAOZZ	75272	COV-1509	CLAMP, LOOP	4
23	PAOZZ	75272	COV-1109	CLAMP, LOOP	9
24	PFOZZ	34623	5995Q61	BRACKET, DOUBLE ANGL	1
25	PFOZZ	34623	5571131	BRACKET, ANGLE	1
26	PAOZZ	75272	COV-1509	CLAMP, LOOP	4
27	PAOZZ	75272	COV-1709	HOOK, SUPPORT	2
28	PAOZZ	75272	COV-1313	CLAMP, LOOP	1
29	PFOZZ	34623	5571173	BRACKET, ANGLE	2
30	PAOZZ	96906	MS35338-44	WASHER, LOCK	
31	PAOZZ	75272	COV-2509	CLAMP, LOOP	3

END OF FIGURE



TA 237973

TA 237973

FIGURE 87. BRAKE TREADLE VALVE.

SECTION II					
(1)	(2)	(3)	(4)	(5)	(6)
ITEM	SMR		PART	DESCRIPTION AND USABLE ON CODES (UOC)	QTY
NO	CODE	CAGEC	NUMBER		
GROUP: 1208 AIR BRAKE SYSTEM					
FIGURE 87. BRAKE TREADLE VALVE.					
1	PAOZZ	24617	9427321	SCREW, CAP, HEXAGON	3
2	PAOZZ	24617	2436163	WASHER, FLAT	3
3	PAOLZ	24617	9419871	WASHER, LOCK	3
4	PAOZZ	24617	444689	PLUG, PIPE	1
5	PAOLZ	24617	444626	PLUG, PIPE	3
6	PAOZZ	24617	444620	PLUG, PIPE	2
7	PAOFF	06853	101231	VALVE, AIR BRAKE	1
8	PAOLZZ	06853	23125	.NUT PLAIN, HEXAGON	1
9	PAOLZ	06853	243890	.THUMBSCREW	1
10	PFOOO	06853	287086	.PEDAL, CONTROL	1
11	PAOZZ	06853	244954	..ROLLER, BRAKE PEDAL.....	2
12	PCOLZ	06853	244682	..PAD, PEDAL	1
13	XAOZZ	06853	291018	..PEDAL	1
14	PAOZZ	06853	236290	..RING, RETAINING	1
15	PAOZZ	06853	200981	..PIN, STRAIGHT, HEADED.....	1
16	PAOZZ	06853	291218	.PLUNGER, BRAKE VALVE.....	1
17	PAOZZ	06853	293337	.BOLT, ASSEMBLED WASH.....	3
18	PAOZZ	06853	237648	.WASHER, LOCK	3
19	PAOZZ	06853	236290	.RING, RETAINING	1
20	PAOLZ	06853	240445	.PIN, STRAIGHT, HEADED.....	1
21	PFOZZ	06853	291883	.PLATE MOUNTING, BRAK.....	1
22	PAOFF	06853	288267	.VALVE, LINEAR, DIRECT	1

END OF FIGURE

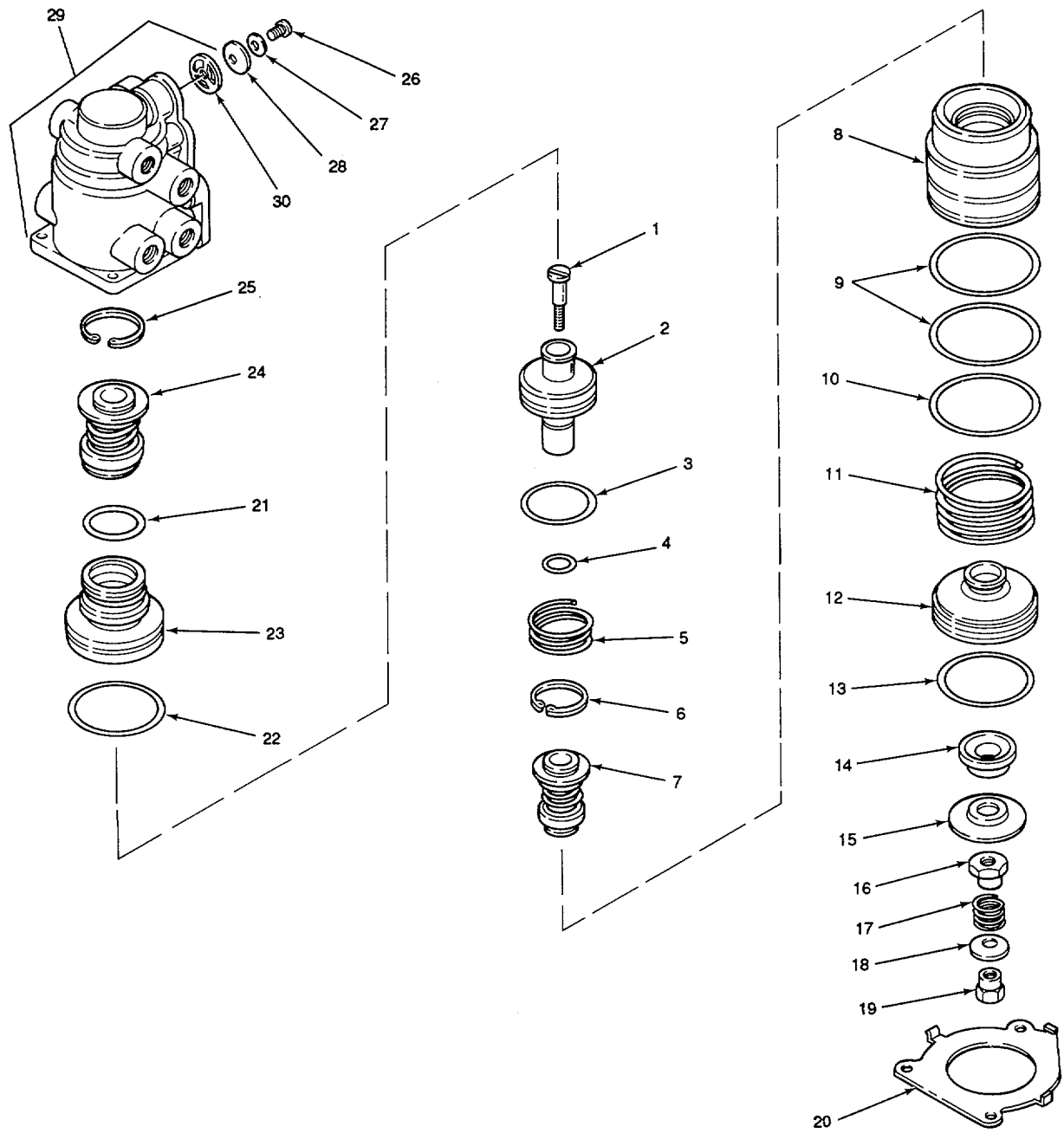

FIGURE 88. BRAKE TREADLE VALVE- EXPLODED VIEW.

(1) ITEM NO	(2) SMR CODE	(3) CAGEC	(4) PART NUMBER	(5) DESCRIPTION AND USABLE ON CODES (UOC)	(6) QTY
SECTION II					
GROUP: 1208 AIR BRAKE SYSTEM					
FIGURE 88, BRAKE TREADLE VALVE- EXPLODED VIEW.					
1	PAFZZ	06853	290186	..SCREW, SHOULDER.....	1
2	PAFZZ	06853	290202	..PISTON, BRAKE VALVE	1
3	KFFZZ	06853	247226	..PACKING, PREFORMED PART OF KT P/N 289352	1
4	KFFZZ	06853	239136	..PACKING, PREFORMED PART OF KIT P/N 289352	1
5	KFFZZ	06853	247224	..SPRING, HELICALICOMP PART OF KIT P/N 289352	1
6	PAFZZ	06853	240345	..CLIP, RETAINING	1
7	KFFZZ	06853	279754	..VALVE, BRAKE, INLET, E PART OF KIT P/N 289352	1
8	XAFZZ	06853	247222	..PISTON LOWER	1
9	KFFZZ	06853	247233	..PACKING, PREFORMED PART OF KIT P/N 289352	2
10	KFFZZ	06853	247235	..PACKING, PREFORMED PART OF KIT P/N 289352	1
11	KFFZZ	06853	247231	..SPRING, HELICAL, COMP PART OF KIT P/N 289352	1
12	XAFZZ	06853	290184	..PISTON, BRAKE VALVE	1
13	KFFZZ	06853	239643	..PACKING, PREFORMED PART OF KIT P/N 289352	1
14	KFFZZ	06853	241559	..MOUNT, RESILIENT PART OF KIT P/N 289352	1
15	PFFZZ	06853	290187	..SEAT VALVE	1
16	KFFZZ	06853	290188	..NUT, SLEEVE PART OF KIT P/N 289352.....	1
17	KFFZZ	06853	290185	..SPRING, HELICAL, COMP PART OF KIT P/N 289352	1
18	PAFZZ	06853	290189	..RETAINER, HELICAL CO	1
19	KFFZZ	06853	290191	..NUT, HEXAGON HEAD PART OF KIT P/N 289352	1
20	PFFZZ	06853	294515	..PLATE, RETAINING, SHA.....	1
21	KFFZZ	06853	247221	..PACKING, PREFORMED	1
22	KFFZZ	06853	247234	..PACKING, PREFOPMED PART OF KIT P/N 289352	1
23	XAFZZ	06853	247213	..PISTON, VALVE UPPER.....	1
24	KFFZZ	96853	283304	..VALVE, INLET AND EX PART OF KIT P/N 289352	1
25	PAFZZ	96906	MS16627-1137	..RING, RETAINING.....	1
26	PAFZZ	06853	246370	..SCREW, TAPPING, THREA.....	1
27	PAFLZ	06853	246369	..WASHER, RECESSED.....	1
28	KFFZZ	06853	246368	..DIAPHRAGM, VALVE, FLA PART OF KIT P/N 289352	1
29	XAFZZ	06853	288385	..BODY, BRAKE VALVE	1
30	PAFZZ	06953	246367	...RETAINER, DIAPHRAGM	1

END OF FIGURE

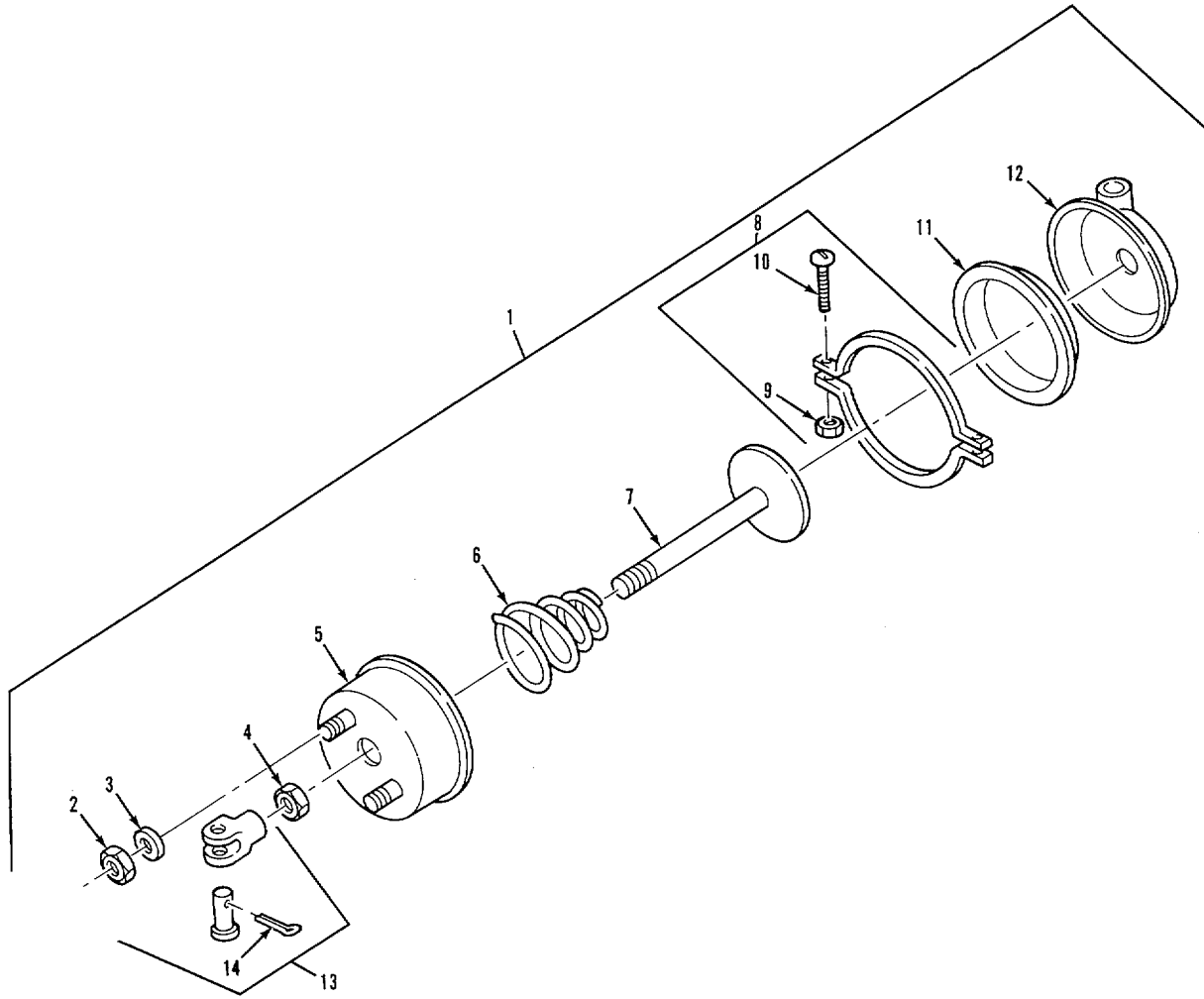
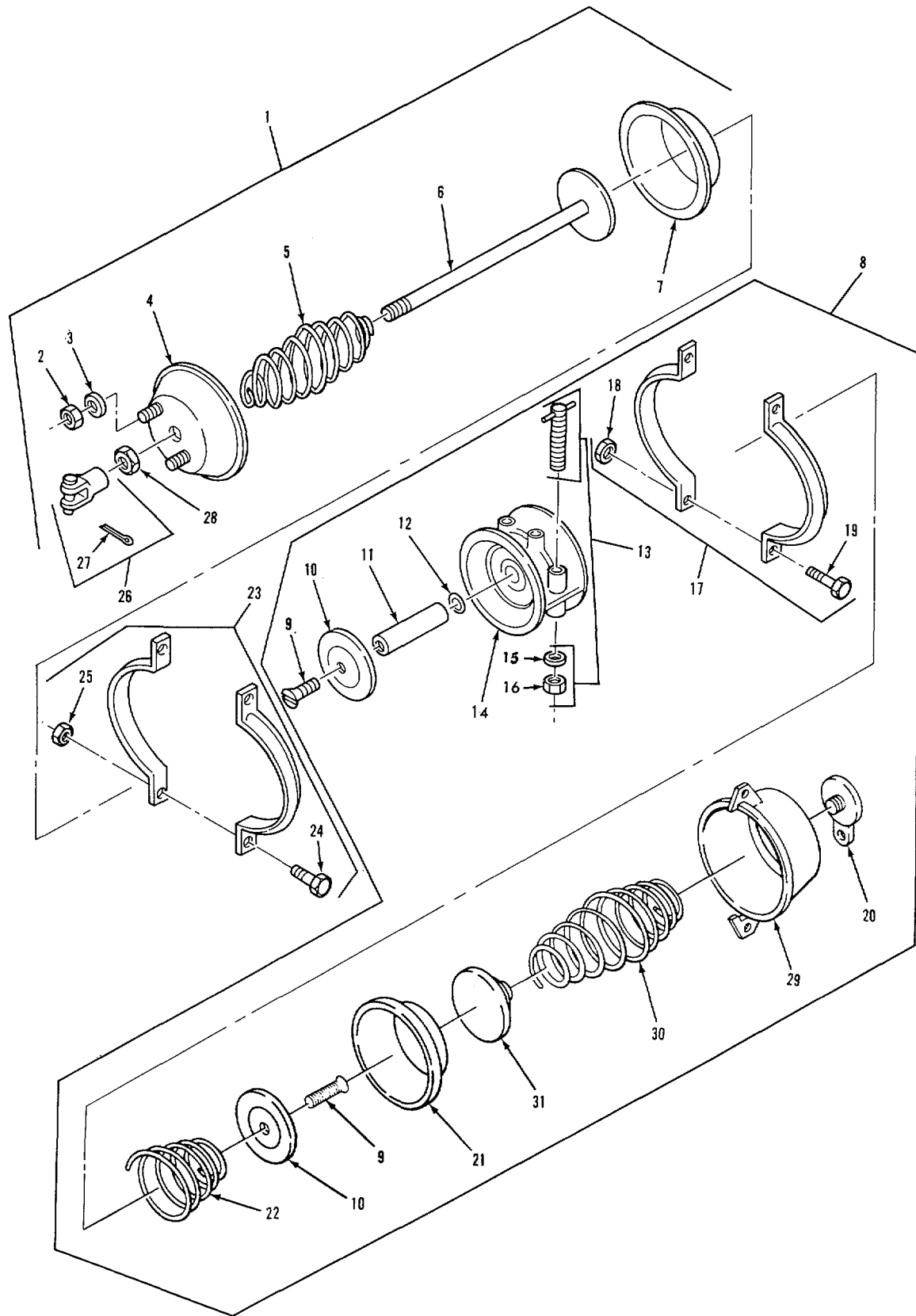

FIGURE 89. BRAKE CHAMBER, FRONT. TA 237975

SECTION II					
(1)	(2)	(3)	(4)	(5)	(6)
ITEM	SMR		PART		
NO	CODE	CAGEC	NUMBER	DESCRIPTION AND USABLE ON CODES (UOC)	QTY
GROUP:1208 AIR BRAKE SYSTEM					
FIGURE 89. BRAKE CHAMBER, FRONT.					
1	PAOOO	50153	162879	CHAMBER, AIR BRAKE FRONT AXLE, 20 IN. SERVICE	2
2	PAOZZ	50153	11M067-1	.NUT, SELF-LOCKING, HE	2
3	PAOZZ	50153	11M066	.WASHER, FLAT.....	2
4	PAOZZ	96906	MS51968-20	.NUT, PLAIN, HEXAGON	1
5	PBOZZ	50153	1133M015	.CHAMBER, AIR BRAKE	1
6	PAOZZ	51153	11M016	.SPRING, HELICAL, OMP	1
7	PAOZZ	51153	1133M017	.PUSH ROD, HYDRAULI	1
8	PAOZZ	50153	1133M005-CA	.CLAMP ASSEMBLY.....	1
9	PAOZZ	96906	MS51988-7	..NUT, SELF-LOCKING, EX.....	2
10	PAOZZ	96906	MS35751-75	..BOLT, SQUARE NECK.....	2
11	PCOZZ	50153	1133M009	.DIAPHRAGM, BRAKE CHA.....	1
12	PBOZZ	50153	1133M040-1	.CAP, PRESSURE	1
13	PAOZZ	50153	11M018-1/2	.CLEVIS, ROD END	1
14	PAOZZ	96906	MS24665-418	..PIN, COTTER.	1

END OF FIGURE



TA 237976

FIGURE 90. BRAKE CHAMBER, FORWARD REAR.

(1) ITEM NO	(2) SMR CODE	(3) CAGEC	(4) PART NUMBER	(5) DESCRIPTION AND USABLE ON CODES (UOC)	(6) QTY
SECTION II					
GROUP:1208 AIR BEAKE SYSTEM					
FIGURE 90. BRAKE CHAMBER, FORWARD REAR.					
1	PAOFF	50153	162325	BRAKE CHAMBER ASSY FORWARD REAR AXLE, LEFT	1
1	PAOFF	50153	162324	BRAKE CHAMBER ASSY FORWARD REAR AXLE , RIGHT	1
2	PAOZZ	50153	11M067-1	..NUT, SELF-LOCKING, HE	2
3	PAOZZ	50153	11M066	..WASHER, FLAT.....	2
4	PBFZZ	50153	1126M015	..HOUSING, AIRBRAKE	1
5	PAFZZ	50153	11M016	..SPRING, HELICAL, COMP.....	1
6	PAFZZ	50153	1126M017	..PUSH ROD ASSEMBLY	1
7	PCFZZ	50153	1126M009	..DIAPHRAGM, CHAMBER.....	1
8	PAFFF	50153	162686	..SPRING, HELICAL, COMP LEFT	1
8	PAFFF	50153	162687	..SPRING, HELICAL COMP RIGHT	1
9	XAFZZ	50153	11428R8	..SCREW, SELF-LOCKING	2
10	XAFZZ	50153	11M037	..PLATE, BACKING, BRAKE.....	2
11	XAFZZ	50153	1126M038	..ADAPTER, PUSH ROD	1
12	XAFZZ	50153	11M114	..PACKING, PREFORMED	1
13	PAOZZ	50153	11M011	..STUD ASSEMBLY, RELEA	1
14	XAFZZ	34623	5730839	..ADAPTER HOUSING BUS	1
15	XAFZZ	50153	11M042	..WASHER, FLAT	1
16	XAFZZ	50153	11M043	..NUT, HEX	1
17	PAFZZ	50153	1126M005-CA	..CLAMP, BRAKE CHAMBER.....	1
18	PAFZZ	96906	MS51988-7	..NUT, SELF-LOCKING, EX.....	2
19	PAFZZ	96906	MS35751-75	..BOLT, SQUARE NECK.....	2
20	PAOLZ	50153	11M012	..PLUG, CHAMBER TOP	1
21	PCFLZ	50153	1126M009	..DIAPHRAGM, CHAMBER	1
22	XAFZZ	50153	11M-14	..SPRING	1
23	PAFZZ	50153	1126M005-CA	..CLAMP, BRAKE CHAMBER.....	1
24	PAFZZ	96906	MS35751-75	..BOLT, SQUARE NECK.....	2
25	PAFLZ	96906	MS51988-7	..NUT, SELF-LOCKING, EXC	2
26	PAOZZ	50153	11M018-1/2	..CLEVIS, ROD END	1
27	PAOZZ	96906	MS24665-418	..PIN, COTTER	1
28	PAOZZ	96906	MS51968-20	..NUT, PLAIN, HEXAGON	1
29	XAFZZ	50153	1126MO02-5	..CHAMBER	1
30	XAFZZ	50153	1126M006	..SPRING, HELICAL.....	1

END OF FIGURE

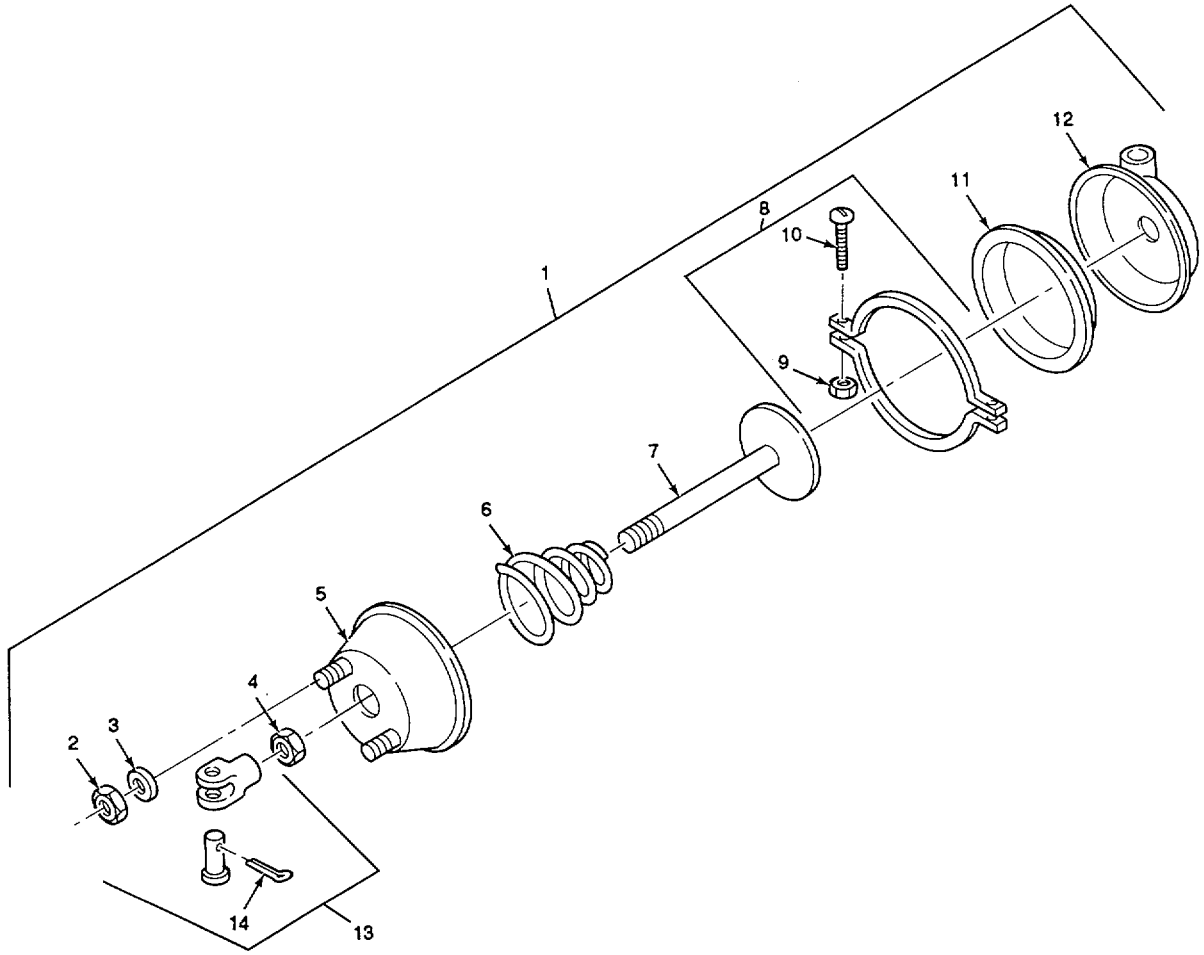

TA237977

FIGURE 91. BRAKE CHAMBER, REAR REAR.

SECTION II					
(1)	(2)	(3)	(4)	(5)	(6)
ITEM NO	SMR CODE	CAGEC	PART NUMBER	DESCRIPTION AND USABLE ON CODES (UOC)	QTY
GROUP:1208 AIR BRAKE SYSTEM					
FIGURE 91. BRAKE CHAMBER, REAR REAR.					
1	PAOOO	50153	162844	CHAMBER, AIR BRAKE REAR BRAKE, LEFT	1
1	PAOOO	50153	162843	CHAMBER, AIR BRAKE REAR BRAKE, RIGHT.....	1
2	PAOZZ	50153	11M067-1	.NUT, SELF-LOCKING HE	2
3	PAOZZ	50153	11M066	.WASHER, FLAT.....	2
4	PAOZZ	96906	MS51968-20	.NUT, PLAIN, HEXAGON	1
5	PFOZZ	50153	1126M016	.HOUSING, AIRBRAKE	1
6	PAOZZ	50153	11M016	.SPRING, HELICAL, COMP.....	1
7	PACZZ	50153	1126M017	.PUSH ROD ASSEMBLY.....	1
8	PAOZZ	50153	1126M005-CA	.CLAMP, BRAKE CHAMBER.....	1
9	PAOZZ	96906	MS51988-7	..NUT, SELF-LOCKINGIEX.....	2
10	PAOZZ	969.6	MS35751-75	..BOLT, SQUARE NECK.....	2
11	PCOZZ	50153	1126MO09 .	.DIAPHRAGM, CHAMBER.....	1
12	PBOZZ	50153	1126M040-2 .	.CAP, PRESSURE SERVIC.....	1
13	PAOZZ	50153	11M018-1 .	.CLEVIS ASSEMBLY	1
14	PAOZZ	96906	MS24665-418	..PIN, COTTER	1

END OF FIGURE

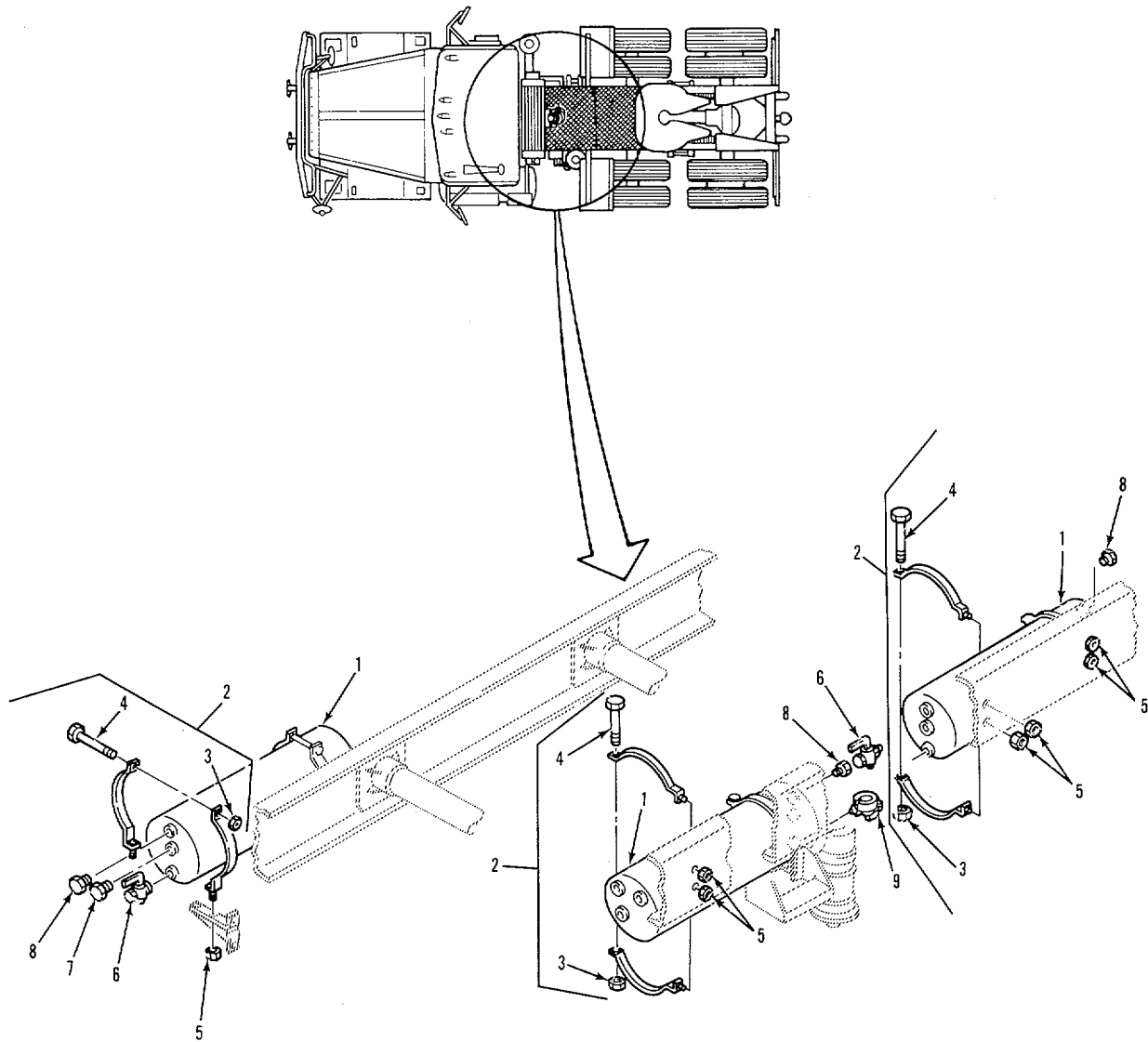

TA237978

FIGURE 92. AIR RESERVOIRS.

SECTION II					
(1)	(2)	(3)	(4)	(5)	(6)
ITEM	SMR		PART	DESCRIPTION AND USABLE ON CODES (UOC)	QTY
NO	CODE	CAGEC	NUMBER		
GROUP:1208 AIR BRAKE SYSTEM					
FIGURE 92. AIR RESERVOIRS.					
1	PBOZZ	84290	01177	TANK, PRESSURE	3
2	PAOZZ	34623	5571121	BRACKET ASSY, AIR TA	6
3	PAOZZ	34623	M/2198-20003	.NUT, PLAIN, EXTENDED	1
4	PAOZZ	06853	214884	.SCREW, CAP, HEXAGON	1
5	PAOZZ	34623	M/219B-20003	NUT, PLAIN, EXTENDED	12
6	PAOZZ	79470	W20332	COCK, PLUG	2
7	PAOZZ	24617	444638	PLUG, PIPE	1
8	PAOZZ	24617	444626	PLUG, PIPE	2
9	PAOZZ	06853	220332	COCK, DRAIN.....	1

END OF FIGURE

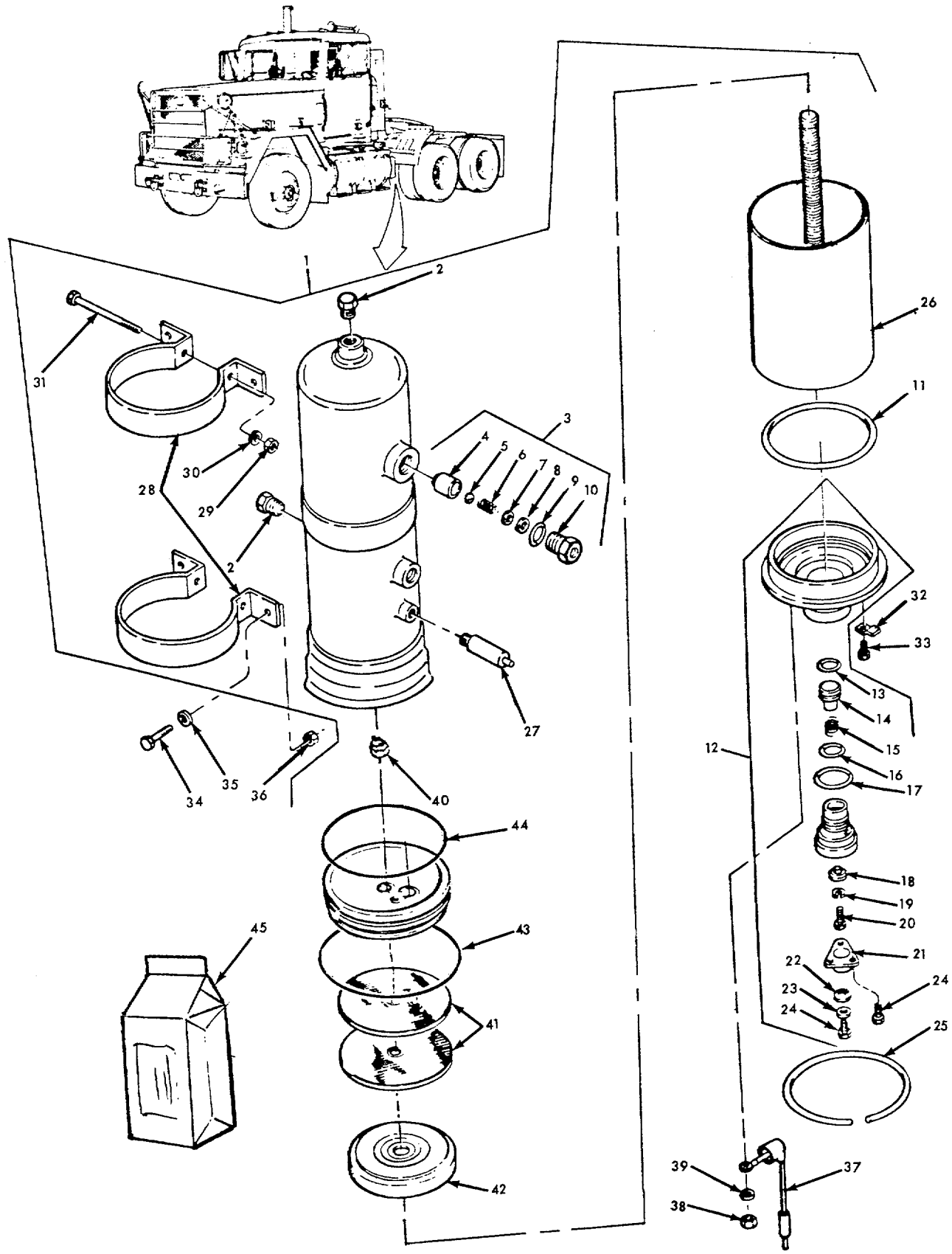

FIGURE 93. AIR DRYER ASSEMBLY.

(1) ITEM NO	(2) SMR CODE	(3) CAGEC	(4) PART NUMBER	(5) DESCRIPTION AND USABLE ON CODES (UOC)	(6) QTY
GROUP:1208 AIR BRAKE SYSTEM					
FIGURE 93. AIR DRYER ASSEMBLY.					
1	PBOOO	06853	103124	DRYER, AIR-GAS, DESIC.....	1
2	PAOZZ	98441	1-2SHPB	..PLUG, PIPE	2
3	PAOOO	06853	286868	..VALVE, CHECK.....	1
4	XAOZZ	06853	290789	..END CAP	1
5	KFOZZ	06853	290791	..BALL PART OF KIT P/N 287298 PART OF KIT P/N 286718	1
6	KFOZZ	06853	295435	..SPRING PART OF KIT P/N 287298	1
7	PAOLL	06853	292829	..SEAT, VALVE	1
8	KFOZZ	06853	290792	..SEAL, PLAIN PART OF KIT P/N 287298	1
9	KFOZZ	06853	240211	..PACKING, PREFORMED PART OF KIT P/N 287298	1
10	XAOZZ	06853	290788	..BODY VALVE.....	1
11	PCOZZ	06653	292236	..PACKING, PREFORMED PART OF KIT P/N 287298 PART OF KIT P/N 286718	1
12	PAOOO	06853	286875	..HEAD ASSEMBLY	1
13	KFOZZ	06853	239898	..PACKING, PREFORMED PART OF K T P/N 287053	1
14	PAOZZ	06853	290807	..PISTON, VALVE	1
15	KFOZZ	06853	290808	..SPRING PART OF KIT P/N 287053	1
16	KFOZZ	06853	239743	..PACKING, PREFORMED PART OF KIT P/N.....	1
17	KFUZZ	06853	247221	..PACKING, PREFORMED PART OF KIT P/N 287053	1
18	KFOZZ	06853	290806	..PURGE VALVE PART OF KIT PIN 287053.....	1
19	PAOZZ	06853	202981	..WASHER, LOCK.....	1
20	PAO ZZ	06853	203198	..SCREW , CAP, HEXAGON	1
21	PAOZZ	06853	290812	..COVER, EXHAUST	1
22	KFOZZ	06853	2945)4	..DIAPHRAGM PART OF KIT P/N 287053	1
23	PAOZZ	q6853	246369	..WASHER, RECESSED.....	1
24	PAUZZ	96906	MS24621-17	..SCREW, TAPPING, THREA.....	4
25	PFOZZ	06853	247770	..RING, RETAINING	1
26	PBOOO	06853	101900	..CARTRIDGE, DEHYRANT	1
27	PAOZZ	06853	285835	..VALVE, SAFETY RELIEF	1
28	PFOZZ	06853	247954	..BRACKET, AIR DRYER.....	2
29	PAOZZ	06853	214214	..NUT, PLAIN, HEXAGON	2
30	PAOZZ	96906	MS35340-45	..WASHER, LOCK.....	2
31	PAOZZ	06853	247728 .	..BOLT, MACHINE	2
32	PAOZL	06853	247955	..CLIP, SPRING TENSION	3
33	PAOZZ	06853	291931	..SCREW, ASSEMBLED WAS	3
34	PAOZZ	24617	9420462	SCREW, CAP, HEXAGON	4
35	PAOLZ	24617	2436163	WASHER, FLAT.....	4
36	PAOZZ	80205	NAS1408A6	NUT, SELF-LOCKING, HE ,	4
37	PAOLZ	06853	103919	LEAD, ELECTRICAL.....	1
38	PAOZZ	96906	MS35650-302	NUT, PLAIN, HEXAGON	1
39	PAOZZ	09696	MS35338-43	WASHER, LOCK.....	1
40	KFOZZ	06853	291424	NUT, LOCK PART OF KIT P/N 286718.....	1
41	KFGZZ	06853	283675	PLATE PART OF KIT P/N 286718.....	2
42	KFOZZ	06853	285627	FILTER PART OF KIT P/N 286718.....	1

SECTION II					
(1)	(2)	(3)	(4)	(5)	(6)
ITEM	SMR		PART		
NO	CODE	CAGEC	NUMBER	DESCRIPTION AND USABLE ON CODES (UOC)	QTY
43	KFOZZ	06853	247769	PACKING, PREFORMED PART OF KIT P/N 286718	1
44	KFOZZ	06f53	248097	PACKING, PREFORMED PART OF KIT P/N 286718	1
45	KFOZZ	06853	290746	DESICCANT PACKAGE PART OF KIT P/N 286718	1

END OF FIGURE

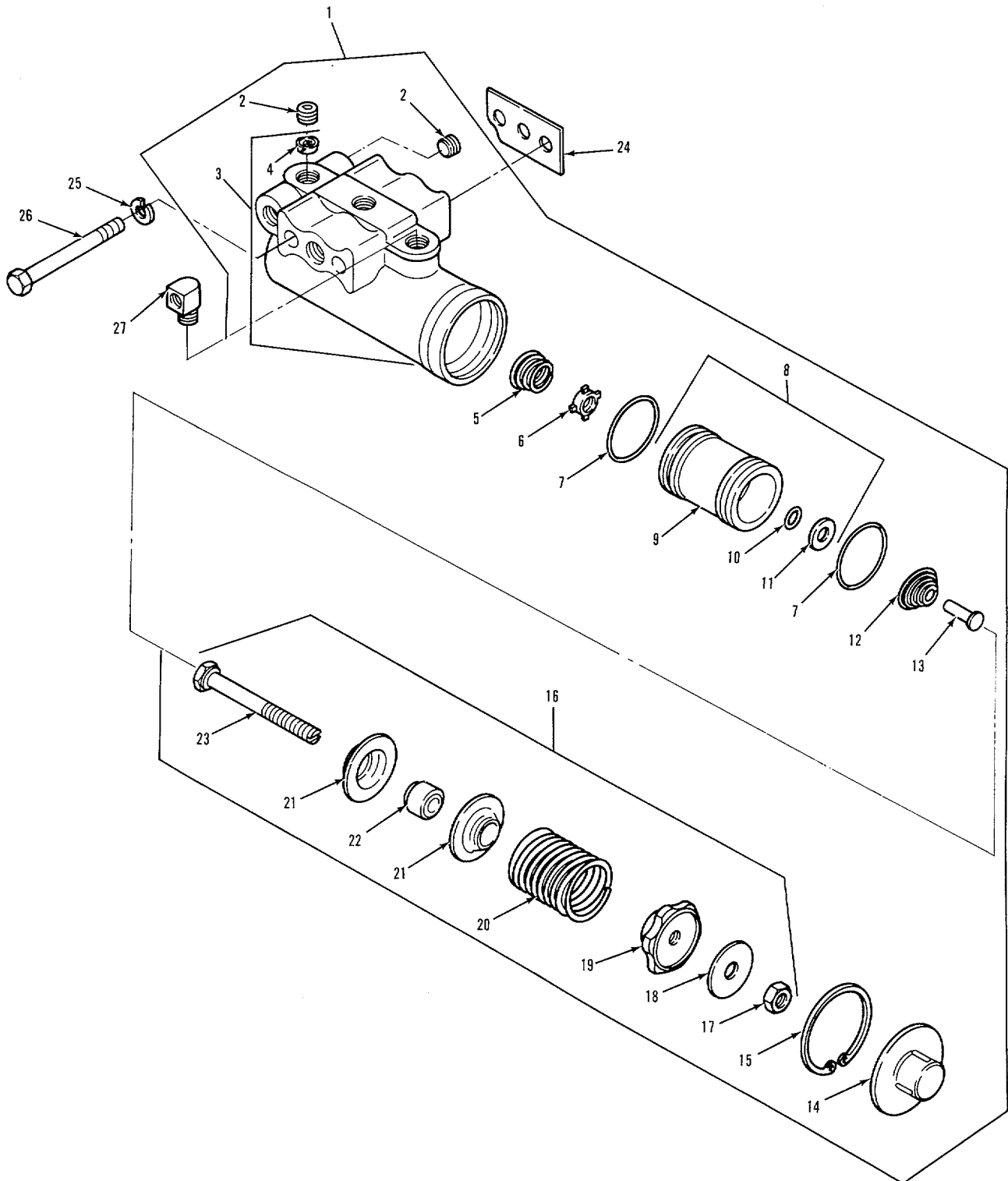
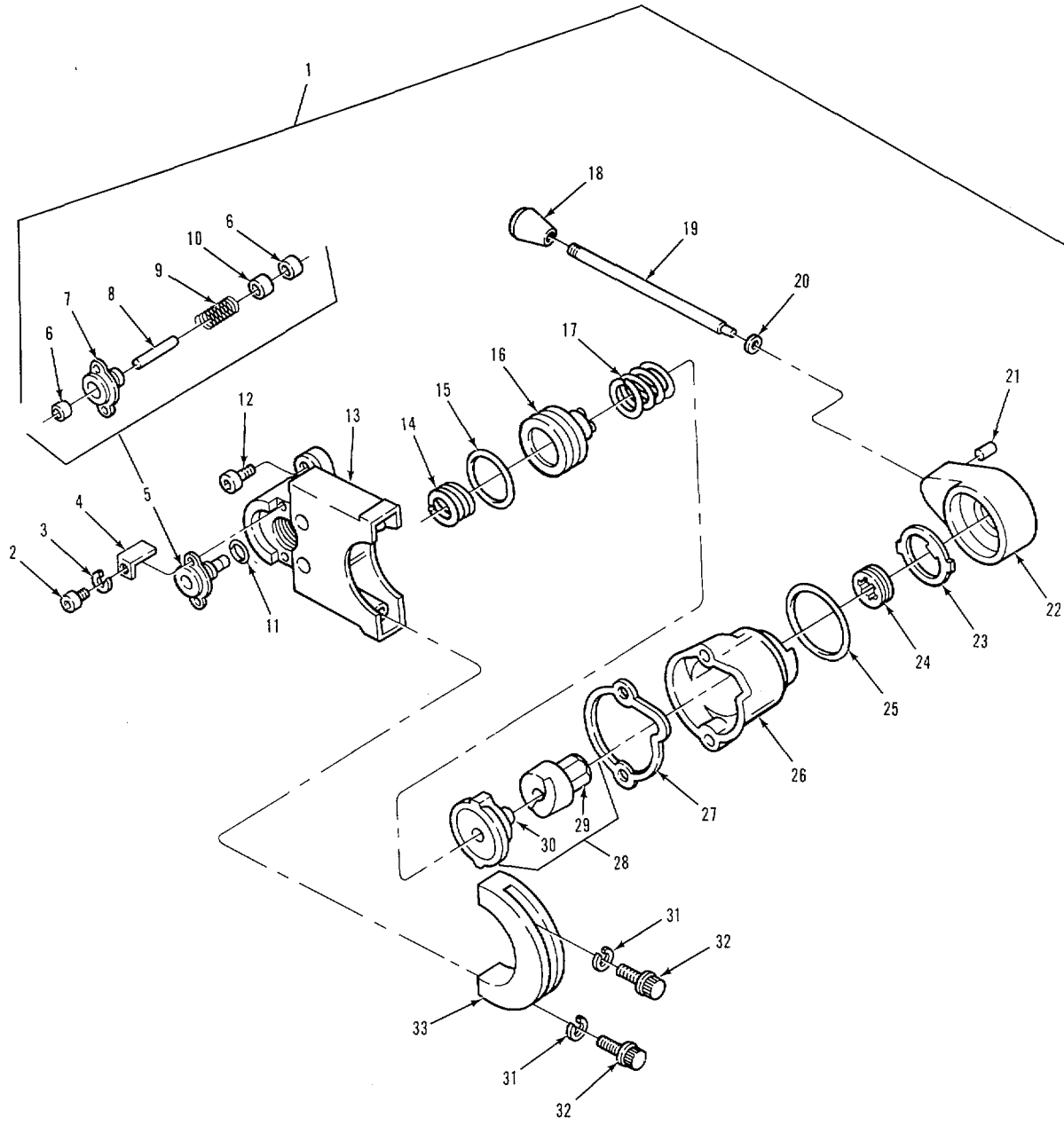

FIGURE 94. AIR COMPRESSOR GOVERNOR TA 238634

SECTION II					
(1)	(2)	(3)	(4)	(5)	(6)
ITEM NO	SMR CODE	CAGEC	PART NUMBER	DESCRIPTION AND USABLE ON CODES (UOC)	QTY
GROUP:1209 AIR COMPRESSOR ASSEMBLY					
FIGURE 94. AIR COMPRESSOR GOVERNOR.					
1	PAFFF	06E53	275707	GOVERNOR ASSEMBLY	1
2	PAFZZ	25511	P49787	.PLUG, PIPE	3
3	XAFZZ	06853	275230	.HOUSING, AIR BRAKE	1
4	KFFZL	06E53	240346	.STRAINER ELEMENT, SE PART OF KIT P/N 276121	2 1
5	KFFZZ	06853	241336	.SPRING, HELICAL, COMP PART OF KIT PIN 276121	1 1
6	KFFZZ	06853	240334	.DISK, VALVE PART OF KIT P/N 276121	1
7	KFFLZ	06853	239658	.PACKING, PREFORMED PART OF KIT P/N 276121	2
8	PFFFF	06853	113840	.PISTON, LINEAR ACTUA.....	1
9	XAFZZ	06853	240331	..PISTON, GOVERNOR, COM	1
10	KFFZZ	06853	230175	..PACKING, PREFORMED PART OF KIT P/N 276121	1
11	PAFZZ	01843	WA1248	.WASHER, FLAT	1
12	PAFLZ	06853	249338	.SPRING, HELICAL, COMP.....	1
13	PAFZZ	0653	240339	.STEM, EXHAUST	1
14	KFFZL	06853	240347	.COVER, ACCESS PART OF KIT P/N 276121	1
15	PAFZZ	06853	240345	.CLIP, RETAINING.....	1
16	PFFFF	06853	275202	.PARTS KIT, GASOLINE	1
17	PAFZZ	06853	212961	..NUT, PLAIN, HEXAGON	1
18	PAFZZ	06853	246175	..WASHER, FLAT	1
19	PAFZZ	06853	240344	..SEAT, HELICAL COMPRE	1
20	PAFZZ	16853	240343	..SPRING, HELICAL, COMP	1
21	PAFZZ	06853	240341	..SEAT, HELICAL COMPRE	1
22	PAFZZ	06853	243342	..GUIDE, SPRING	1
23	PAFZZ	06853	24D340	..SETSCREW	1
24	POFFZ	06853	237303	GASKET	1
25	PAFZZ	24617	9417953	WASHER, LOCK	2
26	PAFZZ	24617	9418993	SCREW, CAP, HEXAGON	2
27	PAFZZ	79470	400X3	ELBOW	1

END OF FIGURE



TA237980

FIGURE 95. TRAILER HAND BRAKE VALVE.

(1) ITEM NO	(2) SMR CODE	(3) CAGEC	(4) PART NUMBER	(5) DESCRIPTION AND USABLE ON CODES (UOC)	(6) QTY
SECTION II					
GROUP:1211 TRAILER BRAKE CONNECTIONS AND CONTROLS					
FIGURE 95. TRAILER HAND BRAKE VALVE.					
1	PAOFF	06853	275107	VALVE, HAND CONTROL.....	1
2	PAFZZ	06853	23993	.SCREW, MACHINE	2
3	PAFLZ	06853	239383	.WASHER, LOCK.....	2
4	PFFZZ	06853	245704	.PLATE, DESIGNATION	1
5	PFFFF	06853	283732	.VALVE ASSEMBLY, INLE.....	1
6	PAFLZ	06853	239901	..BALL, VALVE, PORTED	2
7	PAFZZ	06853	239899	..SEAT, VALVE	1
8	PAFZZ	06853	239900	..STEM, VALVE.....	1
9	PAFLZ	06853	249288	..SPRING, HELICAL, COMP.....	1
10	PAFZZ	06853	23992	..BRAKE VALVE, ASSEMBL	1
11	PCFZL	06853	239898	.PACKING, PREFORMED	1
12	PAFZZ	06853	248335	.SCREW, MACHINE	2
13	XAFZL	06853	24r236	.BODY, RETARDER VALVE.....	1
14	PAFZZ	06853	23Q904	.SPRING, HELICAL, COMP	1
15	PCFZZ	09653	238327	.PACKING, PREFORMED	1
16	PAFZZ	06853	248334	.PISTON, LINEAR ACTUA.....	1
17	PAFZZ	06853	239909	.SPRING, HELICAL, COMP.....	1
18	PFOZZ	06853	246226	.KNOB	1
19	PBOLZ	06853	239940	.LEVER, MANUAL CONTRO	1
20	PCOZZ	96906	MS28775-008	.PACKING, PREFORMED.	1
21	PAOZZ	06853	241556	.PIN, SPRING	1
22	PAOZZ	06853	239939	.HEAD, AIR BRAKE	1
23	PAOZLZ	06853	239911	.WASHER, KEY	1
24	PAFZZ	06853	294218	.RING, VALVE ADJUST IN	1
25	PCFZZ	06853	231159	.PACKING, PREFORMED	1
26	XAFZZ	06853	23996	.COVER, RETARDER VALVE	1
27	PCFZZ	06853	240457	.GASKET	1
28	PAFFF	06853	277587	.CAM AND FOLLOWER	1
29	XAFZL	06853	239907	..FOLLCWER, CAM	1
30	XAFZZ	06853	239908	..CAM	1
31	PAOZZ	06853	233997	.WASHER, LOCK.....	2
32	PAOZZ	06853	240351	.BOLT, MACHINE	2
33	PFOZZ	06853	240775	.STRAP, RETAINING.....	1

END OF FIGURE

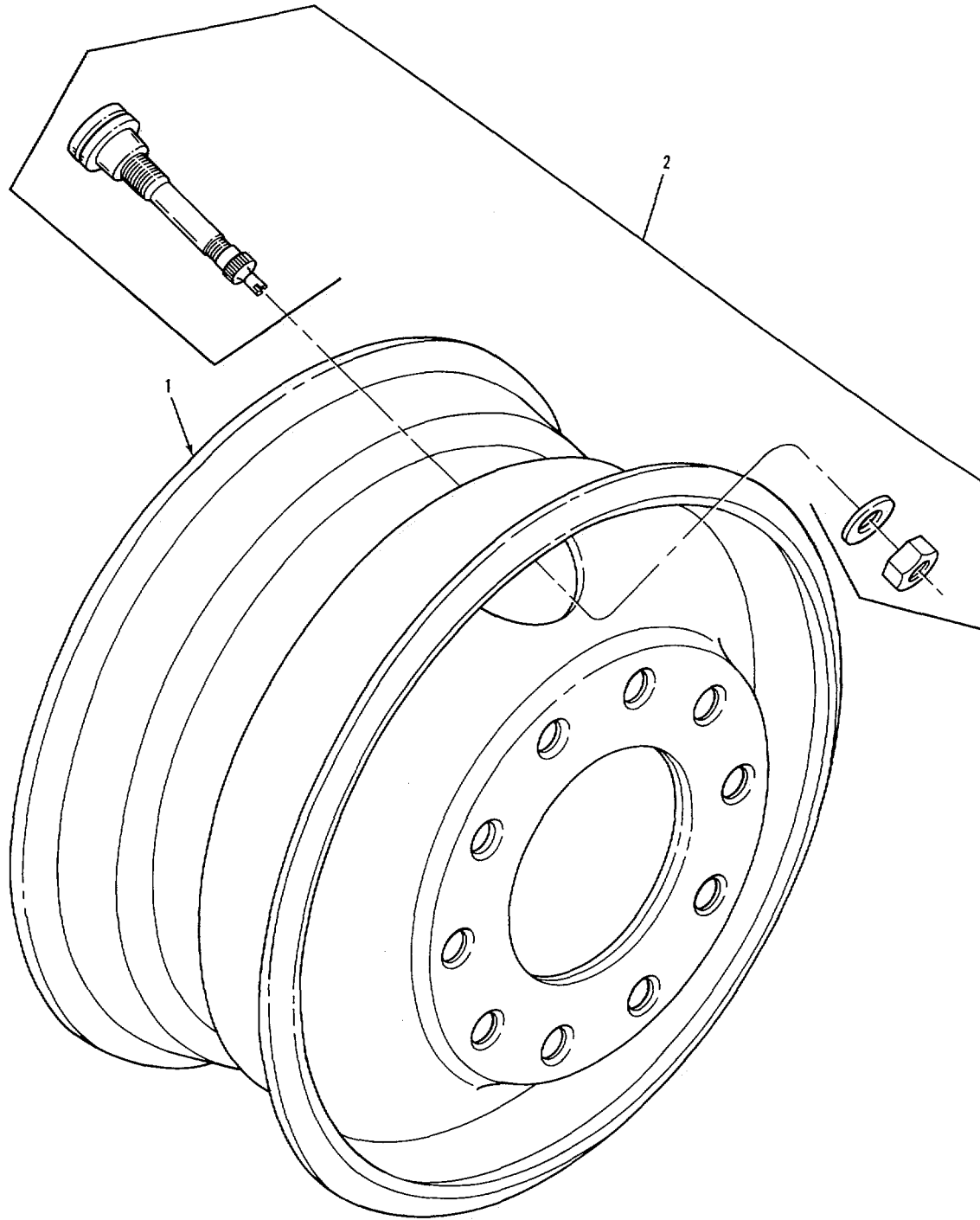
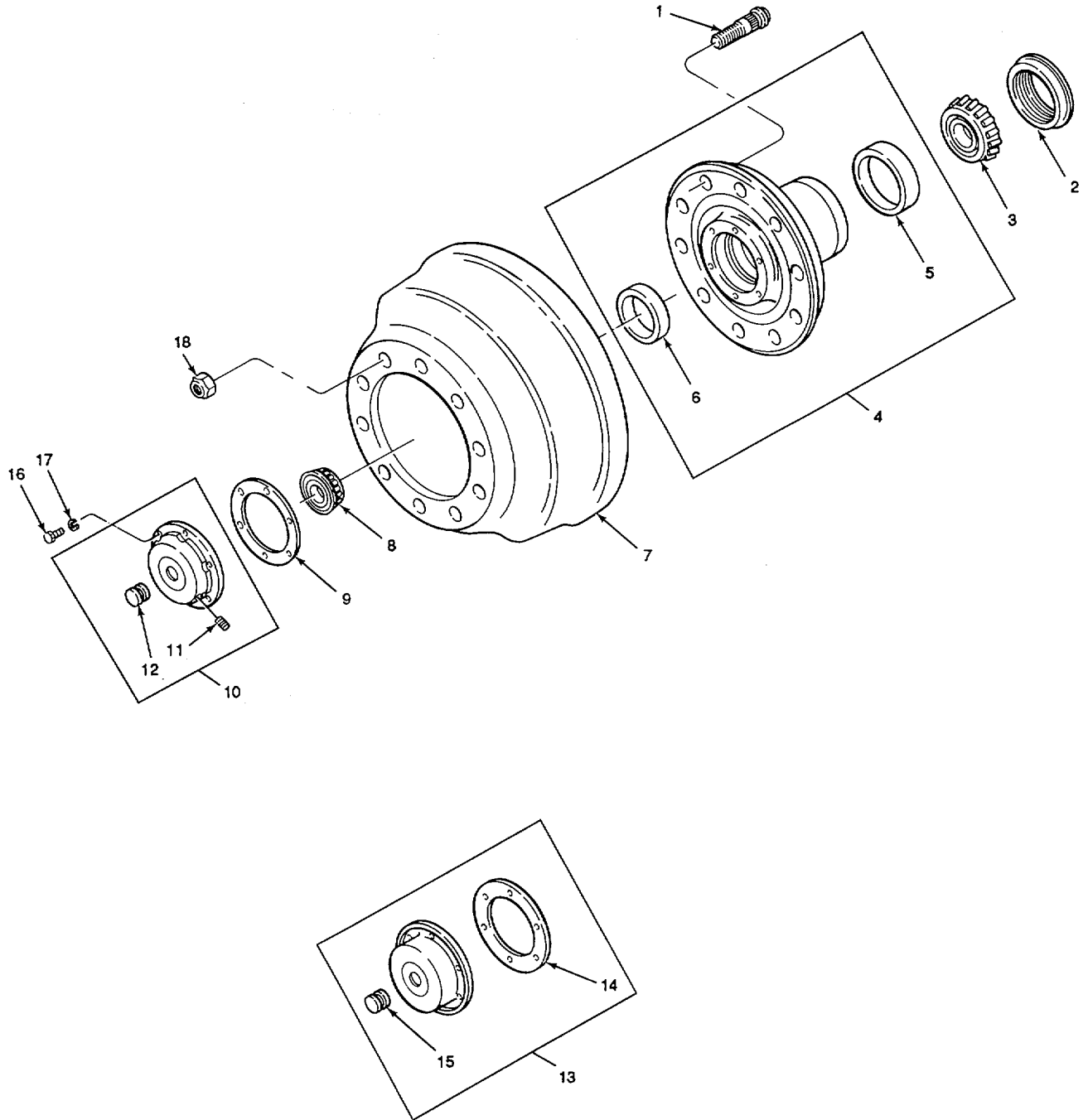

FIGURE 96. WHEEL ASSEMBLY.

SECTION II					
(1)	(2)	(3)	(4)	(5)	(6)
ITEM	SMR		PART		
NO	CODE	CAGEC	NUMBER	DESCRIPTION AND USABLE ON CODES (UOC)	QTY
				GROUP:13 WHEELS AND TRACKS	
				GROUP:1311 WHEEL ASSEMBLY	
				FIGURE 96. WHEEL ASSEMBLY.	
1	PAOZZ	22337	27404	WHEEL SEGMENT, PNEOM	11
2	PAOZZ	53477	595	VALVE, PNEUMATIC TIR TUBELESS RIM	11

END OF FIGURE



TA237982

FIGURE 97. HUB AND DRUM, FRONT.

(1) ITEM NO	(2) SMR CODE	(3) CAGEC	(4) PART NUMBER	(5) DESCRIPTION AND USABLE ON CODES (UOC)	(6) QTY
SECTION II					
GROUP:1311 WHEEL ASSEMBLY					
FIGURE 97. HUB AND DRUM, FRONT.					
1	PAOZZ	73972	WP-720R	BOLT, RIBBED SHOULDE RIGHT	10
1	PAOZZ	73972	WP-720L	BOLT, RIBBED SHOULDE LEFT	10
2	POOZZ	81201	35066	SEAL, PLAIN ENCASED	2
3	PAOZZ	60038	HM212049X	CONE AND ROLLERS, TA	2
4	PFOOO	73972	H-346	HUB AND CUP ASSY	2
5	PAOZZ	60038	HM-212011	.CUP, TAPERED ROLLER	1
6	PAOZZ	60038	3720	.CUP, TAPERED ROLLER	1
7	PAOFF	73972	2920AX	BRAKE DRUM	2
8	PAOZZ	60038	3782	CONE AND ROLLERS, TA	2
9	POOZZ	26151	330-3009	GASKET	2
10	PAOZZ	26151	343-4249	HUB CAP, WHEEL	2
11	PAOZZ	24617	444698	.PLUG, PIPE	1
12	PCOZZ	26151	359-5915	.PLUG, VENT	1
13	PAOZZ	80201	1743	CAP	1
14	PAOZZ	80201	450751	.GASKET	1
15	PAOZZ	26151	359-5990 .	PLUG, VENT	1
16	PAOZZ	96906	MS90725-31	BOLT, MACHINE	12
17	PAOZZ	96906	MS35338-45	WASHER, LOCK.....	12
18	PAOZZ	52167	5994944	NUT, PLAIN, HEXAGON RIGHT	10
18	PAOZZ	52167	5994943	NUT , PLAIN HEXAGON LEFT.....	10

END OF FIGURE

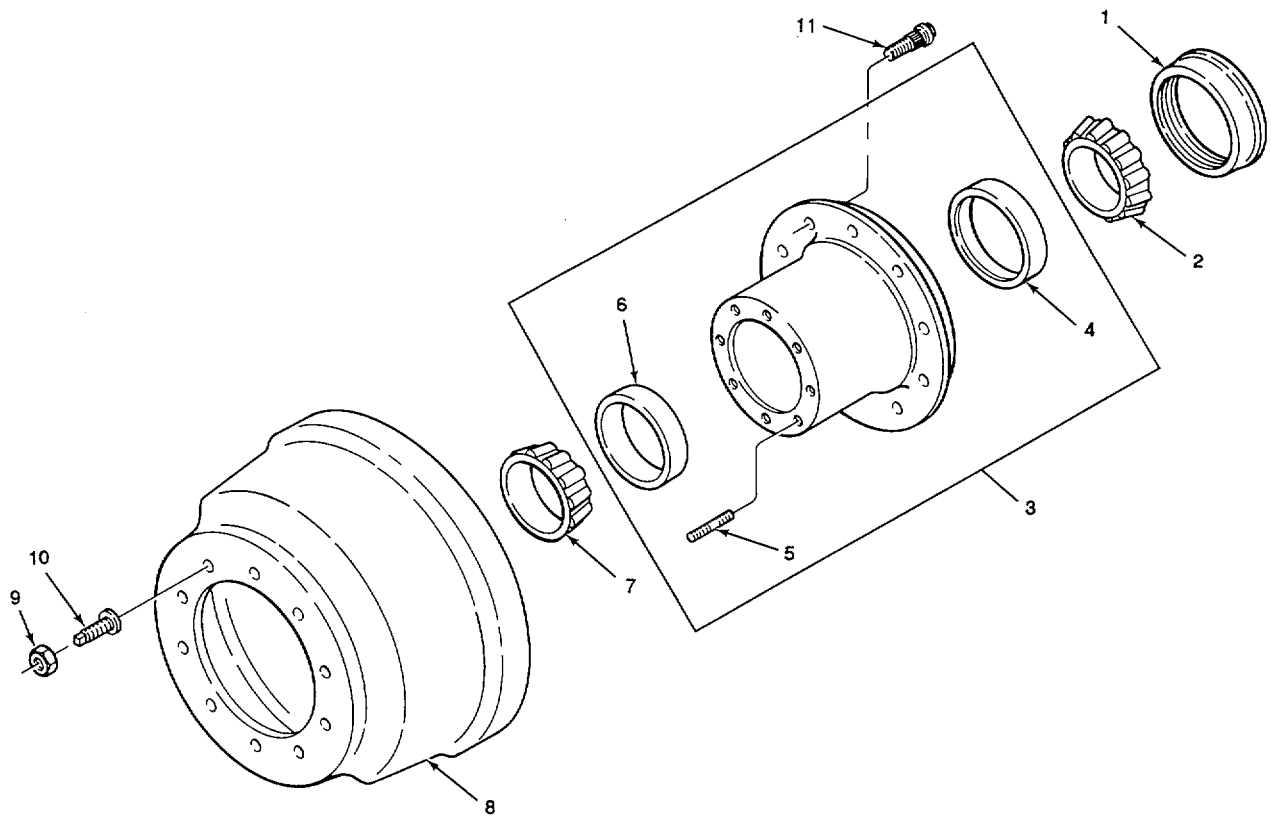

FIGURE 98. HUB DRUM, REAR.

TA 237983

SECTION II					
(1)	(2)	(3)	(4)	(5)	(6)
ITEM NO	SMR CODE	CAGEC	PART NUMBER	DESCRIPTION AND USABLE ON CODES (UOC)	QTY
GROUP:1311 WHEEL ASSEMBLY					
FIGURE 98. HUB AND DRUM, REAR.					
1	POOZZ	80201	47697	SEAL, PLAIN ENCASED	4
2	PAOZZ	60038	594-A	CONE AND ROLLERS, TA INNER BEARING	4
3	PAOZZ	73972	H-403-K	HUB, WHEEL, VEHICULAR	4
4	PAOZZ	60038	592-A	.CUP, TAPERED ROLLER INNER BEARING	1
5	PAOZZ	73972	W-898	.STUD, PLAIN DRIVE FLANGE.....	8
6	PAOZZ	60038	572	.CUP, TAPERED ROLLER OUTER BEARING	1
7	PAOZZ	60038	580	.CONE AND ROLLERS, TA OUTER BEARING	4
8	PAOFF	73972	3141	.BRAKE DRUM	4
9	PAOZZ	52167	5994944	NUT, PLAIN, HEXAGON RIGHT	20
9	PAOZZ	52167	5994943	NUT, PLAIN, HEXAGON LEFT	20
10	PAOZZ	52167	XA-0416-LB	NUT, CAP, DUAL WHEEL LEFT	20
10	PAOZZ	52167	XA-0415-LB	NUT, CAP, DUAL WHEEL RIGHT	20
11	PAOZZ	73972	W-981L	STUD, SELF-LOCKING LEFT	20
11	PAOZZ	73972	W-981R	BOLT, RIBBED SHOULDE RIGHT	20

END OF FIGURE

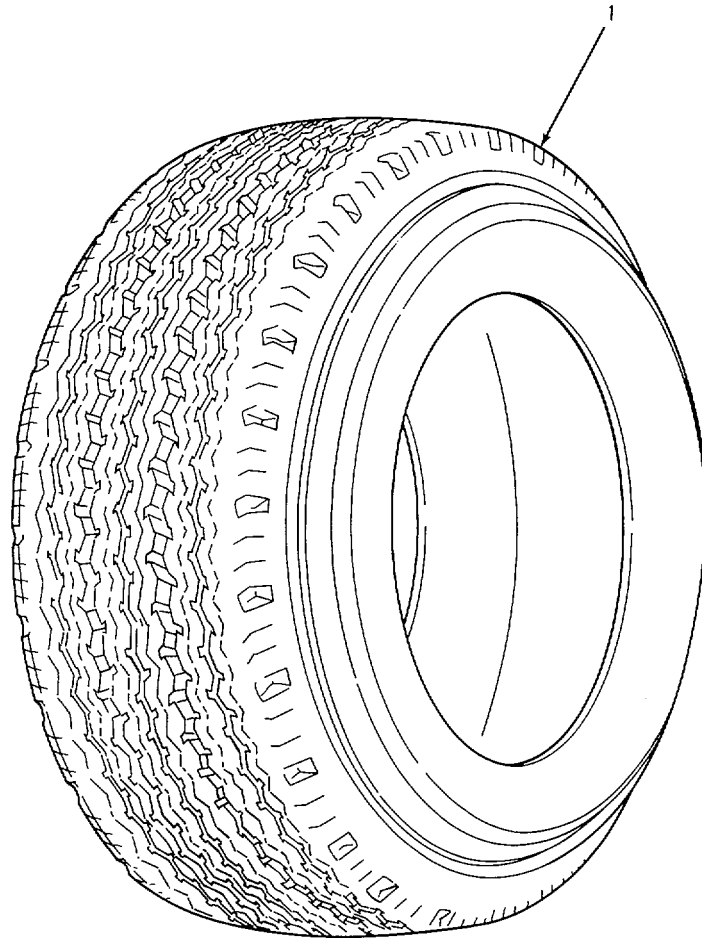

FIGURE 99. TIRE

TA 237984

SECTION II					
(1)	(2)	(3)	(4)	(5)	(6)
ITEM	SMR		PART	DESCRIPTION AND USABLE ON CODES (UOC)	QTY
NO	CODE	CAGEC	NUMBER		
				GROUP:1313 TIRES	
				FIGURE 99. TIRE.	
1	PAOHH	81348	ZZ-T-38L1/GP3A/11 R22.5/G/TBHR	TIRE, PNEUMATIC TUBELESS RADIAL END OF FIGURE	11

99-1

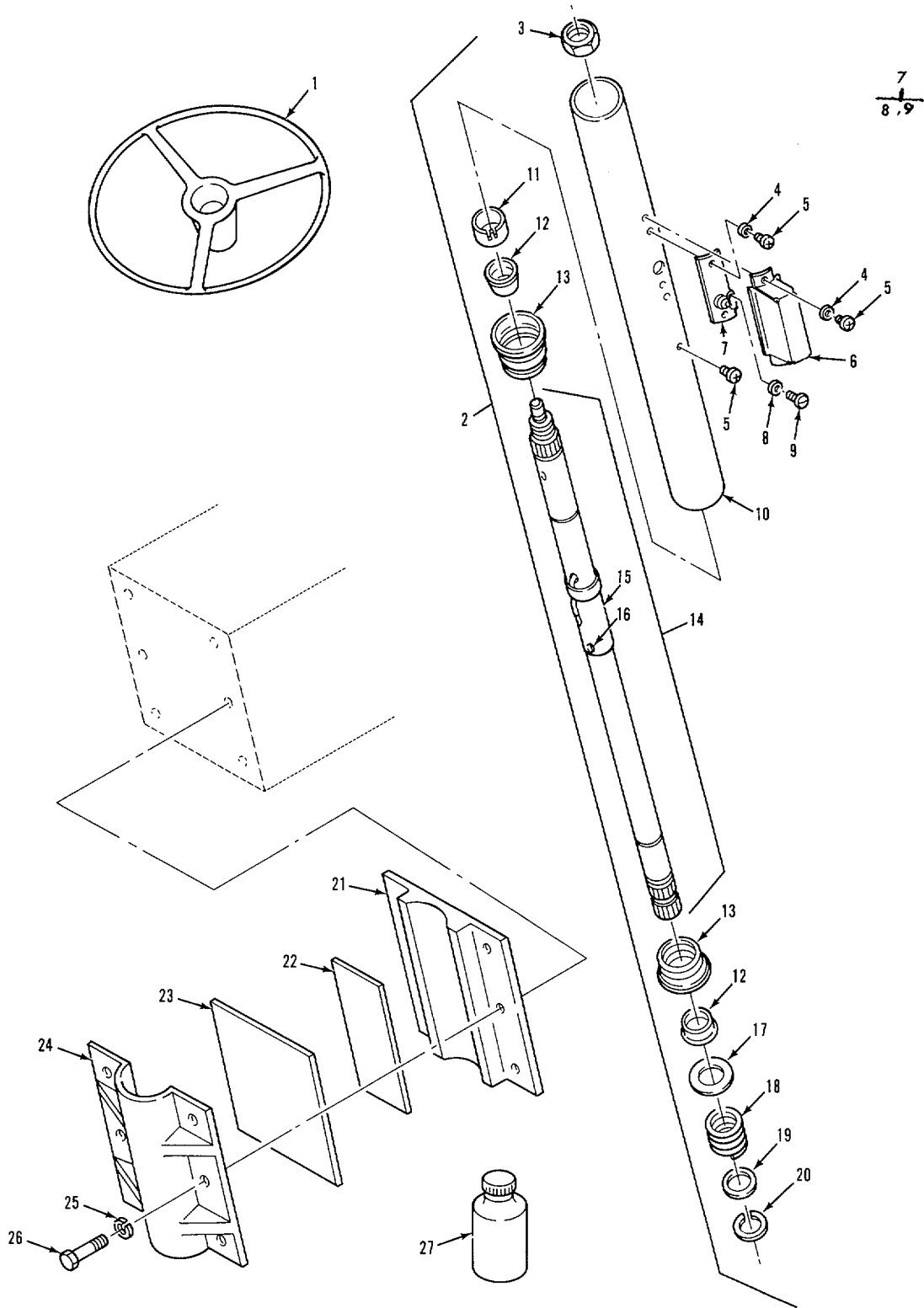

FIGURE 100. STEERING COLUMN, UPPER.

(1) ITEM NO	(2) SMR CODE	(3) CAGEC	(4) PART NUMBER	(5) DESCRIPTION AND USABLE ON CODES (UOC)	(6) QTY
GROUP:14 STEERING					
GROUP:1401 MECHANICAL STEERING GEAR					
ASSEMBLY					
FIGURE 100. STEERING COLUMN, UPPER.					
1	PFOZZ	77915	2469-00	STEERING WHEEL	1
2	PFOOO	81263	1353	ASSY, STEERING COLUM	1
3	PAOZZ	19207	5167785	.NUT, PLAIN , HEXAGON	1
4	PAOZZ	96906	MS35338-43	.WASHER, LOCK.....	4
5	PAOLZ	81263	46781	.SCREW, TAPPING, THREA.....	5
6	PAOZZ	81263	46729	.OVER, BRUSH, HORN.....	1
7	PAOZZ	81263	47141	.HOLDER ASSEMBLY, ELE	1
8	PAOZZ	81263	51104	..WASHER, KEY	1
9	PAOZZ	81263	50033	..SCREW, MACHINE	1
10	PFOZZ	81263	46662	..STEERING COLUMN, CAB.....	1
11	PFOZZ	81263	46679	..SPACER, SLEEVE.....	1
12	PAOZZ	81263	46678	..BEARING, SLEEVE	2
13	PAOZZ	81263	46722	..BEARING, BALL, STEERI WTH SEAL.....	2
14	PFOOO	81263	46666	..SHAFT ASSEMBLY, FLEX	1
15	PFOZZ	81263	46671	..RING, ELECTRICAL CUN	1
16	PFOZZ	81263	46672	..RIVET BLIND	2
17	PAOZZ	81263	46725	..WASHER, FLAT	1
18	PFOZZ	81263	46360	..SPRING, HELICAL, COMP	1
19	PFOZZ	81263	46358	..RETAINER, HELICAL CO	1
20	PBOZZ	81263	46359	..RING, RETAINING.....	1
21	PAOZZ	03533	A96-60	CLAMP, STEERING INNER	1
22	POOZZ	34623	MB352-20000	INSULATOR, PLATE RUBBER	1
23	POOZZ	34623	M/352-20001	INSULATOR, PLATE RUBBER	1
24	PBOZZ	03533	A96-65	CLAMP, STEERING COLU OUTER.....	1
25	PAOZZ	96996	MS35338-46	WASHER, LOCK.....	6
26	PAOZZ	96906	MS90728-63	SCREW, CAP, HEXAGON	6
27	PFOZZ	81263	54876	BOTTLE, LUBRICANT 3 OZ. W/LUB	1

END OF FIGURE

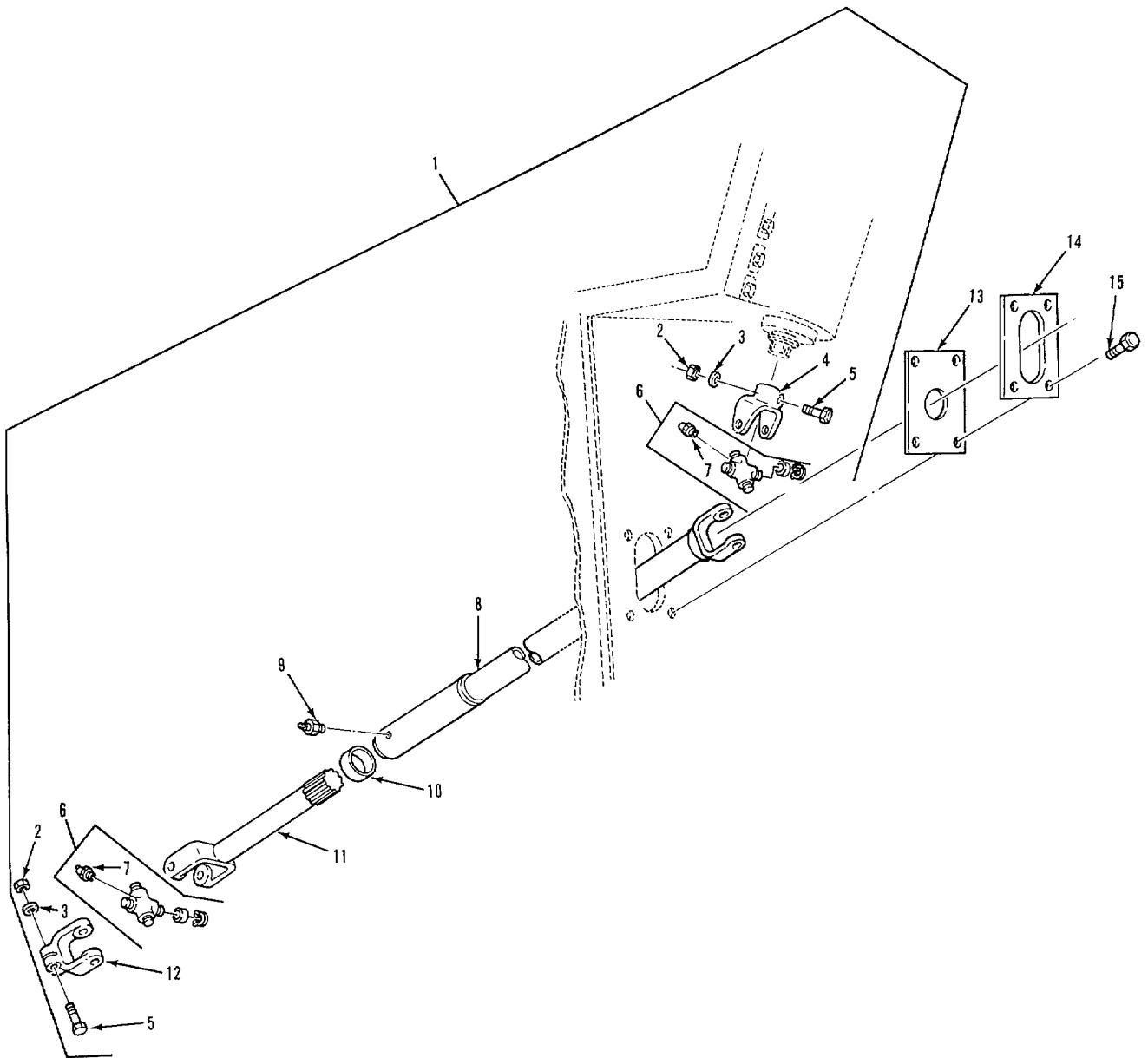

FIGURE 101. STEERING COLUMN, LOWER.

TA 237986

SECTION II					
(1)	(2)	(3)	(4)	(5)	(6)
ITEM	SMR		PART	DESCRIPTION AND USABLE ON CODES (UOC)	QTY
NO	CODE	CAGEC	NUMBER		
GROUP:1401 MECHANICAL STEERING GEAR ASSEMBLY					
FIGURE 101. STEERING COLUMN, LOWER.					
1	PFOOO	78500	902-06-47-510	COLUMN ASSY, LOWER	1
2	PAOZZ	78510	NU-HX6-24-14	.NUT, PLAIN, HEXAGON	2
3	PAOZZ	96906	MS35338-44	.WASHER, LOCK.....	2
4	PAOZZ	78500	L6NYS16-16	.YOKE, UNIVERSAL JOIN.....	1
5	PAOZZ	78500	CS-H6-24-21 .	.SCREW.....	2
6	PAOZZ	78500	CPL6S-22	.PARTS KIT, UNIVERSAL	2
7	PAOZZ	34623	MA125-21025	..FITTING, LUBRICATION	1
8	PFOZZ	78500	902-27-44826	.SLIP ASSEMBLY, UNIVE	1
9	PAOZZ	96916	MS15001-1	.FITTING LUBRICATION	1
10	PAOZZ	78500	DCL6N-10	.CAP, PROTECTIVE DUST	1
11	PAOZZ	78500	L6NYSM22-5	.PROPELLER SHAFT	1
12	PAOZZ	78500	L6NYS12-39 .	.YOKE, UNIVERSAL JOIN	1
13	PCOZZ	34623	MC284Y-20001	GASKET.....	1
14	PFOZZ	34623	5983434	COVER PLATE, STEERIN	1
15	PAOZZ	24617	9420065	SCREW, TAPPING, THREA.....	4

END OF FIGURE

101-1

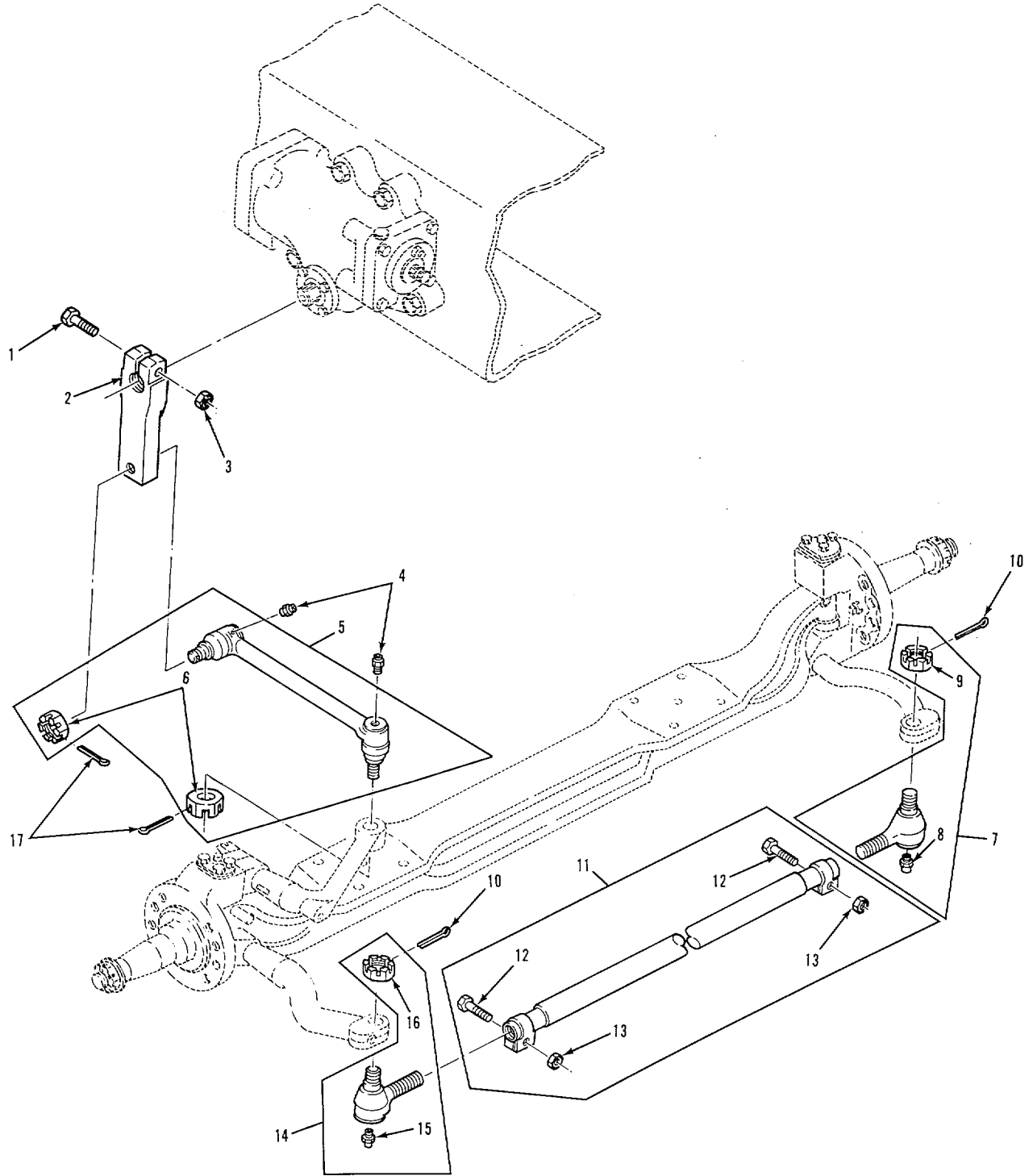

FIGURE 102. STEERING LINKAGE.

(1) ITEM NO	(2) SMR CODE	(3) CAGEC	(4) PART NUMBER	(5) DESCRIPTION AND USABLE ON CODES (UOC)	(6) QTY
GROUP:1401 MECHANICAL STEERING GEAR ASSEMBLY					
FIGURE 102, STEERING LINKAGE					
1	PAOZZ	34623	M/25-20028.	SCREW, CAP, HEXAGON	1
2	PAOZZ	77640	842110ARM,	STEERING GEAR.....	1
3	PAOZZ	34623	MB2198-20000	NUT , PLAIN, EXTENDED.....	1
4	PAOZZ	96906	MS15003-1	FITTING, LUBRICATION	2
5	PAOZZ	77640	L-28VU5035A-I1	LINK, VERTICAL.....	1
6	PAOZZ	98349	L14-MN4	NUT	2
7	PAOZZ	77640	L-24-5V-5042-A-1	TIE ROD END, STEERIN RIGHT HAND.....	1
		4		THREAD.....	1
8	PAOZZ	77640	L-6-PM-1I	FITTING, LUBRICATION	1
9	PAOZZ	77640	L14-MN-2	NUT , PLAIN, SLOTTED.....	1
10	PAOZZ	96906	MS24665-425	PIN COTTER	2
11	PAOZZ	31033	L-18-RT-806-A-11	TIE ROD, STEERING	1
12	PAOZZ	77640	L-LO-BFS-5480-X-9	.BOLT, MACHINE	2
13	PAOZZ	98349	L-10-MNS-500-X-9	.NUT, SELF-LOCKING, HE	2
14	PAOZZ	31033	L-24-SV-5043-A-1	TIE ROD END, STEERIN LEFT HAND	1
		4		THREAD	
15	PAOZZ	77640	L-6-PM-11	.FITTING LUBRICATION.....	1
16	PAOZZ	77640	L14-MN-2	.NUT, PLAIN, SLOTTED	1
17	PAOZZ	24617	103339	PIN, COTTER	2

END OF FIGURE

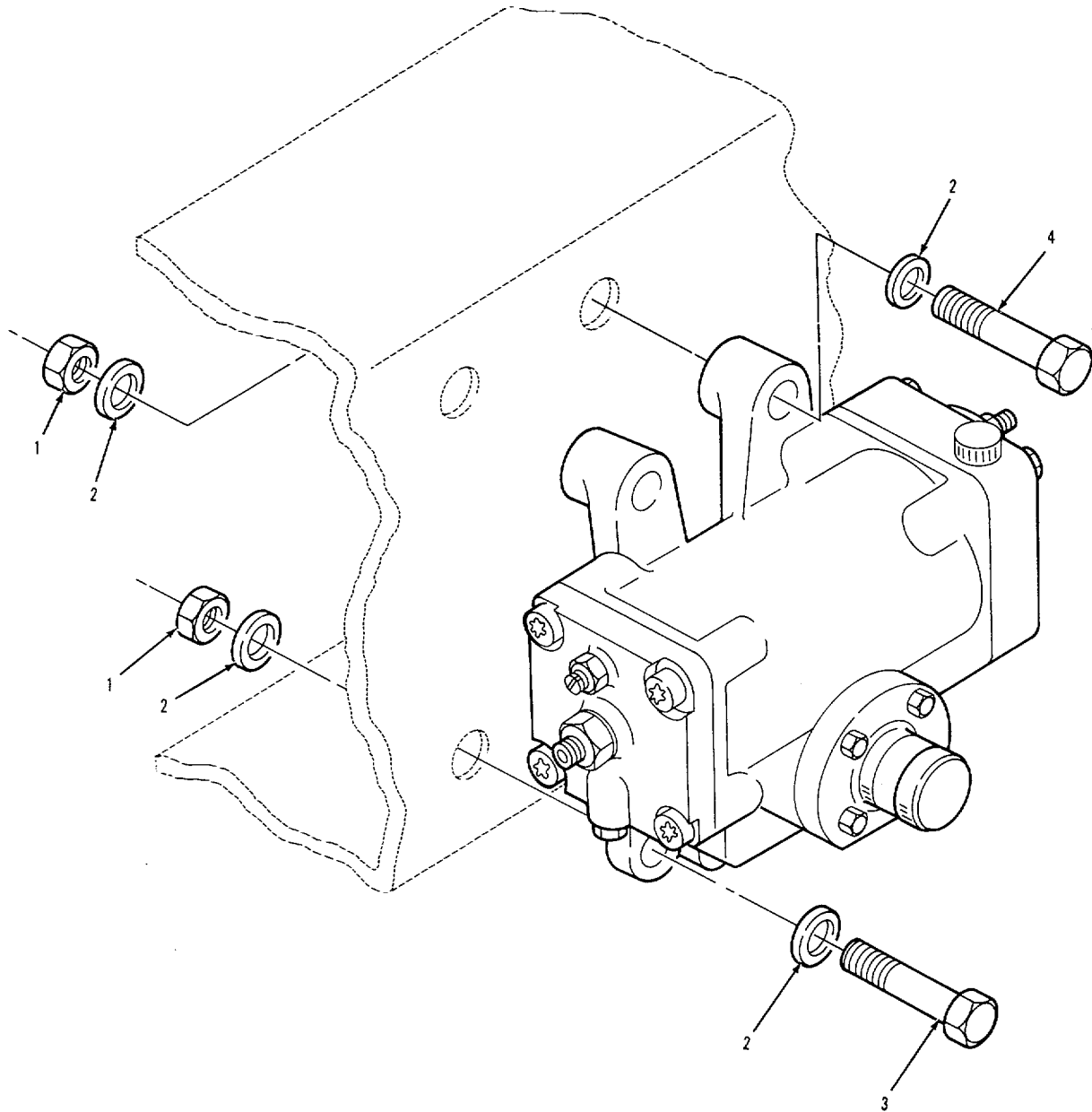

FIGURE 103. STEERING GEAR MOUNTING.

TA238635

SECTION II

TM9-2320-283-24P

(1) ITEM NO	(2) SMR CODE	(3) CAGEC	(4) PART NUMBER	(5) DESCRIPTION AND USABLE ON CODES (UOC)	(6) QTY
----------------	-----------------	--------------	--------------------	--	------------

GROUP:1407 POWER STEERING GEAR ASSEMBLY

FIGURE 103. STEERING GEAR MOUNTING.

1	PAFZZ	24617	9422309	NUT, SELF-LOCKING, HE	4
2	PAFZZ	34623	M/362-20006	WASHER, FLAT.....	8
3	PAFZZ	24617	9430987	BOLT, MACHINE	1
4	PAFZZ	24617	9430985	BOLT, MACHINE	3

END OF FIGURE

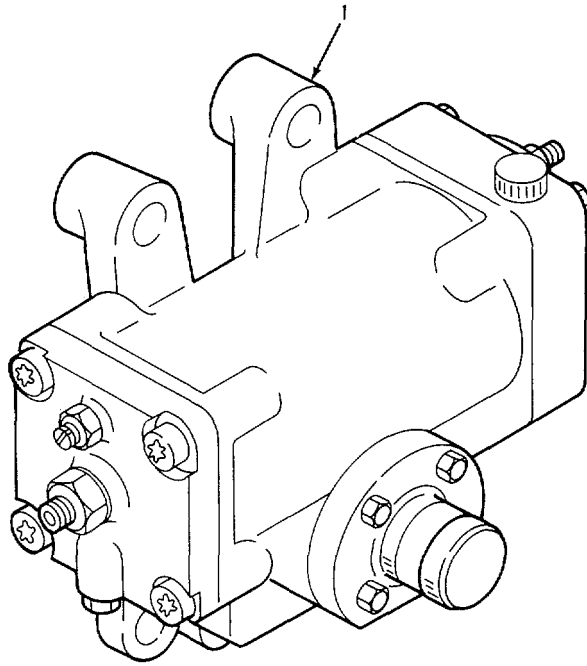

TA 238636

FIGURE 104. STEERING GEAR ASSEMBLY.

SECTION II

TM9-2320-283-24P

(1) ITEM NO	(2) SMR CODE	(3) CAGEC	(4) PART NUMBER	(5) DESCRIPTION AND USABLE ON CODES (UOC)	(6) QTY
-------------------	--------------------	--------------	-----------------------	--	------------

GROUP:1407 POWER STEERING GEAR ASSEMBLY

FIGURE 104. STEERING GEAR ASSEMBLY.

1	PAFHH 77640		HF864066	STEERING GEAR.....	1
---	-------------	--	----------	--------------------	---

END OF FIGURE

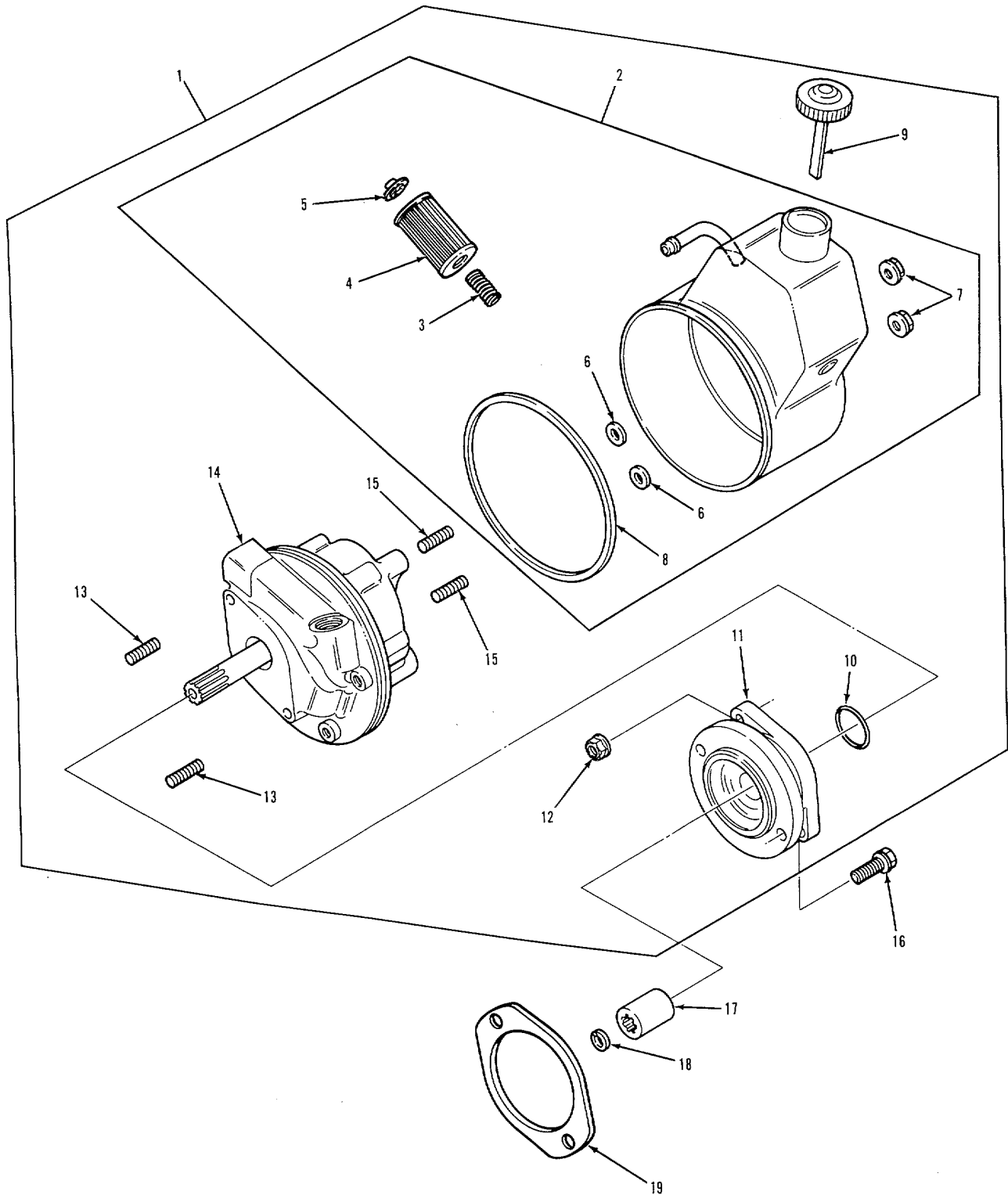

TA 237988

FIGURE 105. POWER STEERING PUMP.

SECTION II

TM9-2320-283-24P

(1) ITEM NO	(2) SMR CODE	(3) CAGEC	(4) PART NUMBER	(5) DESCRIPTION AND USABLE ON CODES (UOC)	(6) QTY
GROUP:1410 HYDRAULIC PUMP OR FLUID MOTOR ASSEMBLY					
FIGURE 105. POWER STEERING PUMP.					
1	PAOFF	19954	ER-16439-1	PUMP ASSEMBLY, POWER.....	1
2	PFFFF	19954	ERS-Z7491-00S	.RESERVOIR, PUMP ASSY	1
3	KFFZZ	19954	ER-72126	..SPRING FILTER PART CF KIT P/N ERS.....	1
				-27549-PL.....	
4	KFFZZ	19954	ER-93983	..FILTER PART OF KIT P/N ERS-27549-.....	1
				PL.....	
5	KFFZZ	19954	ER-93978	..CUP AND SPACER PART OF KIT PIN ERS.....	1
				-275 79-PL 549-PL.....	
6	KFFZZ	19954	ER-93765	..WASHER PART OF KIT P/N ERS-27549-	2
				PL.....	
7	KFFZZ	19954	ER-99401	..NUT, HEXAGON FLANGE PART OF KIT P/N	2
				ERS-21549-PL	
8	KFFZZ	19954	ER-82141PL	..GASKET PART OF KIT P/N ERS-27549-.....	1
				PL.....	
9	PAOZZ	19954	ER-24926	.CAP, FILLER OPENING	1
10	PCOZZ	19954	008761-026	.PACKING, PREFORMED	1
11	PFOLZ	19954	FR-99083	.CONNECTOR FLUID, PUM.....	1
12	PAOZZ	19554	ER-94107	.NUT, PLAIN, EXTENEDE	2
13	PAOZZ	19954	ER-97066	.STUD, PLAIN	2
14	PAFFF	19954	ER-16228-1	.PUMP ASSEMBLY, POWER.....	1
15	PAFZZ	19954	ER-97043	.STUD.....	1
16	PAOZZ	15434	3010596	SCREW', ASSEMBLED WAS.....	2
17	PAOZZ	15434	199589	COUPLING, SHAFT, RIGI PUMP DRIVE.....	2
18	PAOZZ	15434	100475	RING, RETAINING.....	1
19	PCOZZ	15434	154916	GASKET.....	1

END OF FIGURE

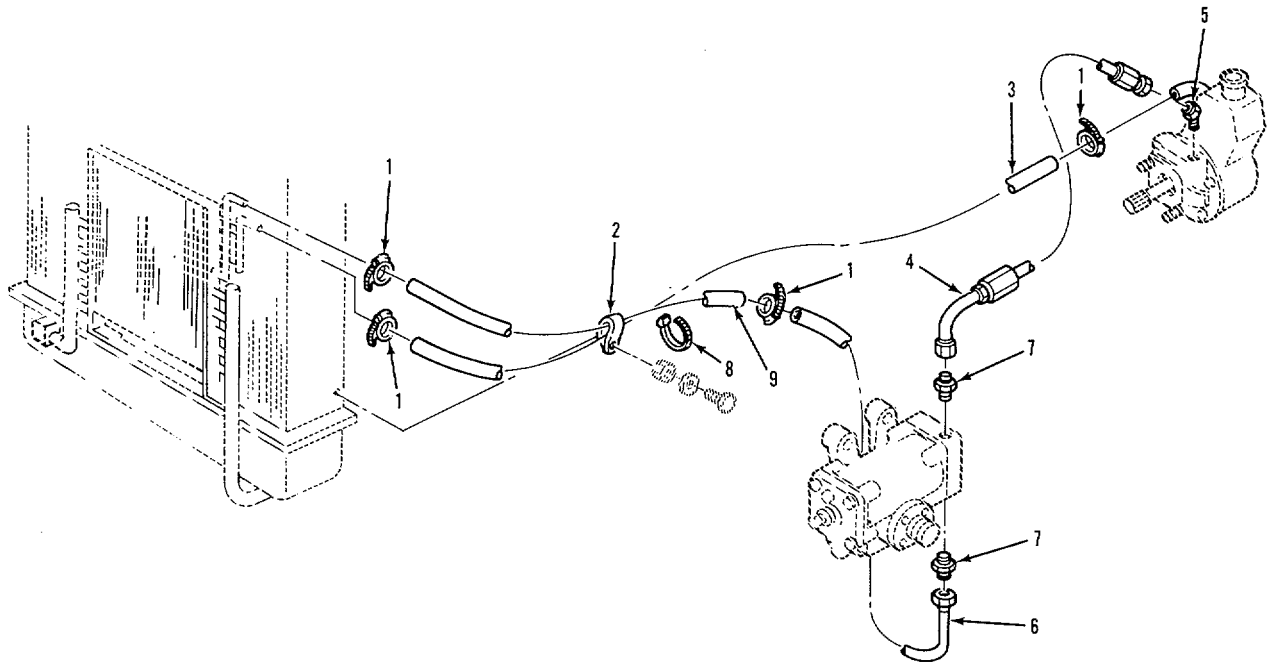

TA 237989

FIGURE 106. POWER STEERING COOLER LINES AND FITTINGS.

SECTION II

TM9-2320-283-24P

(1) ITEM NO	(2) SMR CODE	(3) CAGEC	(4) PART NUMBER	(5) DESCRIPTION AND USABLE ON CODES (UOC)	(6) QTY
----------------	-----------------	--------------	--------------------	--	------------

GROUP:1411 HOSES, LINES AND FITTINGS

FIGURE 106. POWER STEERING COOLER LINES AND FITTINGS.

1	PAOZZ	76599	4816-SS-305	LAMP, HOSE	4
2	PAOZZ	75272	CDV-1311	LAMP, LOOP.....	1
3	MOOZZ	34623	5995198	HOSE 54.00 IN. MAKE FROM P/N 208-8.....	1
4	PCOZZ	34623	MA145-20018	HOSE ASSEMBLY1NCNME.....	1
5	PAOZZ	969C6	MS51528B8	ELBOW	1
6	PAOZZ	34623	5995202	TUBE ASSEMBLY, METAL	1
7	PAOZZ	70434	8BC0	ADAPTER, STRAIGHT, TU.	2
8	PBOZZ	24617	11501906	STRAP, RETAINING.....	2
9	MOOZZ	34623	5995197	HOSE 39.00 IN. MAKE FROM P/N 208-8.....	1

END OF FIGURE

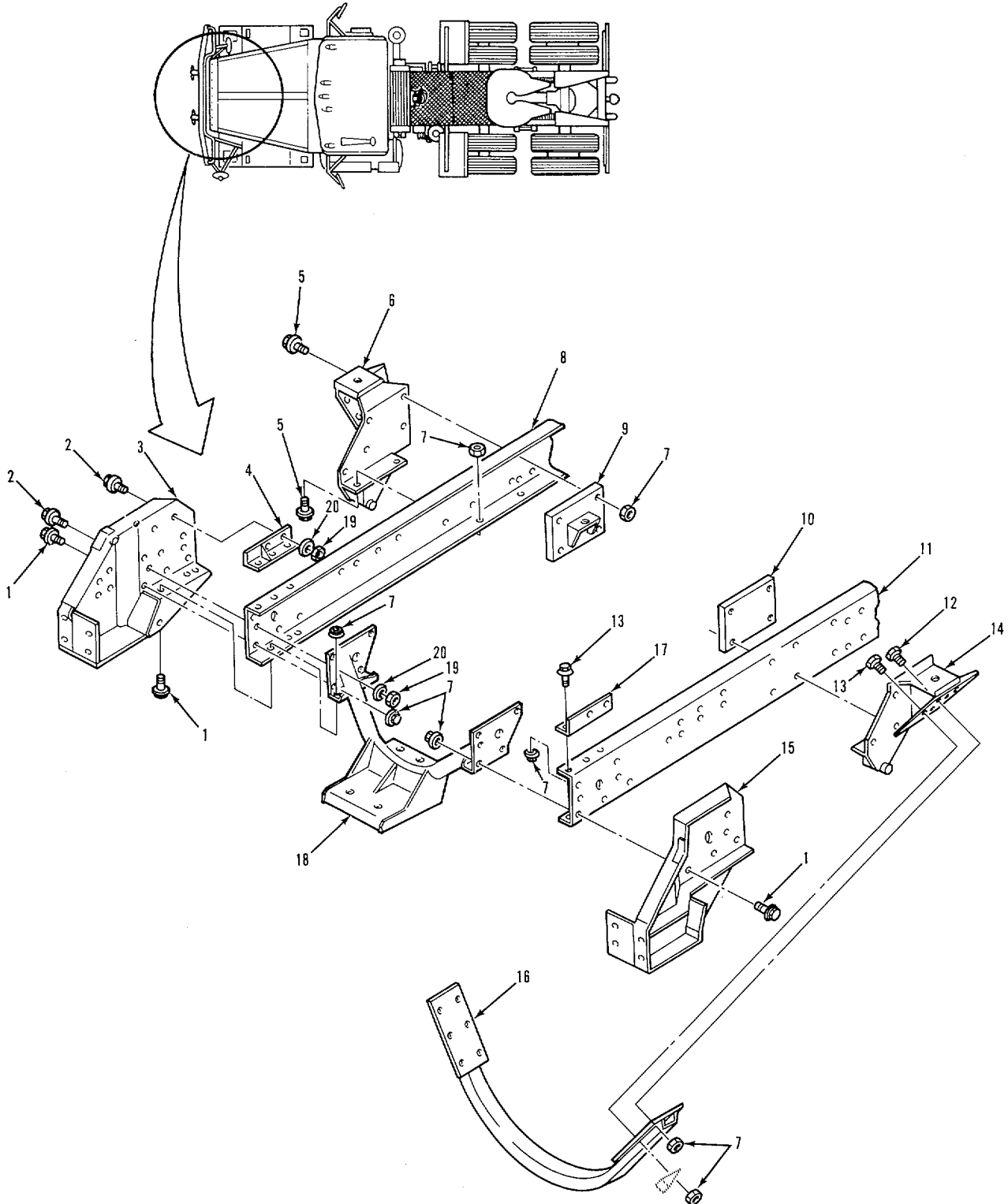

TA 237990

FIGURE 107. FRAME ASSEMBLY, FRONT.

SECTION II

TM9-2320-283-24P

(1) ITEM NO	(2) SMR CODE	(3) CAGEC	(4) PART NUMBER	(5) DESCRIPTION AND USABLE ON CODES (UOC)	(6) QTY
----------------	-----------------	--------------	--------------------	--	------------

GROUP:15 FRAME, TOWING ATTACHMENTS
AND DRAWBARS
GROUP:1501 FRAME ASSEMBLY

FIGURE 107. FRAME ASSEMBLY, FRONT.

1	PAOZZ	34623	M/25-20005	BOLT, MACHINE	V
2	PAOZZ	24617	S43n975	SCREW CAP, HEXAGON	4
3	PGOZZ	34623	5994829	BRACKET ASSEMBLY RIGHT.....	1
4	PBOZZ	34623	M/31-20009	BRACKET, ANGLE RIGHT.....	1
5	PAOZZ	34623	M125-20012	SCREW, CAP, HEXAGON	22
6	PGOZZ	34623	M/32-20010	SUPPORT ASSY, CAB RIGHT.....	1
7	PAOZZ	34623	M/219B-20001	NUT PLAIN, EXTENDED.....	V
8	PBHZZ	34623	5994770	BEAM, FRAME SUPPORT RIGHT	1
9	PFOZZ	34623	M/32K-20001	BRACKET ASSY, ENGINE RIGHT.....	1
10	PFOZZ	34623	MD32K-20000	BRACKET ASSY, ENGINE LEFT	1
11	PBHZZ	34623	5994770	BEAM, FRAME SUPPORT LEFT	1
12	PAOZZ	34623	M/25-20015	SCREW, CAP, HEXAGON	10
13	PAOZZ	34623	M/25-20004	SCREW, CAP, HEXAGON	2
14	PGOZZ	34623	5571154	SUPPORT ASSY, CAB LEFT	1
15	PGOZZ	34623	5994828	BRACKET ASSEMBLY LEFT	1
16	PFOZZ	34623	MD65-20007	CROSSMEMBER ASSY	1
17	PFOZZ	34623	MB31-20008	BRACKET, ANGLE LEFT	1
18	PGOZZ	34623	5994782	CROSSMEMBER ASSY	1
19	PAOZZ	24617	9422309	NUT, SELF-LOCKING, HE.	4
20	PAOZZ	34623	M/362-20006	WASHER, FLAT	4

END OF FIGURE

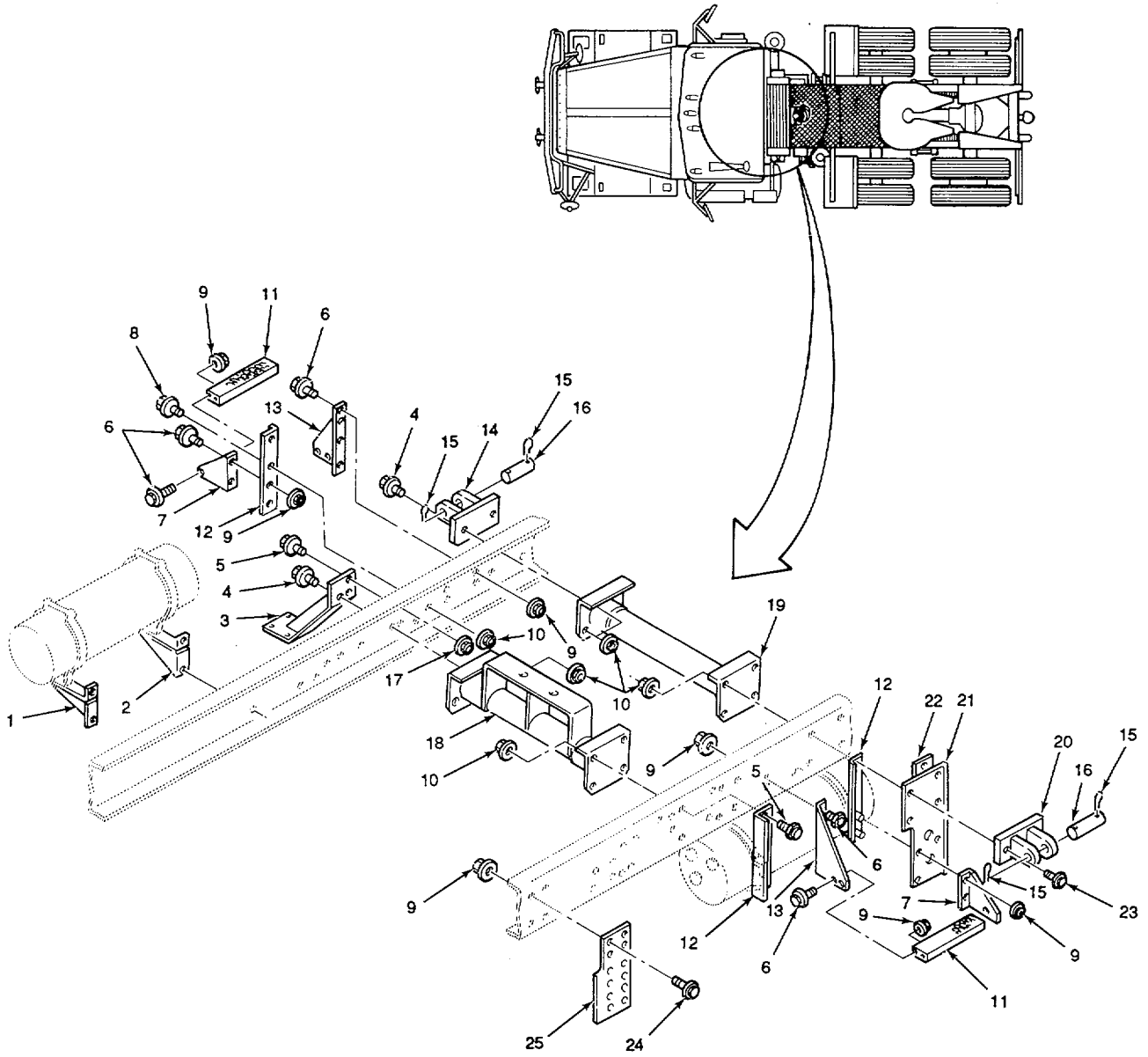

TA 237991

FIGURE 108. FRAME ASSEMBLY, CENTER.

SECTION II

TM9-2320-283-24P

(1) ITEM NO	(2) SMR CODE	(3) CAGEC	(4) PART NUMBER	(5) DESCRIPTION AND USABLE ON CODES (UOC)	(6) QTY
-------------------	--------------------	--------------	-----------------------	--	------------

GROUP:1501 FRAME ASSEMBLY

FIGURE 108. FRAME ASSEMBLY, CENTER.

1	PFOZZ	34623	M/10-20078	SUPPORT, PRESSURE TA AIR TANK FRONT.	1
2	PFOZZ	34623	MC10-20077	SUPPORT, TANK PRESSU AIR TANK REAR.....	1
3	PFOZZ	34623	5994868	SUPPORT ASSEMBLY. U 1.....	1
4	PAGZZ	34623	M/25-20012	SCREW, CAP, HEXAGON	V
5	PAOZZ	34623	M/25-20014	SCREW, .CAP, HEXAGON	2
6	PAOZZ	34623	5571125	SCREW, CAP, HEXAGON	18
7	PFOZZ	34623	MC10-20096	BRACKET, ANGLE	2
8	PAOZZ	34623	M/25-20005	BOLT, MACHINE	V
9	PAOZZ	34623	M/2198-20003	NUT , PLAIN, EXTENDED.....	18
10	PAOZZ	34623	M/S19B-20001	NUT, PLAIN, EXTENDED.....	V
11	PFOZZ	34623	MA293-20002	STEP ASSISTANT	2
12	PFOZZ	34623	MB10-20034	BRACKET , ANGLE	3
13	PFOZZ	34623	MC10-20097	BRACKET, ANGLE	2
14	PFOZZ	34623	5994996	BRACKET ASSY, TIE DO RIGHT	1
15	PAOZZ	96906	MS24665-497	PIN, COTTER	4
16	PAOZZ	34623	5570503	PIN, STRAIGHT, HEADLE.....	2
17	PAOZZ	34623	M/219B-20002	NUT, PLAIN, EXTENDED.....	2
18	PFOZZ	34623	5571120	CROSSMEMBER ASSY CAB REAR.....	1
19	PFOZZ	34623	MC65-200DO	CROSSMEBER ASSY	1
20	PFOZZ	34623	5570504	BRACKET ASSY, TIE DO LEFT.....	1
21	PFOZZ	34623	5995644	BRACKET, AIR DRYER.....	1
22	PFOZZ	34623	5995070	SPACER, PLATE	1
23	PAOZZ	34623	5571102	SCREW, CAP, HEXAGON	2
24	PAOZZ	34623	MC25-20001	SCREW, CAP, HEXAGON.	4
25	PFOZZ	34623	5995045	BRACKET, OIL FILTER	1

END OF FIGURE

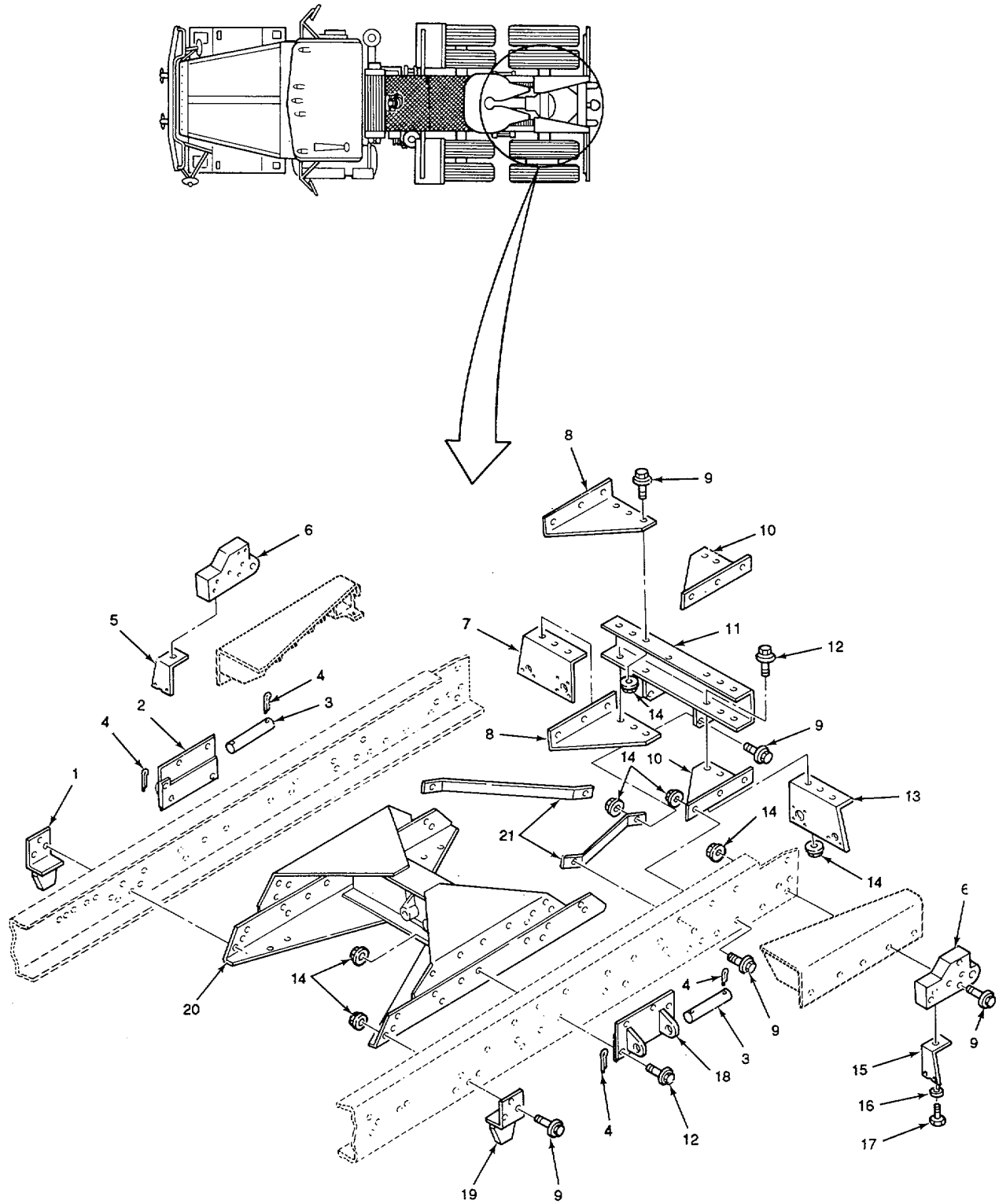

TA 237992

FIGURE 109. FRAME ASSEMBLY, REAR.

SECTION II

TM9-2320-283-24P

(1) ITEM NO	(2) SMR CODE	(3) CAGEC	(4) PART NUMBER	(5) DESCRIPTION AND USABLE ON CODES (UOC)	(6) QTY
-------------------	--------------------	--------------	-----------------------	--	------------

GROUP:1501 FRAME ASSEMBLY

FIGURE 109. FRAME ASSEMBLY, REAR.

1	PFOZZ	34623	5994853	STOP ASSY, FORWARD RIGHT	1
2	PFOZZ	34623	5994841	BRACKET, ENGINE MOUN RIGHT	1
3	PAOZZ	34623	M8243B-20001	PIN, STRAIGHT, HEADLE	2
4	PAOZZ	96906	MS24665-624	PIN, COTTER	4
5	PFOZZ	34623	M/10-20066	BRACKET, B/O LAMP RIGHT	1
6	PFOZZ	34623	MC242A-20088	BRACKET, EYE, NONROTA	2
7	PAOZZ	34623	M/10-20044	BRACKET, ANGLE RIGHT	1
8	PFOZZ	34623	M/10-200O10	BRACKET, ANGLE RIGHT	2
9	PAOZZ	34623	M/25-20005	BOLT, MACHINE	V
10	PFOZZ	34623	MC10-20009	BRACKET, ANGLE LEFT	2
11	PFOZZ	34623	5994931	CROSSMEMBER ASSY REAR	1
12	PAOZZ	34623	M/25-20012	SCREW, CAP, HEXAGON	V
13	PFOZZ	34623	MC10-20043	BRACKET, ANGLE LEFT	1
14	PAOZZ	34623	M/219B-20001	NUT, PLAIN, EXTENDED	V
15	PFOAZ	34623	MC10-20065	BRACKET, B/O LAMP LEFT	1
16	PAOZZ	24617	103321	WASHER, LOCK	2
17	PAOZZ	24617	9427321	SCREW, CAP, HEXAGON	2
18	PFOZZ	34623	5994864	BRACKET, ENGINE MOUN LEFT	1
19	PFOZZ	34623	5994852	AXLE STOP ASSEMBLY LEFT	1
20	PFOZZ	34623	5994820	CROSSMEMBER ASSY REAR SUSPENSION	1
21	PFOZZ	34623	MC319-20013	BRACE, PINTLE HOOK	2

END OF FIGURE

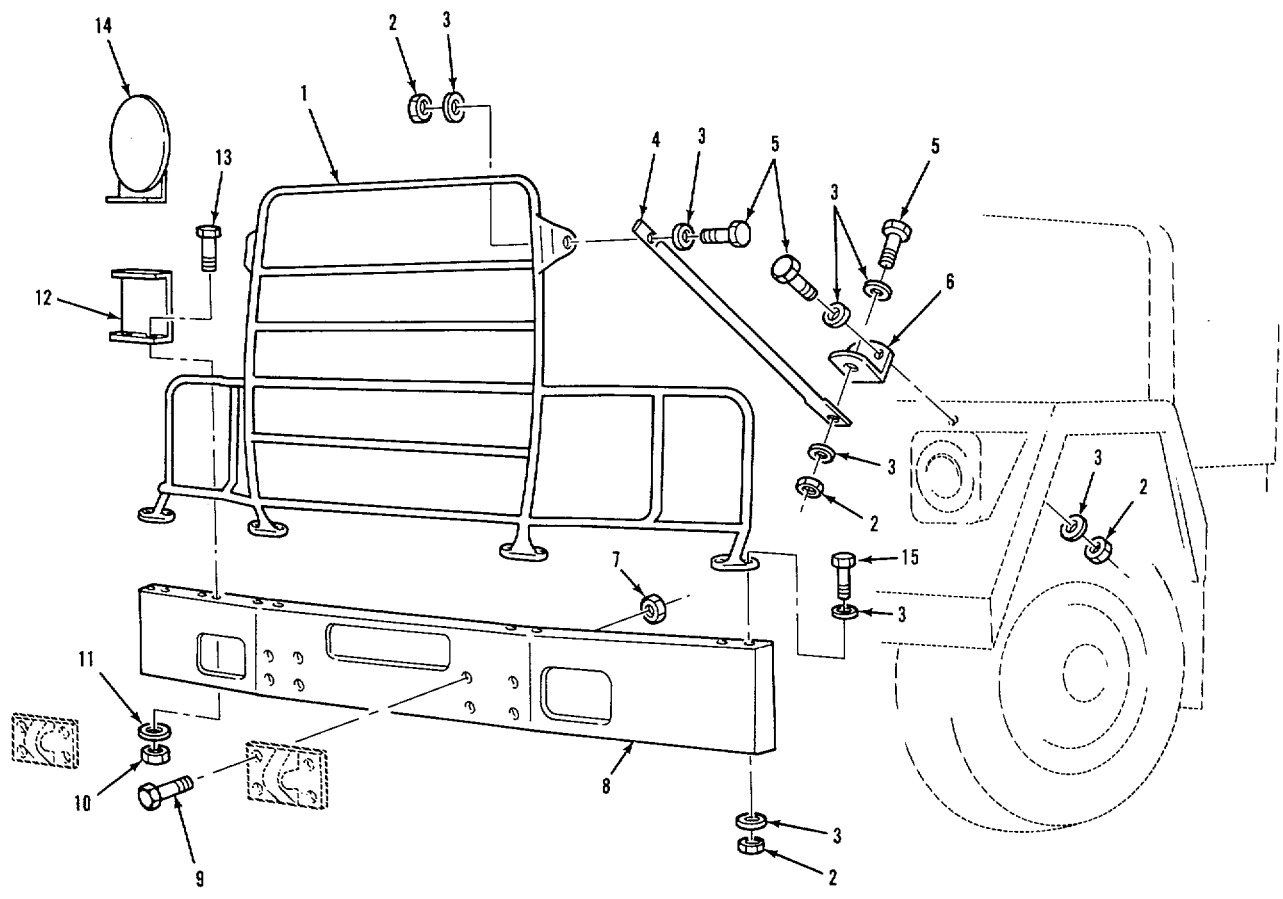

TA 237993

FIGURE 110. BUMPER AND BRUSH GUARD ASSEMBLY.

SECTION II

TM9-2320-283-24P

(1) ITEM NO	(2) SMR CODE	(3) CAGEC	(4) PART NUMBER	(5) DESCRIPTION AND USABLE ON CODES (UOC)	(6) QTY
-------------------	--------------------	--------------	-----------------------	--	------------

GROUP:1501 FRAME ASSEMBLY

FIGURE 110. BUMPER AND BRUSH GUARD ASSEMBLY .

1	PAOZZ	34623	5994836	GUARD ASSEMBLY, BRUS.....	1
2	PAOZZ	24617	9422295	NUT, SELF-LOCKING, CO	16
3	PAOZZ	24617	2436162	WASHER, FLAT.....	32
4	PAOZZ	34623	5994787	BRACE, BRUSH GUARD	2
5	PAOZZ	24617	9424877	BOLT MACHINE	8
6	PAOZZ	34623	5994792	BRACKET, ANGLE	2
7	PAOZZ	34623	MB219B-20000	NUT, PLAIN, EXTENDED.....	8
8	PAOZZ	34623	5994818	BUMPER, VEHICULAR FRONT	1
9	PAOZZ	34623	M/25-20019	BOLTMACHINE	8
10	PAOZZ	11862	9417954	NUT, PLAIN, HEXAGON	2
11	PAOZZ	96906	MS35333-41	WASHER, LOCK.....	2
12	PAOZZ	34623	5994837	STRAP, RETAININ	1
13	PAOZZ	24617	9419030	BOLT, MACHINE	2
14	PAOZZ	34623	6-1-2248	SIGN KIT, VEHICLE.....	1
15	PAOZZ	24617	9430677	BOLT, MACHINE	8

END OF FIGURE

110-1

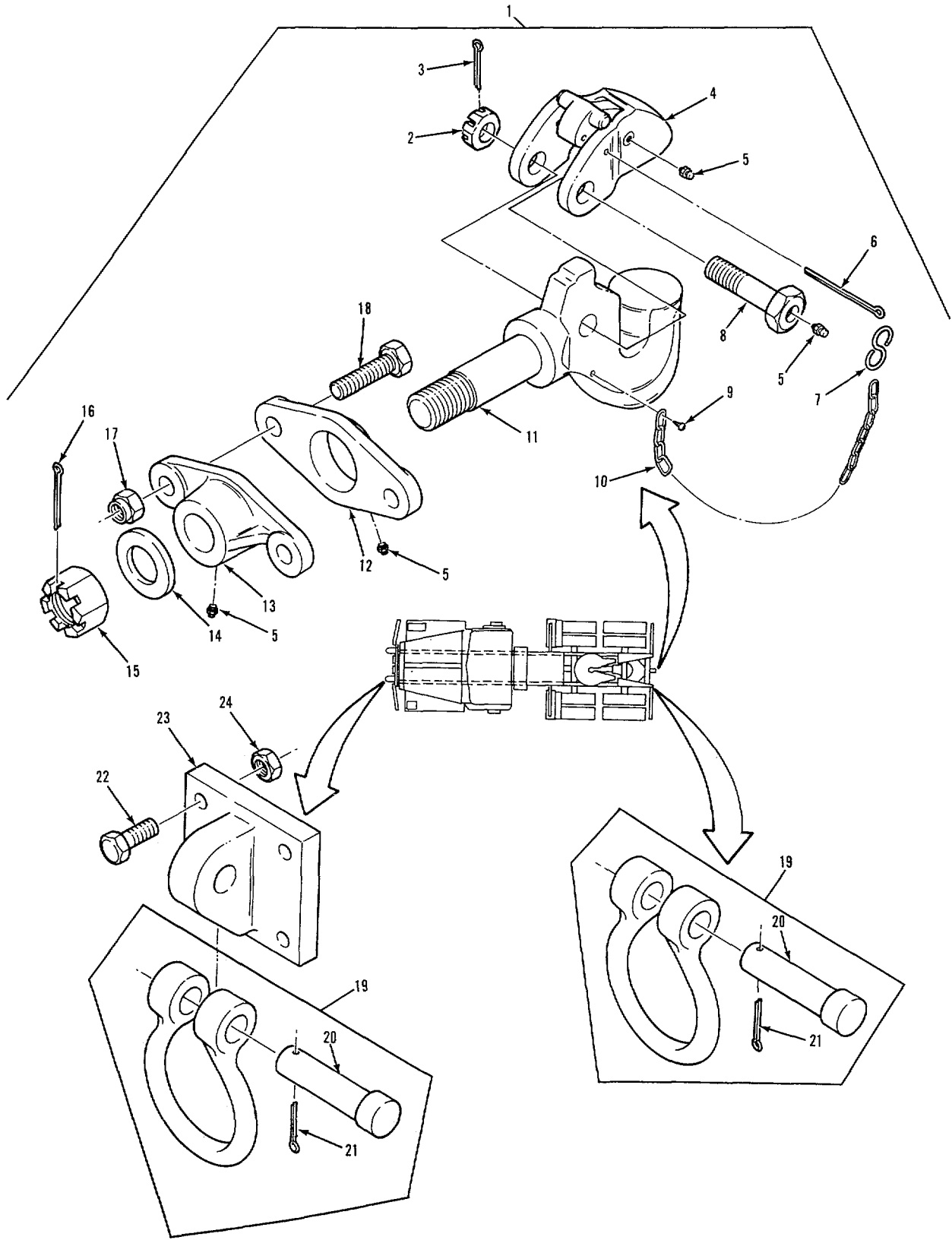

FIGURE 111. PINE HOOK AND TOW EYE.

SECTION II

TM9-2320-283-24P

(1) ITEM NO	(2) SMR CODE	(3) CAGEC	(4) PART NUMBER	(5) DESCRIPTION AND USABLE ON CODES (UOC)	(6) QTY
----------------	-----------------	--------------	--------------------	--	------------

GROUP:1503 PINTLES AND TOWING ATTACHMENTS

FIGURE 111 PINTLE HOOK AND TOW EYE.

1	PBOOO	74410	760	PINTLE ASSEMBLY, TOW TOW, HEAVY DUTY	1
2	PAOZZ	74410	120-2	.NUT, PLAIN, SLOTTED	1
3	PAOZZ	74410	119-1	.PIN, COTTER	1
4	PAOZZ	74410	764-4	.LATCH, PINTLE HOOK	1
5	PAOZZ	96906	MS15001-1	.FITTING, LUBRICATION.	4
6	PAOZZ	74410	XB-770-1	.PIN, COTTER	1
7	PAOZZ	74410	127	.LINK	1
8	PAOZZ	74410	766-1	.BOLT	1
9	PAOZZ	74410	XB128	.SCREW	1
10	PAOZZ	81348	RRC271BTY2 CL2DIA 072.	.CHAIN, WELDLESS	1
11	XAOZZ	74410	761	.HOOK.....	1
12	PBOZZ	74410	763	.BRACKET, EYE, ROTATIN	1
13	PFOZZ	74410	7722048	.BRACKET, OUTER.....	1
14	PAOZZ	74410	768	.WASHER, FLAT.....	1
15	PAOZZ	96906	MS35692-109	.NUT, PLAIN, SLOTTED.....	1
16	PAOZZ	74410	773	.PIN, COTTER	1
17	PAOZZ	74410	XB-769	.NUT, SELF-LOCKING HE	2
18	PAOZZ	74410	772	.BOLT, MACHINE	2
19	PAOZZ	34623	MC279-20002	SHACKLE ASSEMBLY	4
20	PAOZZ	34623	M/243D-20002	.PIN, STRAIGHT, HEADED	1
21	PAOZZ	46717	L6451-95	.PIN, COTTER	1
22	PAOZZ	34623	M/25-20019	BOLT, MACHINE	8
23	PAOZZ	34623	5994772	EYE HOOK.....	2
24	PAOZZ	34623	MB219B-20D00	NUT, PLAIN, EXTENDED.....	8

END OF FIGURE

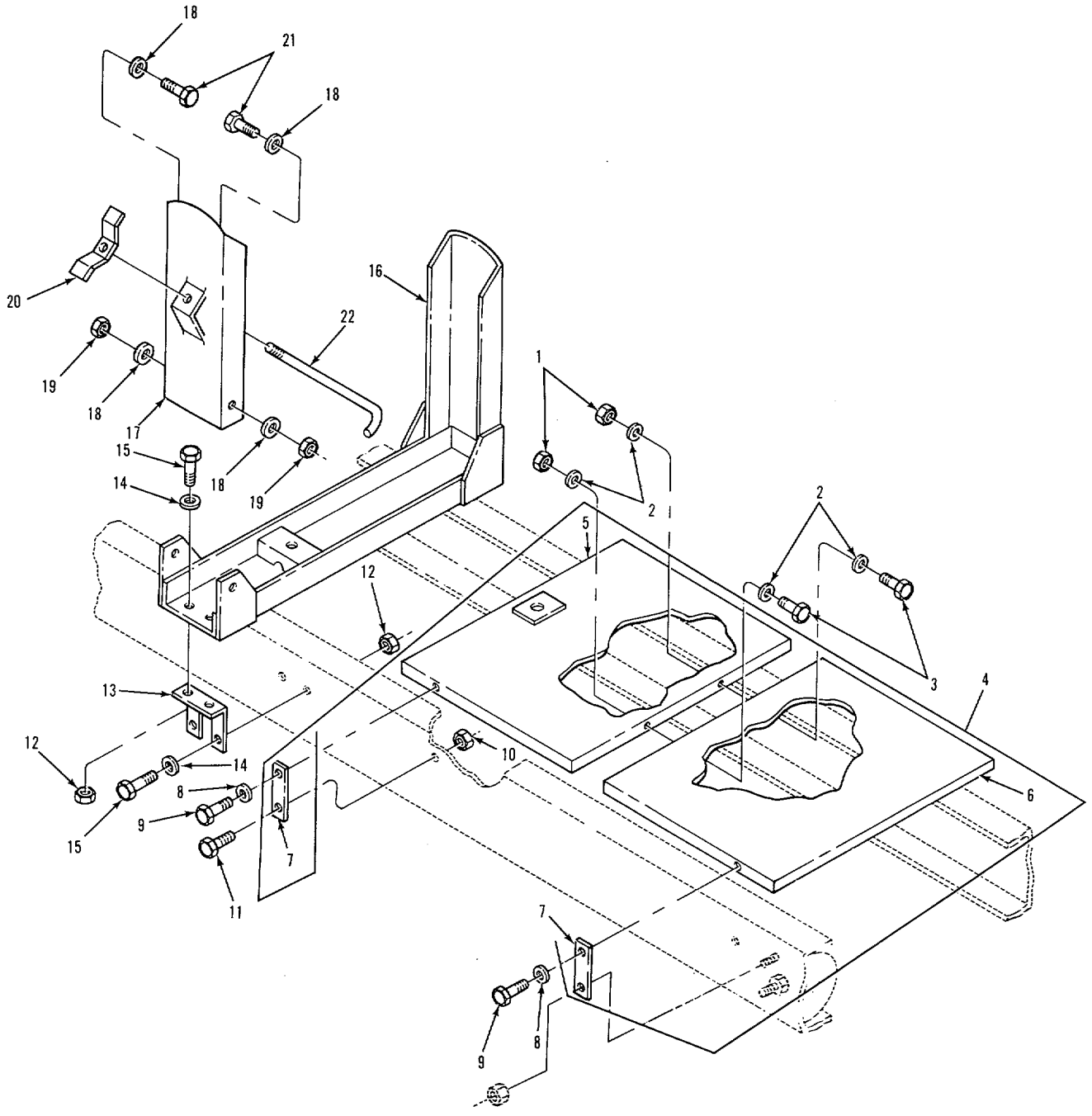

TA 237995

FIGURE 112. SPARE TIRE CARRIER AND DECK PLATES.

SECTION II

TM9-2320-283-24P

(1) ITEM NO	(2) SMR CODE	(3) CAGEC	(4) PART NUMBER	(5) DESCRIPTION AND USABLE ON CODES (UOC)	(6) QTY
----------------	-----------------	--------------	--------------------	--	------------

GROUP:1504 SPARE WHEEL CARRIER AND TIRE LOCK

FIGURE 112. SPARE TIRE CARRIER AND DECK PLATES.

1	PAOZZ	80205	NAS108A6	NUT, SELF-LOCKING, HE	2
2	PAOZZ	24617	2436163	WASHER, FLAT.....	4
3	PAOZZ	96906	MS18154-58	SCREW, CAP, HEXAGON	2
4	PFOOO	34623	5995165	DECK ASSEMBLY, SPARE SERVICE.....	1
5	PFOZZ	34623	5995166	.DECK HALF, SERVICE WITH POGO PLATE.....	1
6	PFOZZ	34623	5995167	.DECK HALF, SERVICE WITHOUT POGO	1
				PLATE.....	
7	PFOZZ	34623	5995168	.TAB, SERVICE DECK.....	4
8	PAOZZ	96906	MS35338-45	WASHER, LOCK.....	4
9	PAOZZ	96906	MS90725-34	BOLT, MACHINE.	4
10	PAOZZ	34f23	M/2196-20003	NUT, PLAIN, EXTENDED	3
11	PAOZZ	34623	MC25-2001	SCREW, CAP, HEXAGON	3
12	PAOZZ	24617	9422301	NUT, SELF-LOCKING, HE	10
13	PFOZZ	34623	MB32-20011	BRACKET, TIRE CARRIE	2
14	PAOZZ	24617	2436165	WASHER, FLAT.....	8
15	PAOZZ	96906	MS90728-113	SCREW, CAP, HEXAGON	8
16	PFOZZ	34623	5994942	CARRIER ASSEMBLY.....	1
17	PFOZZ	34523	5994951	SUPPORT ASSEMBLY.....	1
18	PAOZZ	96906	MS27183-21	WASHER, FLAT.....	4
19	PAOZZ	24617	9419145	NUT, PLAIN, HEXAGON	2
20	PAOZZ	34623	5994955	NUT, PLAIN, WING	1
21	PAOZZ	24617	428212	BOLT MACHINE	2
22	PAOZZ	34623	59q4954	BOLT, HOOK	1

END OF FIGURE

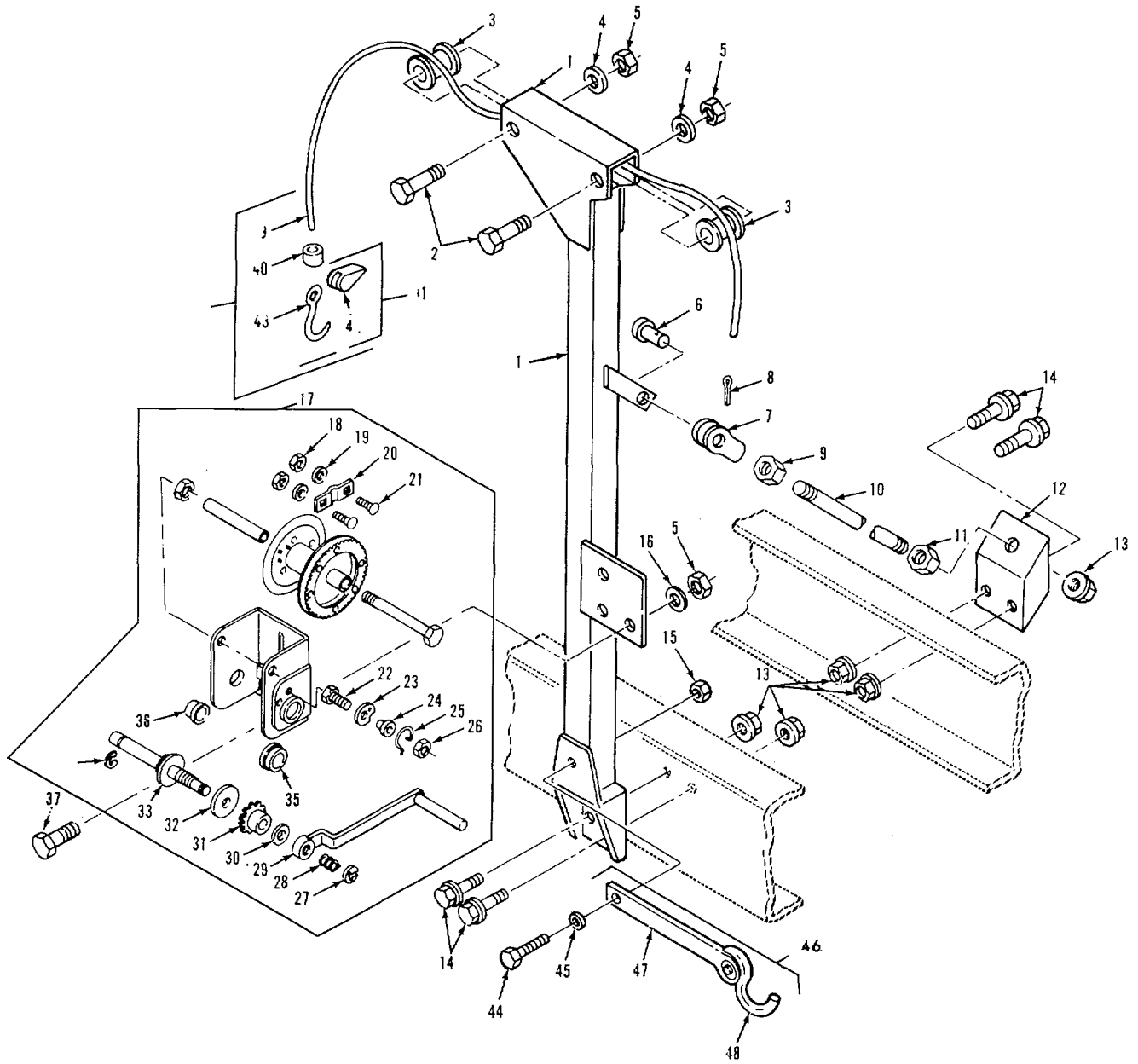

TA 237996

FIGURE 113. SPARE TIRE HOIST.

SECTION II

TM9-2320-283-24P

(1) ITEM NO	(2) SMR CODE	(3) CAGEC	(4) PART NUMBER	(5) DESCRIPTION AND USABLE ON CODES (UOC)	(6) QTY
GROUP:1504 SPARE TIRE CARRIER AND TIRE LOCK					
FIGURE 113. SPARE TIRE FOIST.					
1	PFOZZ	34623	ME31-20033	PILLAR ASSY, WINCH	1
2	PAOZZ	24617	9419066	SCREW, CAP, HEXAGON	2
3	PAOZZ	34623	MB272-20001	ROLLER, LINEAR-ROTAR	2
4	PAOZZ	24617	2436163	WASHER, FLAT.....	2
5	PAOZZ	24617	9418931	NUT, PLAIN, HEXAGON	5
6	PAOZZ	24617	9417948	PIN, STRAIGHT, HEADED	1
7	PAOZZ	24617	144245	CLEVIS, ROD END	1
8	PAOZZ	24617	137185	PIN, COTTER	1
9	PAOZZ	24617	9418932	NUT, PLAIN, HEXAGON	1
10	PAOZZ	34623	MB269A-20011	ROD, THREADED END.....	1
11	PAOZZ	24617	9418828	NUT, PLAIN, HEXAGON	1
12	PFOZZ	34t23	5571135	SUPPORT ASSY, ROD, TE.....	1
13	PAOZZ	34623	M/219B-20002	NUT, PLAIN, EXTENDED.....	5
14	PAOZZ	34623	M/25-20016	BOLT, MACHINE.....	4
15	PAOZZ	88044	AN365-1024A	NUT, SELF-LOCKING, HE	1
16	PAOZZ	24617	103321	WASHER, LOCK.....	3
17	PAOOO	34623	1154	HOIST, TIRE, SPARE	1
18	KFOZZ	73470	806-n1	.NUT PART OF KIT P/N 6422S01	2
19	KFOZZ	73470	731-01	.LOCKWASHER PART OF KIT P/N 6422SO1	2
20	KFOZZ	73470	5604-01	.KEEPER, CABLE PART OF KIT P/N..... 6422S01	1
21	KFOZZ	73470	5606-01	.BOLT, CARRIAGE PART OF KIT P/N..... 6422S01	2
22	KFOZZ	73470	116	.SCREW, RATCHET PART OF KIT P/N 6731	1
23	KFOZZ	73470	6625	.PAWL, RATCHET PART OF KIT P/N 6731-	1
24	KFOZZ	73470	6560	.SPACER, RATCHET PART OF KIT P/N	1
25	KFOZZ	73470	6876	.SPRING, RATCHET PART OF KIT P/N	1
26	KFOZZ	73470	N-36	.NUT, LOCK PART OF KIT P/N 6731-00.....	1
27	KFOZZ	73470	936-01	.RING, RETAINING PART OF KIT P/N	1
28	KFOZZ	73470	6322-01	6422S01 PART OF KIT PIN 6323S01	1
29	PAOZZ	73470	8909501	.SPRING, COIL PART OF KIT P/N.....	1
30	KFOZZ	73470	6497-09	6422S01 PART OF KIT ?/N 6323501	1
31	KFOZZ	73470	6272	.HANDLE, HOIST.....	1
32	KFOZZ	73470	6433	.DISC, HANDLE PART OF KIT P/N.....	1
33	KFOZZ	73470	6323	6422S01 PART OF KIT P/N 6433S00 PART	1
34	KFOZZ	73470	R-57	OF KIT P/N 6323S01	1
				.GEAR ASSY, RATCHET PART OF KIT P/N	1
				6323S.01	1
				.DISC, BRAKE FACE PART OF KIT P/N.....	1
				6433S00 PART OF KIT PIN 6323S01	1
				..CRANK ASSEMBLY, HOIS PART OF KIT	1
				P/N 6323S01	1
				..RING, RETAINING PART OF KIT P/N	1

SECTION II

TM9-2320-283-24P

(1) ITEM NO	(2) SMR CODE	(3) CAGEC	(4) PART NUMBER	(5) DESCRIPTION AND USABLE ON CODES (UOC)	(6) QTY
				6323S01	
35	KFOZZ	73470	4592	..BUSHING PART CF KIT P/N 6323501S.	1
36	KFOZZ	73470	5790	..BUSHING PART OF KIT P/N 6323S01	1
37	PAOZZ	96906	MS18154-58	SCREW, CAP, HEXAGON	3
38	PAOOO	34623	A47-20002	WIRE ROPE ASSEMBLY	1
39	XAOZZ	37581	1/8X15FT/7X19	.CABLE.....	1
40	XAOZZ	8G827	188-4-YM	.SLEEVE, CLAMP	1
41	XAOZZ	34623	MB152-20005	.EYEHOOK WITH LATCH ASSEMBLY	1
42	XAOZZ	75535	S4055	..LATCH ASSEMBLY	1
43	XAOZZ	75535	S320C 3/4TON	..EYEHOOK.....	1
44	PAOZZ	24617	455367	SCREW, MACHINE	1
45	PAOZZ	96906	MS15795-842	WASHER, FLAT	1
46	PCOZZ	34623	5995526	TIE STRAP ASSEMBLY	1
47	XAOZZ	34623	5995527	.STRAP	1
48	PAOZZ	34623	5995528	.HOOK, CHAIN S	1

END OF FIGURE

113-2

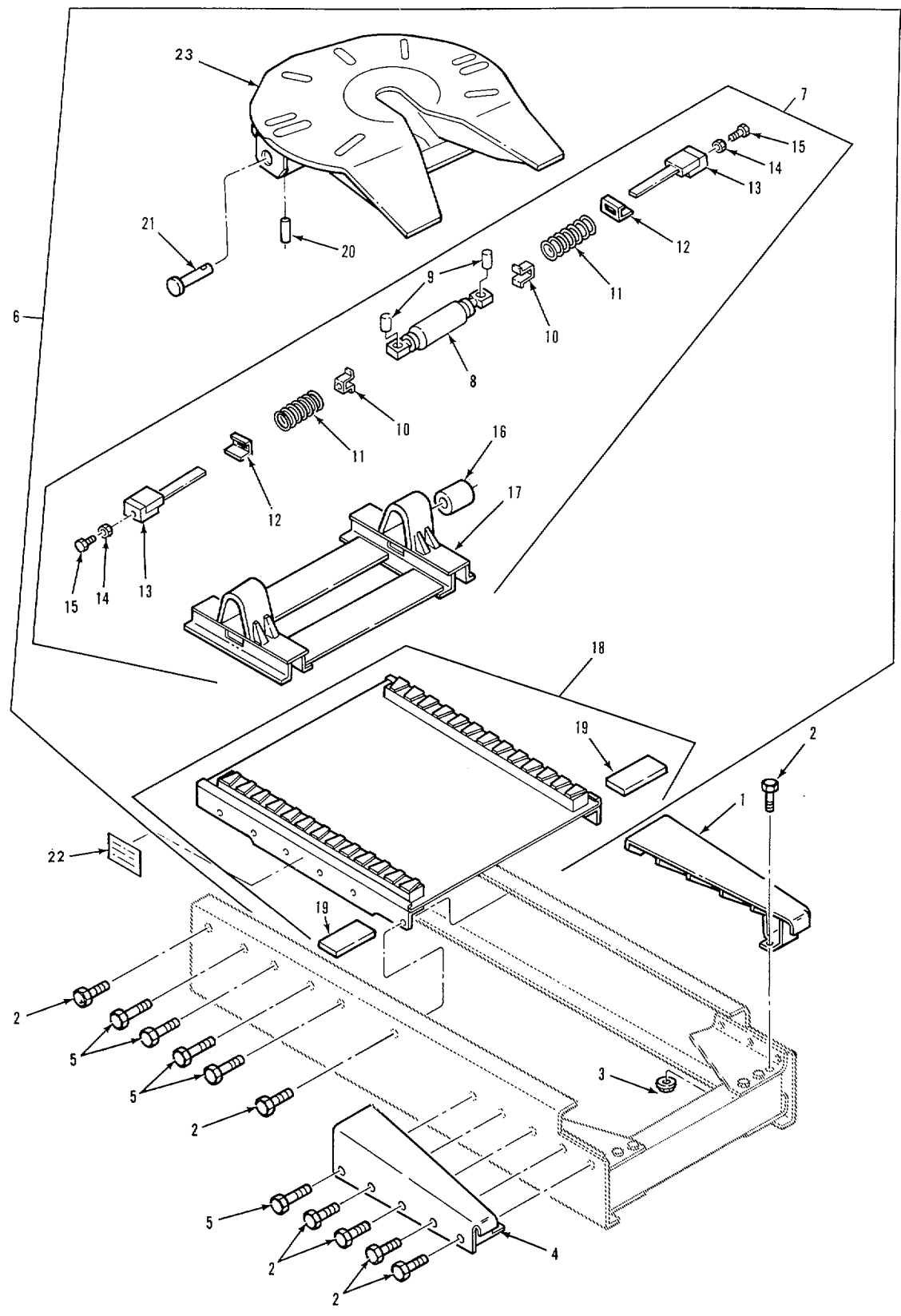

FIGURE 114. FIFTH WHEEL ASSEMBLY AND RAMPS.

SECTION II

TM9-2320-283-24P

(1) ITEM NO	(2) SMR CODE	(3) CAGEC	(4) PART NUMBER	(5) DESCRIPTION AND USABLE ON CODES (UOC)	(6) QTY
-------------------	--------------------	--------------	-----------------------	--	------------

GROUP:1506 FIFTH WHEEL

FIGURE 114. FIFTH WHEEL ASSEMBLY AND
RAMPS .

1	PAOZZ	34623	5994865	RAMP ASSEMBLY, FIFTH RIGHT	1
2	PAOZZ	34623	M/25-20005	BOLT, MACHINE.	14
3	PAOZZ	34623	M/219B-20001	NUT PLAIN, EXTENDED	24
4	PAOZZ	34623	5994864	RAMP, FIFTH WHEEL LEFT	1
5	PAOZZ	34623	M/25-2(012	SCREW, CAP, HEXAGON	10
6	PAOHH	74410	FW2536-50400	FIFTH WHEEL ASSY	1
7	PAHHH	74410	XA-7001	.BRACKET, SLIDE ASSY	1
8	PAHZZ	74410	5730951	..CYLINDER ASSEMBLY	1
9	PAHZZ	74410	XA-2503	..PIN, STRAIGHT. HEADLE	2
10	PAHZZ	74410	XA-2501	..RETAINER, HELICAL CO	2
11	PAHZZ	74410	XB-2502	..RETAINER, HELICAL CO	2
12	PAHZZ	74410	XA-3350	..STOP, SPRING	2
13	PAHZZ	74410	XA-0372	..PLUNGER, DETENT	2
14	PAHZZ	74410	XB-0729	..NUT PLAIN, HEXAGON	2
15	PAHZZ	74410	XB-0728	..SCREW CAP, HEXAGON	2
16	PCHZZ	74410	XB-0011	..BUMPER, NONMETALLIC	2
17	XAHZZ	74410	XA-0368	..BRACKET SLIDE	1
18	PFHZZ	74410	XA-Snd94	.BASE PLATE ASSEMBLY W/ANGLES	1
19	PAHZZ	74410	XA-2513	..PLATE, STOP, SLIDE1VE,	2
20	PAHZZ	74410	XB-21-S-375-1750	.PIN, SPRING	2
21	PAHZZ	74410	XA-2016	.PIN	2
22	PCOZZ	34623	5571192	MARKER, IDENTIFICATI	2
23	PAHHH	74410	3601-A-LA-02	.PLATE, FIFTH WHEEL	1

END OF FIGURE

114-1

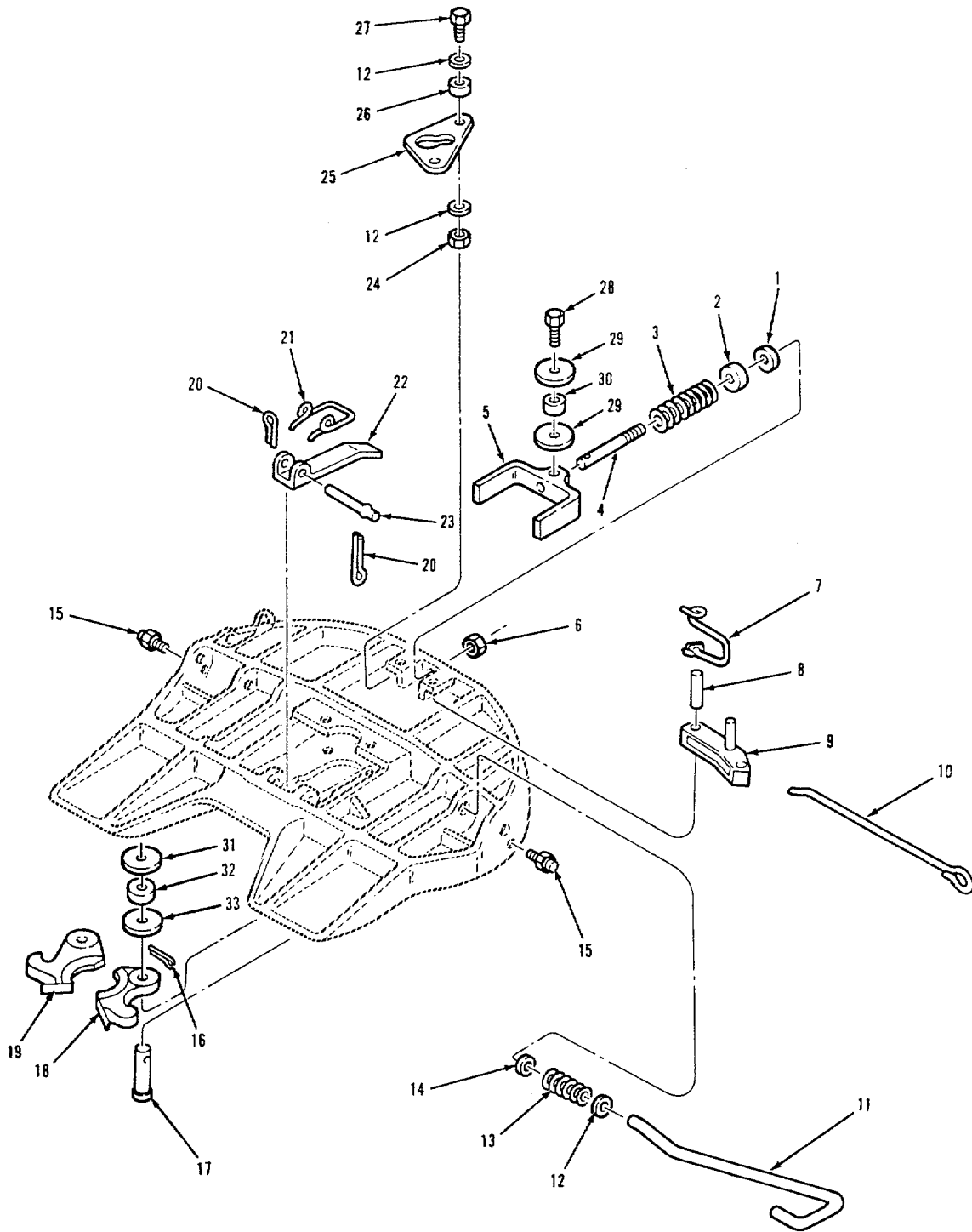

TA 237998

FIGURE 115. FIFTH WHEEL PLATE ASSEMBLY- EXPLODED VIEW.

SECTION II

TM9-2320-283-24P

(1) ITEM NO	(2) SMR CODE	(3) CAGEC	(4) PART NUMBER	(5) DESCRIPTION AND USABLE ON CODES (UOC)	(6) QTY
GROUP:1506 FIFTH WHEEL					
FIGURE 115. FIFTH WHEEL PLATE ASSEMBLY ATTACHING HARDWARE.					
1	KFHZZ	74410	XB-PW-1316-112	..WASHER PART OF KIT P/N 63506	1
2	KFHZZ	74410	XB-1127	..BLOCK, RUBBER PART OF KIT PIN..... 63506	1
3	KFHZZ	74410	XB-1505	..SPRING PART OF KIT P/N 63506	1
4	KFHZZ	74410	XA-17.6	..SHANK, YOKE PART OF KIT P/N 63506.....	1
5	KFHZZ	74410	XA-1703	..YOKE, FIFTH WHEEL PART OF KIT P/N..... 63506	1
6	KFHZZ	74410	XB-HNH-34-F	..NUT, HEXAGON HEAD PART OF KIT P/N	1
7	KFHZZ	74410	XB-2149	..SPRING PART OF KIT P/N 63506	1
8	KFHZZ	74410	XB-21-S-500-2750	..PIN, ROLLED PART OF KIT PIN 63506.....	1
9	KFHZZ	74410	XA3528	..LOCK, SECONDARY, FIFT PART OF KIT..... P/N 63506	1
10	KFHZZ	74410	XA-3542-M	..HANDLE, SECONDARY LO PART OF KIT..... P/N 63506	1
11	KFHZZ	74410	XA-1707-M	..HANDLE, RELEASE LEFT PART OF KIT..... P/N 63506	1
12	KFHZZ	74410	XB-T-49	..WASHER PART OF KIT P/N 63506	3
13	KFHZZ	74410	XB-1028-1	..SPRING PART OF KIT P/N 63506	1
14	KFHZZ	74410	XB-PW-17-32-1-1-16	..WASHER PART OF KIT P/N 63506	1
15	PAOZZ	74410	H-38	..FITTING, LUBRICATION PART OF KIT..... P/N 63506	2
16	KFHZZ	74413	XB-5	..PIN, COTTER PART OF KIT P/N	2
17	PAHZZ	74410	XA-1313	RK63503 PART OF KIT P/N 63506	
18	KFHZZ	74410	XA-1704	..PIN, LOCK PART OF KIT P/N RK635032 PART OF KIT P/N 63506	
19	KFHZZ	74410	XA-1704R	..JAW, FIFTH WHEEL LEFT PART OF KIT	1
20	KFHZZ	74410	XB-16	P/N RK63503 PART OF KIT P/N 63506.....	
21	KFHZZ	74410	XB-1044	..JAW, FIFTH WHEEL RIGHT PART OF KIT	1
22	KFHZZ	74410	XA-3514	PIN RK630503PART OF KIT P/N 63506.....	
23	KFHZZ	74410	XA-1055	..PIN, COTTER PART OF KIT P/N 63506	2
24	KFHZZ	74410	XB-T-69-A	..SPRING. TORSION PART OF KIT P/N..... 63506	1
25	KFHZZ	74410	XA-3514	..GUARD, LOCK PART OF KIT P/N 63506	1
26	KFHZZ	74410	XA-1705	..PIN, STRAIGHT, FEADLE PART OF KIT..... P/N 635)06	1
27	KFHZZ	74410	XA-1t29	..NUT, HEXAGON HEAD PART OF KIT P/N	1
28	KFHZZ	74410	XB-CX-58-F-134	63506	
29	KFHZZ	74410	XB-1030-1	..PLATE, CAM PART OF KIT PIN 63506.....	1
30	KFHZZ	74410	XA-1507	..ROLLER PART OF KIT PIN 63506.....	1
			XB-2083	..SCREW, CAP, HEXAGON PART OF KIT P/N	1
				63506	
			XB-1030-1	..SCREW, CAP, HEXAGON PART OF KIT P/N	1
				63506	
			XB-1030-1	..WASHER PART OF KIT P/N 63506	2
			XA-1507	..ROLLER PART OF KIT P/N 63506.....	1

SECTION II

TM9-2320-283-24P

(1) ITEM NO	(2) SMR CODE	(3) CAGEC	(4) PART NUMBER	(5) DESCRIPTION AND USABLE ON CODES (UOC)	(6) QTY
31	PAOZZ	74413	MS75119	..ROLL PIN.....	1
32	PAOZZ	88044	AN96-1816	..WASHER .090 THICK.....	1
33	PAOZZ	96906	MS-2002-18	..WASHER .062 THICK.....	1

END OF FIGURE

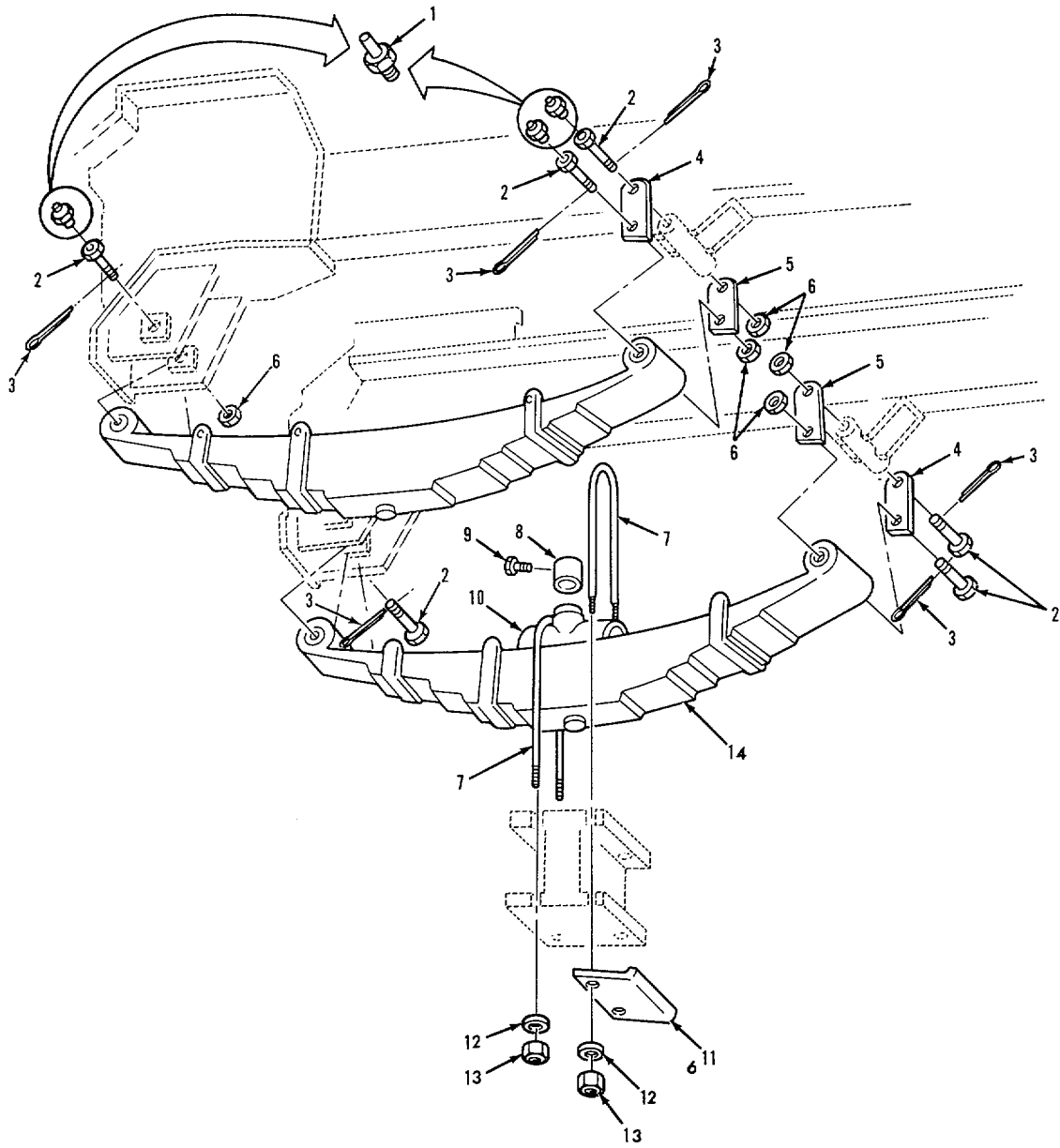

TA 237999

FIGURE 116. FRONT SUSPENSION ASSEMBLY.

SECTION II

TM9-2320-283-24P

(1) ITEM NO	(2) SMR CODE	(3) CAGEC	(4) PART NUMBER	(5) DESCRIPTION AND USABLE ON CODES (UOC)	(6) QTY
-------------------	--------------------	--------------	-----------------------	--	------------

GROUP:16 SPRINGS AND SHOCK ABSORBERS
GROUP:1601 SPRINGS

FIGURE 116. FRONT SUSPENSION ASSEMBLY

1	PAOZZ	96906	MS15003-1	FITTING, LUBRICATION	6
2	PAOZZ	34623	MB25-20000	BOLT	6
3	PAOZZ	96906	MS24665-498	PIN, COTTER.	6
4	PFFZZ	34623	MB279-20000	CONNECTING LINK, RIG OUTER	2
5	PFFZZ	34623	M/279-20001	CONNECTING LINK, RIG INNER	2
6	PAOZZ	34623	MA216-2000	NUT, PLAIN, SLOTTED.....	6
7	PAFZZ	34623	MB332-20000	BOLT, U	4
8	PCFZZ	34623	MB34-20000	BUMPER, NONMETALLIC	2
9	PAFZZ	34623	G9425534	SCREW, TAPPING, THREAD	2
13	PFFZZ	34623	MD207-20021	SADDLE, SPRING	2
11	PAFZZ	34623	MC32X-2000	BRACKET ASSY, SHOCK LOWER LEFT	1
11	PFFZZ	34623	M/32X-20001	BRACKET ASSY, SHOCK LOWER RIGHT	1
12	PAFZZ	34623	M/362-20005	WASHER, FLAT.....	8
13	PAFZZ	24617	9422307	NUT, SELF-LOCKING, CO	8
14	PAFFF	34623	MC289-20000	SPRING ASSY, FRONT L.....	2

END OF FIGURE

116-1

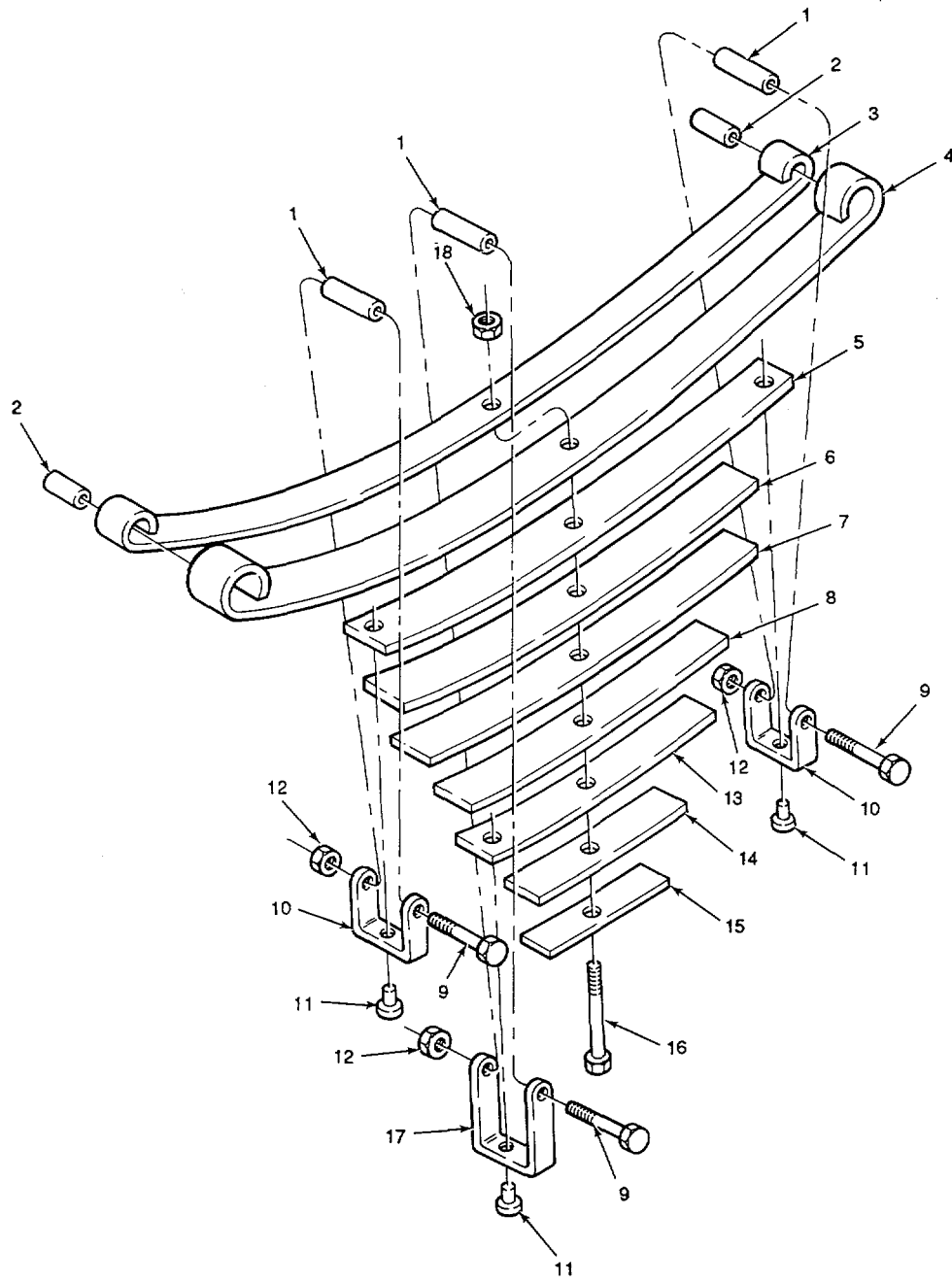

TA 238000

FIGURE 117. LEAF FRONT SPRING ASSEMBLY.

SECTION II

TM9-2320-283-24P

(1) ITEM NO	(2) SMR CODE	(3) CAGEC	(4) PART NUMBER	(5) DESCRIPTION AND USABLE ON CODES (UOC)	(6) QTY
-------------------	--------------------	--------------	-----------------------	--	------------

GROUP:1601 SPRINGS

FIGURE 117. LEAF FRONT SPRING
ASSEMBLY .

1	PAFZZ	34623	MA284-21060	.SPACER, SLEEVE	3
2	PAFZZ	34623	MA35-21076	.BUSHING, SLEEVE	2
3	XAFZZ	34623	MA207-22844	.LEAF 54 IN.....	1
4	XAFZZ	34623	MA207-22843	.LEAF 55 IN.....	1
5	XAFZZ	34623	MA297-22842	.LEAF 46 1/8 IN.....	1
6	XAFZZ	34623	MA207-22841	.LEAF 40 5/8 IN.....	1
7	XAFZZ	34623	MA207-22840	.LEAF 35 1/8 IN.....	1
8	XAFZZ	34623	MA207-22839	.LEAF 29 1/2 IN.....	1
9	PAFZZ	34623	MA25-21250	.BOLT, MACHINE	3
10	PAFZZ	34623	MA52-21008	.ALIGNMENT CLIP, LEAF	2
11	PAFZZ	24617	110432	.RIVET, SOLID.....	3
12	PAFZZ	34623	MA219-21064	.NUT, SELF-LOCKING, HE	3
13	XAFZZ	34623	MA2q7-22838	.LEAF 23 3/4 IN.....	1
14	XAFZZ	34623	MA207-22837	.LEAF 17 1/8 IN.....	1
15	XAFZZ	34623	MA207-22836	.LEAF 12 1/8 IN.	1
16	PAFZZ	34623	MA25-21251	.BOLT, MACHINE	1
17	PAFZZ	34623	MA52-21009	.ALIGNMENT CLIP, LEAF	1
18	PAFZZ	24617	443340	.NUT, SELF -LOCKING, HE	1

END OF FIGURE

117-1

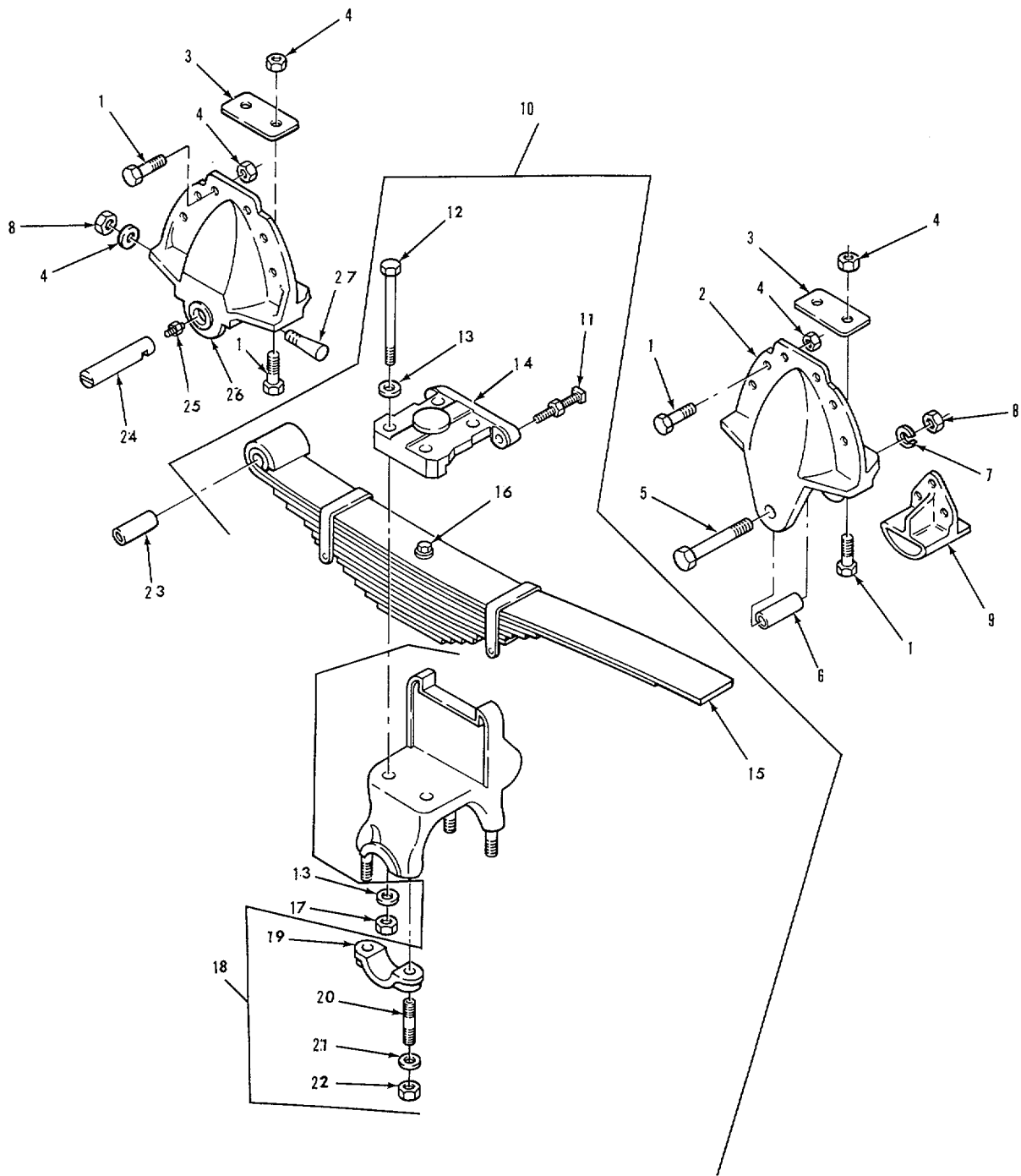

TA 238637

FIGURE 118. TANDEM AXLE SUSPENSION.

SECTION II

TM9-2320-283-24P

(1) ITEM NO	(2) SMR CODE	(3) CAGEC	(4) PART NUMBER	(5) DESCRIPTION AND USABLE ON CODES (UOC)	(6) QTY
----------------	-----------------	--------------	--------------------	--	------------

GROUP:1601 SPRINGS

FIGURE 118. TANDEM AXLE SUSPENSION.

1	PAFZZ	34623	M/25-20005	BOLT, MACHINE.,V	
2	PFFZZ	28158	45737-1	HANGER, LEAF SPRING REAR NO.2C.....	2
3	PAFZZ	34623	MA242A-20014	SPACER, PLATE.....	4
4	PAFZZ	34623	M/2198-200001	NUT, HEXAGON HEAD.....V	
5	KFFZZ	28158	24531-5	BOLT, REBOUND PART OF KIT P/N 29828- 26	2
6	KFFZZ	28158	194	SPACER, SLEEVE PART OF KIT P/N 29828- 26	2
7	KFFZZ	28158	17341	LOCK, WASHER PART OF KIT P/N 29828-26	4
8	KFFZZ	28158	17351	NUT PART OF KIT P/N 29828-26	4
9	PFFZZ	28158	46331-8	SHACKLE, LEAF SPRING REAR, NO. 3	2
10	PAFFF	28158	DA35100-535	SPRING ASSEMBLY, LEA LEFT 1.....	1
10	PBFFF	28158	DA35100-536	SPRING ASSEMBLY, LEA RIGHT	1
11	PAFZZ	28158	3537n-2	.SETSCREW	2
12	PAFZZ	28158	3)550-4	.BOLT, MACHINE.	4
13	PAFZZ	28158	22962-6	.WASHER, FLAT.....	8
14	PFFZZ	28158	35064	.PAD, SPRING TOP.....	1
15	PAFFF	28158	45121	.SPRING ASSEMBLY, LEA	1
16	PAFZZ	28158	569	.BOLT, MACHINE	1
17	PAFZZ	28158	8017	.NUT, SELF-LOCKING, CO	4
18	PBFFF	28158	31017-6	.SADDLE ASSEMBLY, LEA.....	1
19	PAFZZ	28158	6612	..CAP, SADDLE, SPRING.....	2
20	PAFZZ	28158	6696	..STUD, PLAIN.....	4
21	PAFZZ	28158	22962-2	..WASHER, FLAT.....	4
22	PAFZZ	96506	MS51968-27	..NUT, PLAIN, HEXAGON	4
23	PAFZZ	28158	30057-8	BUSHING, SLEEVE	2
24	KFFZZ	28158	32277	SHAFT, STRAIGHT PART OF KIT P/N 29828- 26	2
25	PAFZZ	28158	33117	FITTING, LUBRICATION PART OF KIT P/N..... 29828-26	2
26	PFFZZ	28158	45736-1	SHACKLE1LEAF SPRING REAR, NO. 1	2
27	KFFZZ	28158	62-1	DRAWKEY ASSEMBLY PART OF KIT P/N	2

END OF FIGURE

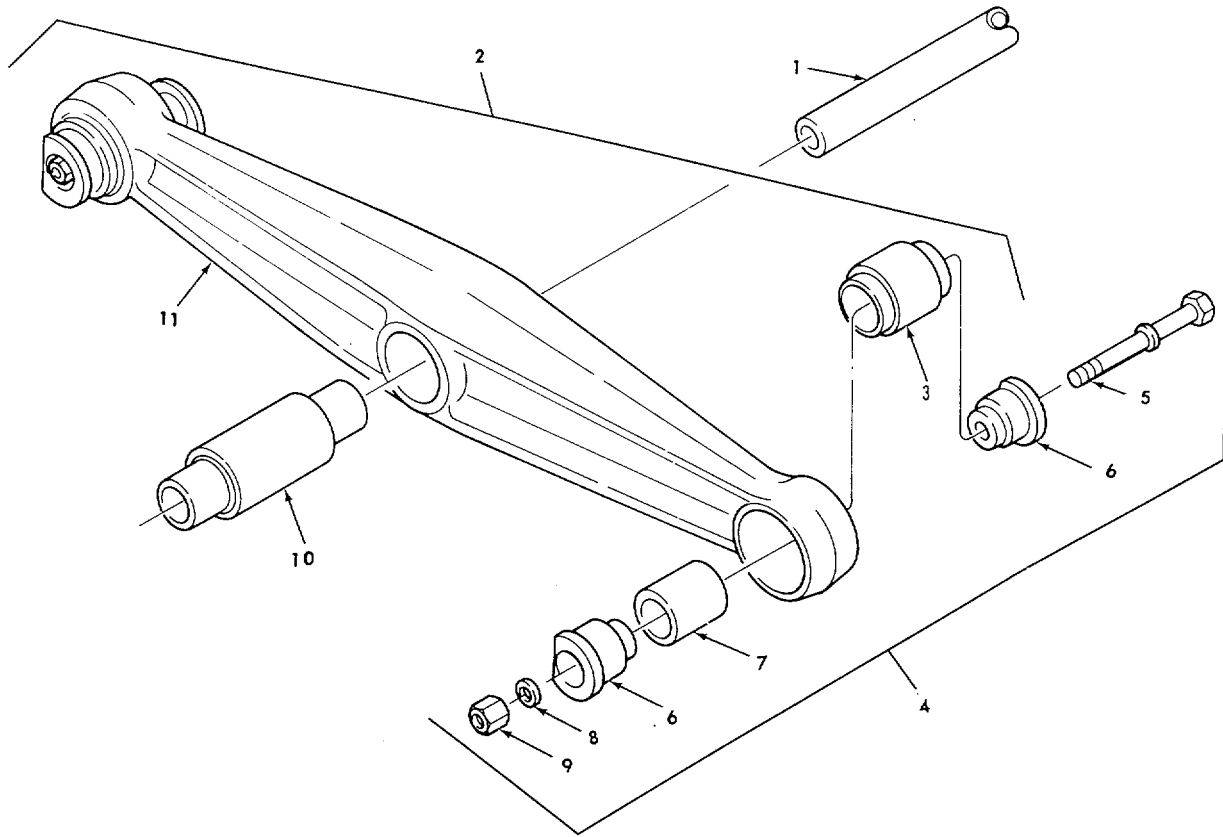

TA 238638

FIGURE 119. BEAM ASSEMBLY EQUALIZER AND ADAPTER ASSEMBLY BEAM END.

SECTION II

TM9-2320-283-24P

(1) ITEM NO	(2) SMR CODE	(3) CAGEC	(4) PART NUMBER	(5) DESCRIPTION AND USABLE ON CODES (UOC)	(6) QTY
----------------	-----------------	--------------	--------------------	--	------------

GROUP: 1601 SPRINGS
 FIGURE 119. BEAM ASSEMBLY EQUALIZER
 AND BEAM END ADAPTER ASSEMBLY.

1	PAFZZ	28158	44643-9	CROSS TUBE	1
2	PFFFF	28158	DA-75n0-497	EQUALIZER BEAM ASSY	2
3	PAFZZ	28158	6572	.BUSHING, SLEEVE	2
4	PAFFF	28158	45000-7	.BEAM END ADAPT ER.....	2
5	PAFZZ	28158	21867-23	..BOLT, MACHINE	1
6	XAFZZ	28158	45163	..ADAPTER, END, BEAM.....	2
7	XAFZZ	28158	45289-2	..SPACER, SLEEVE	1
8	PAFZZ	28158	22962-1	..WASHER, FLAT.....	2
9	PAFZZ	28158	30191	..NUT, SELF-LOCKING, HE	1
10	PAFZZ	28158	5919	.BUSHING, SLEEVE	1
11	XAFZZ	28158	43164	.BEAM, EQUALIZER.....	1

END OF FIGURE

119-1

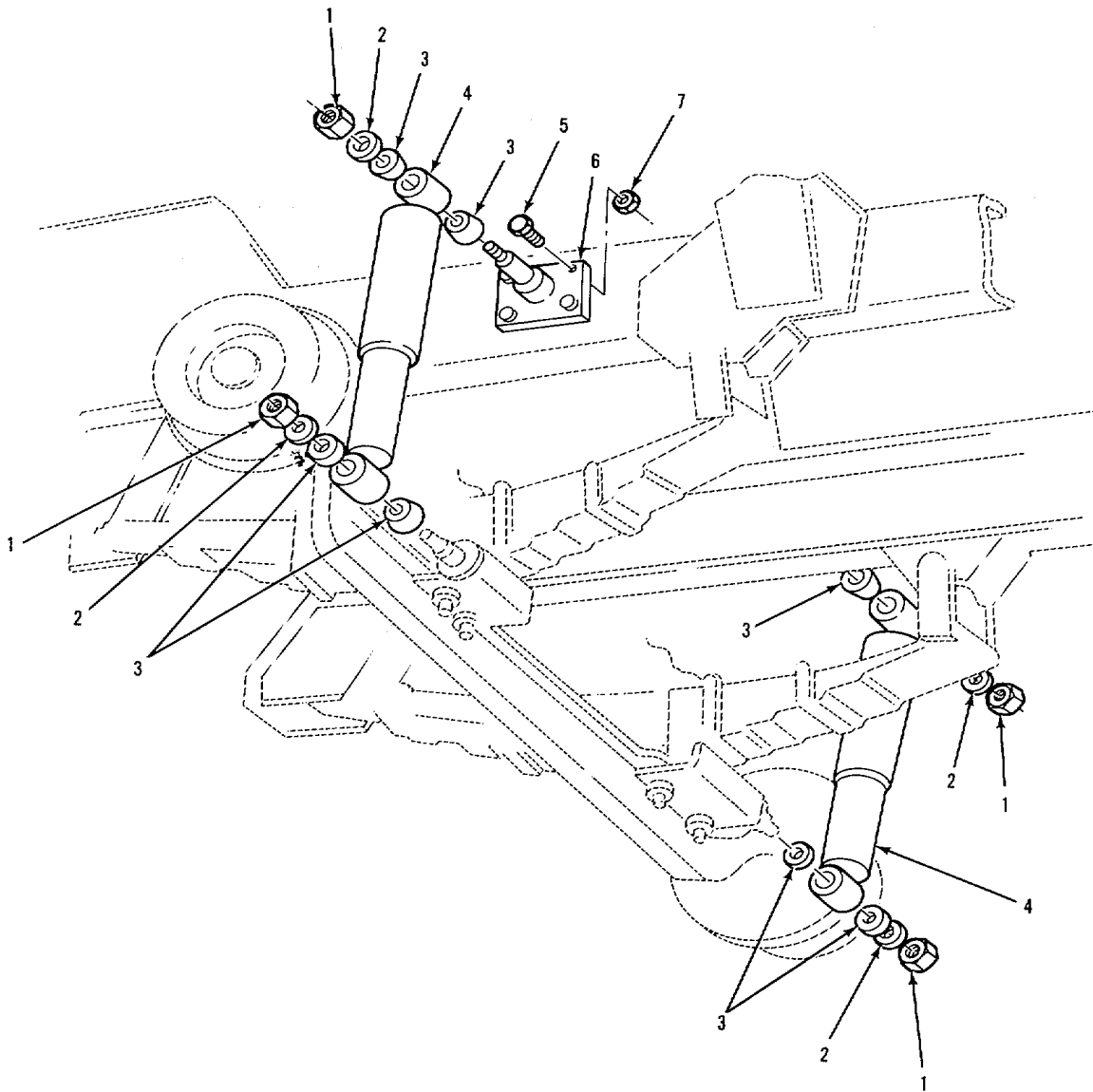

TA 238001

FIGURE 120. SHOCK ABSORBER.

SECTION II

TM9-2320-283-24P

(1) ITEM NO	(2) SMR CODE	(3) CAGEC	(4) PART NUMBER	(5) DESCRIPTION AND USABLE ON CODES (UOC)	(6) QTY
----------------	-----------------	--------------	--------------------	--	------------

GROUP:1604 SHOCK ABSORBING EQUIPMENT

FIGURE 120. SHOCK ABSORBER.

1	PAOZZ	24617	9422307	NUT, SELF-LOCKING, CO	4
2	PAOZZ	34623	M/362-20007	WASHER, FLAT	4
3	PCOZZ	19207	7409618	BUSHING, RUBBER	8
4	PAOZZ	19207	7409617	SHOCK ABSORBER, DIRE	2
5	PAOZZ	34623	M/25-20004	SCREW, CAP, HEXAGON	8
6	PFOZZ	34623	MC32X-20002	BRACKET ASSY, SHOCK UPPER.....	2
7	PAOZZ	34623	M/2198-20001	NUT, PLAIN, EXTENDED	8

END OF FIGURE

120-1

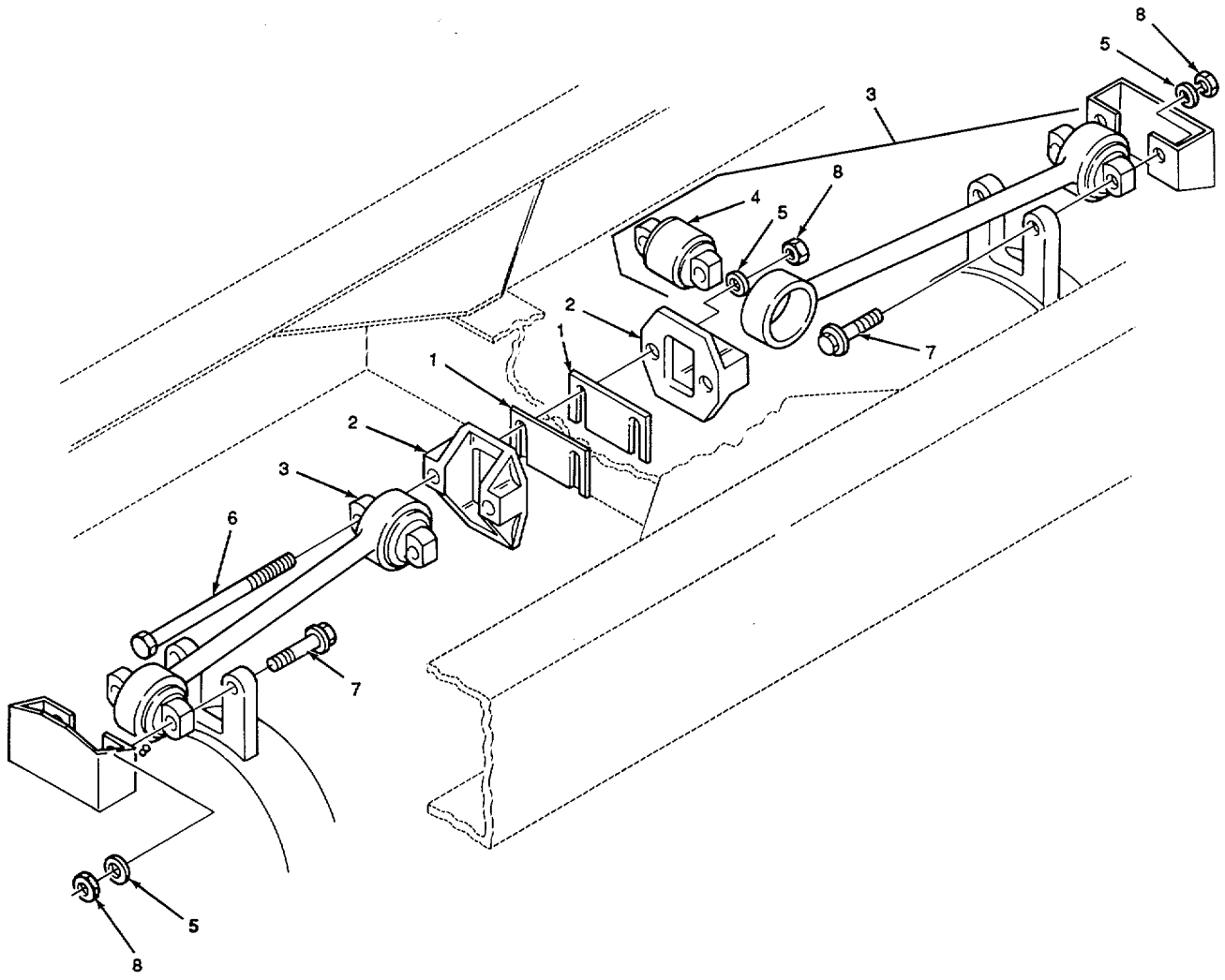

TA 238002

FIGURE 121. TORQUE ROD ASSEMBLY.

SECTION II

TM9-2320-283-24P

(1) ITEM NO	(2) SMR CODE	(3) CAGEC	(4) PART NUMBER	(5) DESCRIPTION AND USABLE ON CODES (UOC)	(6) QTY
----------------	-----------------	--------------	--------------------	--	------------

GROUP:1605 TORQUE, RADIUS AND STABILIZER RODS

FIGURE 121. TORQUE ROD ASSEMBLY.

1	PAOZZ	34623	M/283-20004	SPACER, PLATE 0.25 INCH THICK	4
1	PAOZZ	34623	M/283-20002	SPACER, PLATE 3.598 INCH THICK	4
1	PAOZZ	34623	M/283-20003	SPACER, PLATE 0.1196 INCH THICK	4
1	PAOZZ	34623	MC283-20001	SPACER, PLATE D.0359 INCH THICK.....	4
2	PFOZZ	28158	22186	BRACKET, STRADDLE MO	2
3	PAOZZ	28158	32271-21	TORQUE ROD ASSEMBLY.....	2
4	PAFZZ	28158	44695	BUSHING, TORQUE ROD	2
5	PAOZZ	34623	M/362-20004	WASHER, FLAT.....	6
6	PAOZZ	34623	34754-10	BOLT HEXAGON, FLANGE	2
7	PAOZZ	24617	9428039	SCREW, CAP, HEXAGON	4
8	PAOZZ	34623	M/219B-20001	NUT, PLAIN, EXTENDED.....V	

END OF FIGURE

121-1

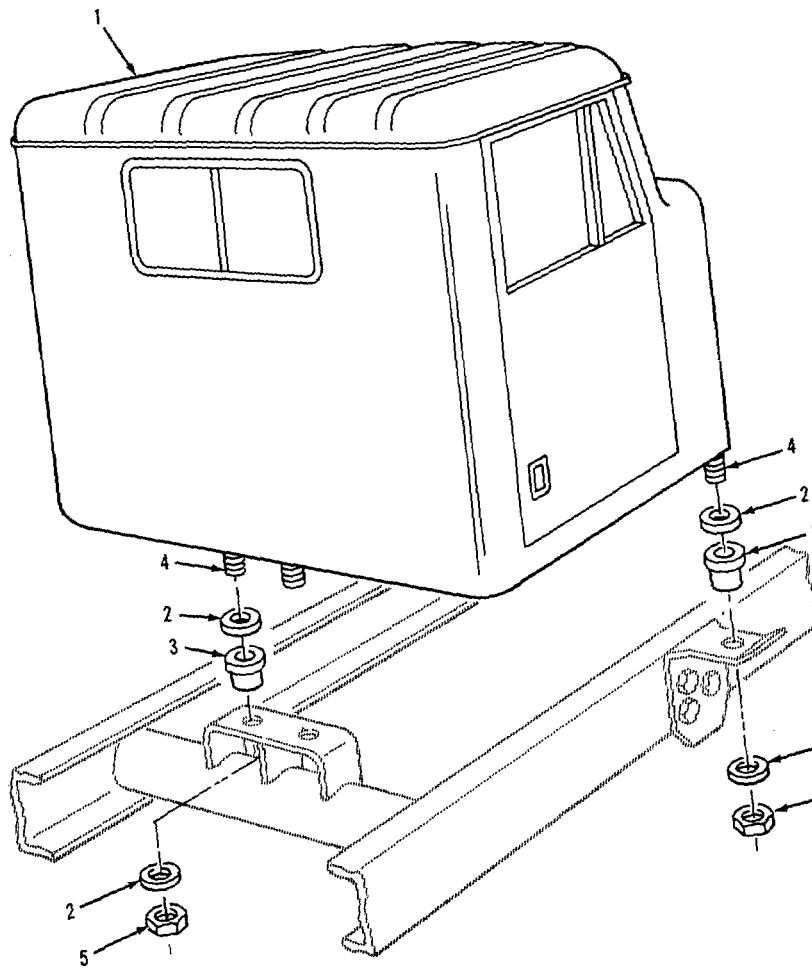

TA 238003

FIGURE 122. CAB ASSEMBLY, HULL

SECTION II

TM9-2320-283-24P

(1)	(2)	(3)	(4)	(5)	(6)
ITEM	SMR		PART		
NO	CODE	CAGEC	NUMBER	DESCRIPTION AND USABLE ON CODES (UOC)	QTY

GROUP:18 BODY, CAB, HOOD AND HULL
 GRCUP:1801 BODY, CAB, HOOD AND HULL
 ASSEMBLIES

FIGURE 122. CAB ASSEMBLY, HULL.

1	PGFFF	34623	5731600	CAB, SHELL.....	1
2	PAFZZ	34623	M/362-20015	WASHER, FLAT.....	8
3	PFFZZ	76005	CBA28-800	MOUNT, RESILIENT	4
4	PAFZZ	34623	M/25-200000	SCREW, CAP, HEXAGON	4
5	PAFZZ	24617	9422307	NUT, SELF-LOCKING, CO	4

END OF FIGURE

122-1

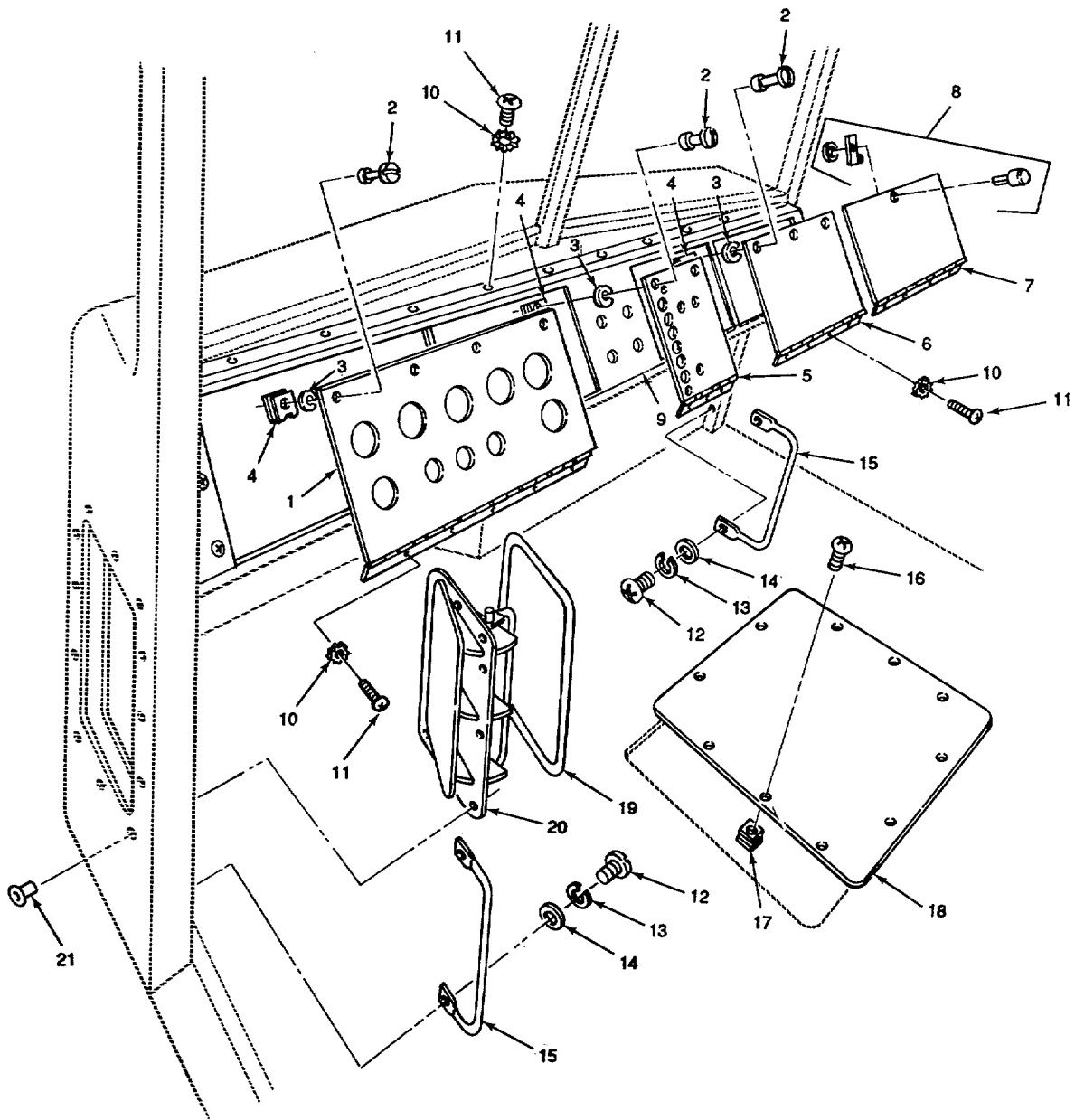

TA 238004

FIGURE 123. INTERIOR CAB ASSEMBLY COMPONENTS (SHEET 1 OF 2).

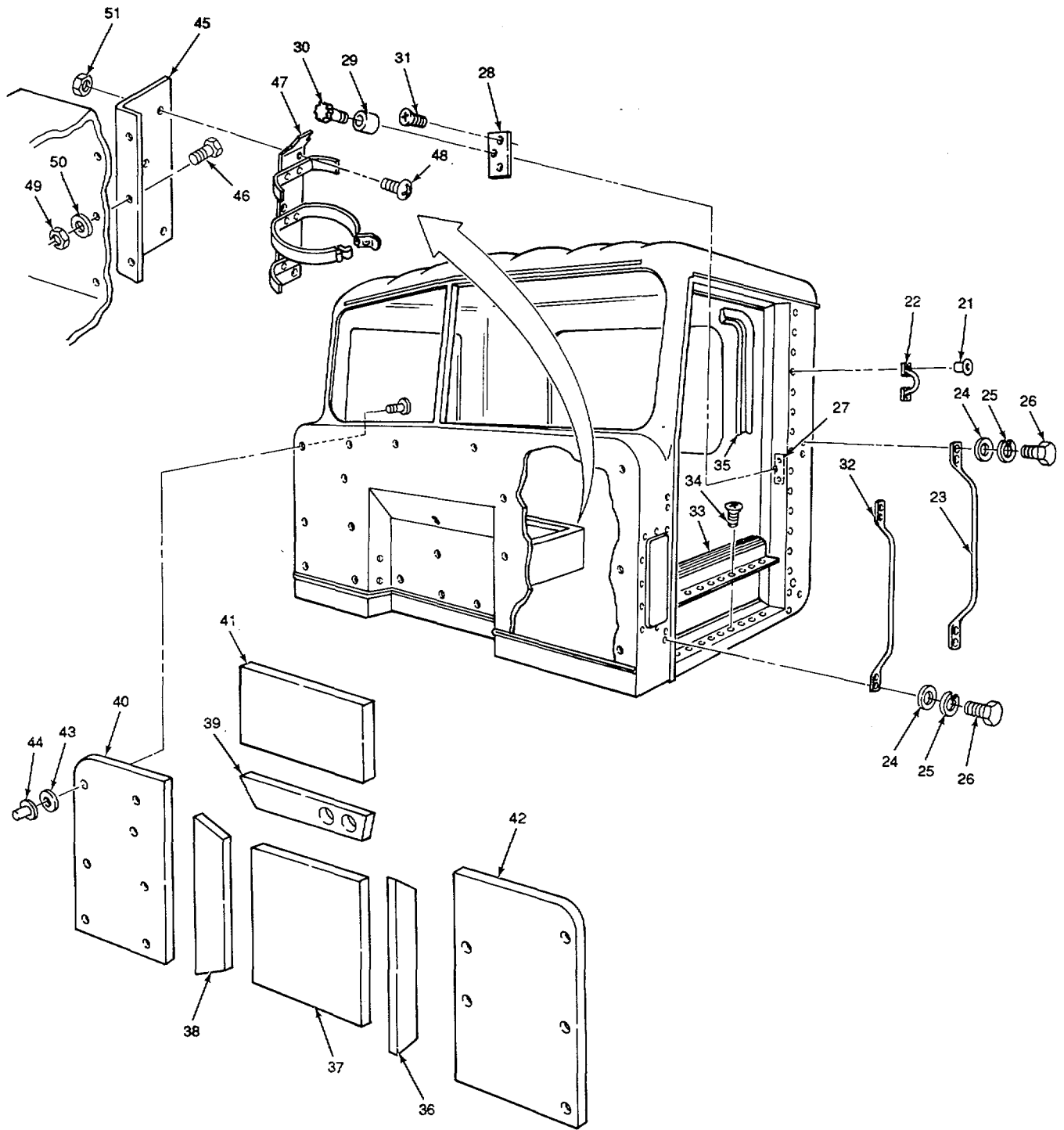

TA 238005

FIGURE 123. INTERIOR CAB ASSEMBLY COMPONENTS (SHEET 2 OF 2).

SECTION II

TM9-2320-283-24P

(1) ITEM NO	(2) SMR CODE	(3) CAGEC	(4) PART NUMBER	(5) DESCRIPTION AND USABLE ON CODES (UOC)	(6) QTY
GROUP:I801 BODY, CAB, HOOD AND HULL ASSEMBLIES					
FIGURE 123, INTERIOR CAB ASSEMBLY COMPONENTS*					
1	PAOZZ	34623	MD241-20019	PANEL ASSY, INSTRUME LEFT	1
2	PAOZZ	94222	85-11-160-17	STUD, TURNLOCK FASTE	11
3	PAOZZ	94222	85-34-101-20	WASHER, SPLIT	11
4	PAOZZ	94222	85-47-101-15	RECEPTACLE, TURNLOCK	11
5	PAOZZ	34623	MD241-20015	PANEL ASSY1INSTRUME RIGHT	1
6	PAOZZ	34623	MD63-20008	OVER ASSY, CENTER.....	1
7	PAOZZ	34623	MC78-20002	DOOR, GLOVE COMPARTM	1
8	PAOZZ	q4222	61-10-102-11	FASTENER, PAWL.....	1
9	PAOZZ	34623	5995249	PANEL ASSY, INSTRUME	1
10	PAOZZ	96906	MS35335-33	WASHER, LOCK.....	31
11	PAOZZ	96906	MS35206-280	SCREW, MACHINE	31
12	PAOZZ	96906	M590728-32	BOLT, MACHINE	4
13	PAOZZ	24617	9417953	WASHER, LOCK.....	4
14	PAOZZ	24617	9418304	WASHER, FLAT	4
15	PAOZZ	34623	M8142-20001	HANDLE, BOW	2
16	PAOZZ	96906	MS35206-263	SCREW, MACHINE	10
17	PAOZZ	78553	C31012-1024	RETAINER, NUT AND 80	10
18	PAOZZ	34623	5995064	COVER, ACCESS.....	1
19	PCOZZ	34623	5571143	NONMETALLIC CHANNEL	1
20	PAOZZ	30187	69-210	VENTILATOR, AIR CIR	1
21	PAOZZ	05693	SSPV-86	RIVET, BLIND	16
22	PAOZZ	34623	5995041	STRAP, RETAINING.....	2
23	PAOZZ	34623	MC142-20002	HANDLE, BOW OUTSIDE REAR	2
24	PAOZZ	96906	MS27183-10	WASHER, FLAT	16
25	PAOZZ	96906	MS35338-1398	ASHER6LCK.....	16
26	PAOZZ	24617	9419006	BOLT	16
27	PAOZZ	75418	04317-6	LATCH PLATE, 00R, VE.....	2
28	PAFZZ	75418	C4328-1	STRIKE, CATCH.....	2
29	PAFZZ	34623	MA283-20000	SPACER, SLEEVE.	2
30	PAFZZ	75418	04331-1	PIN.....	2
31	PAFZZ	96906	M535190-305	SCREW, MACHINE	4
32	PAOZZ	34623	M/I42-20003	HANDLE, BOW OUTSIDE FRONT	2
33	PAOZZ	34623	ME282-20063	PLATE, DOOR, VEHICULA	2
34	PAOZZ	24617	11508436	SCREW, TAPPING, THREA.....	14
35	PCOZZ	34623	MB284A-20014	SEAL	2
36	PFOZZ	34623	MD163-20009	PAD, CUSHIONING, DOGH LEFT	1
37	PFOZZ	34623	M/163-20013	PAD, CUSHIONING, DOGH ENTER.....	1
38	PFOZZ	34623	M/163-20015	PAD, CUSHIONING, DOGH RIGHT.....	1
39	PFOZZ	34623	M/163-20014	PAD, CUSHIONING, DOGH UPPER.....	1
40	PFOZZ	34623	M/163-20010	PAD, CUSHIONING RIGHT.....	1
41	PBOZZ	34623	M/163-20011	PAD, CUSHIONING ENTER	1
42	PFOZZ	34623	5571101	PAD, CUSHIONING LEFT	1
43	PAOZZ	85105	101-301-104	LIP, SPRING TENSION	45
44	PAOZZ	34623	MA207-20059	AP-PLUG PROTECTIVE	45
45	PFOZZ	34623	MB10-20123	BRACKET, ANGLE FIRE EXTINGUISHER.....	1
46	PAOZZ	96906	MS35307-357	SCREW, CAP, HEXAGON	3

SECTION II

TM9-2320-283-24P

(1) ITEM NO	(2) SMR CODE	(3) CAGEC	(4) PART NUMBER	(5) DESCRIPTION AND USABLE ON CODES (UOC)	(6) QTY
47	PBOZZ	99539	20688	BRACKET, FIRE EXTING.....	1
48	PAOZZ	24617	159601	SCREW, MACHINE	4
49	PAOZZ	81205	NAS1408A6	NUT, SELF-LOCKING, HE	3
50	PAOZZ	96906	MS27183-14	WASHER, FLAT	3
51	PAOZZ	2461	454748	NUT, SELF-LOCKING, HE	4

END OF FIGURE

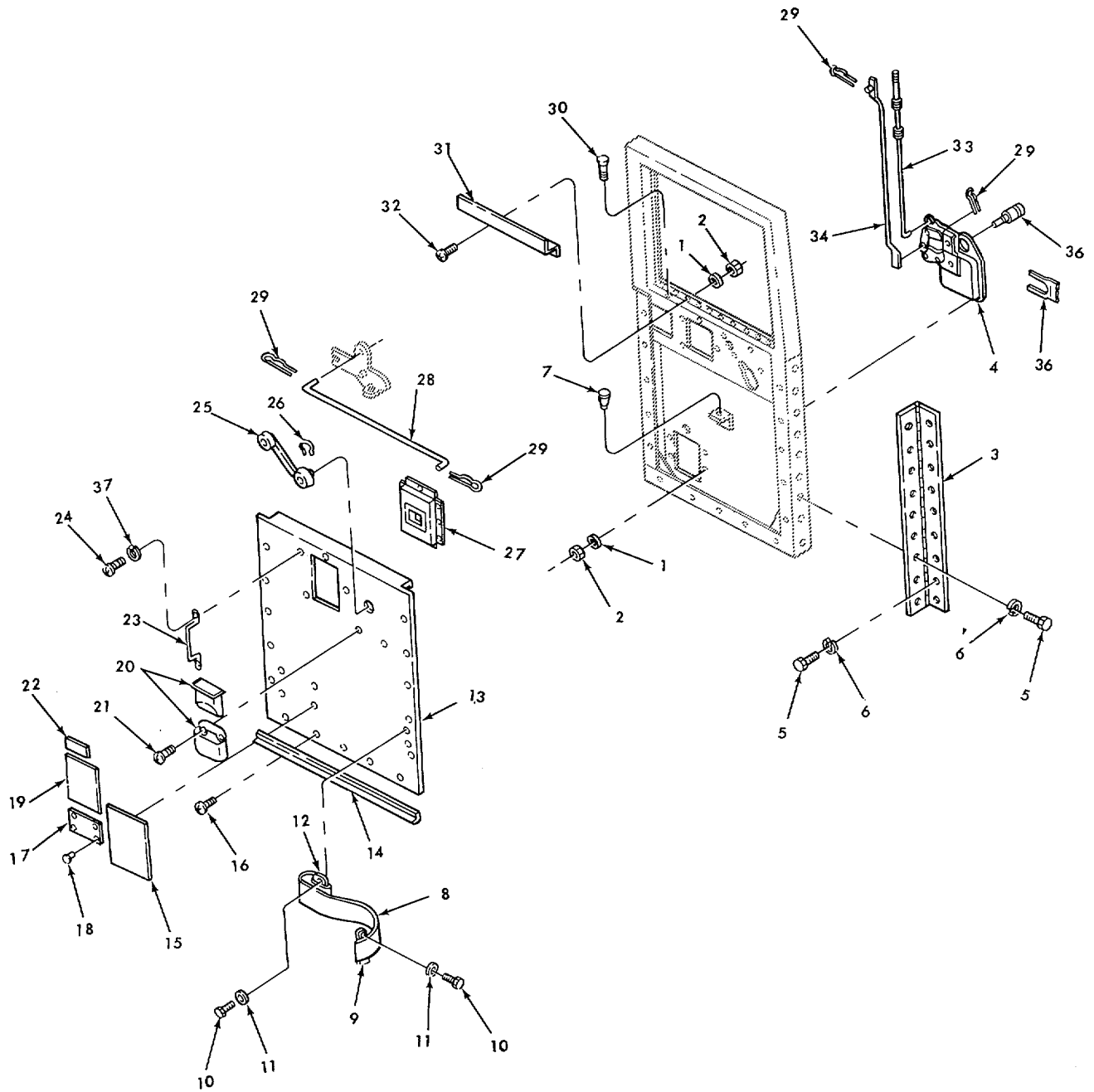

TA 238006

FIGURE 124. DOOR ASSEMBLY COMPONENTS.

SECTION II

TM9-2320-283-24P

(1) ITEM NO	(2) SMR CODE	(3) CAGEC	(4) PART NUMBER	(5) DESCRIPTION AND USABLE ON CODES (UOC)	(6) QTY
GROUP:1801 BODY, CAB, HOOD AND HULL ASSEMBLIES					
FIGURE 124. DOOR ASSEMBLY COMPONENTS					
1	PAFZZ	30379	120217	WASHER, LOCK	16
2	PAFZZ	96906	MS35649-202	NUT, PLAIN HEXAGON	16
3	PAFZZ	34623	M/14-20004	HINGE, ACCESS DOOR RIGHT	1
3	PAFZZ	34623	MC14-20003	HINGE, BUTT LEFT.....	1
4	PAFZZ	75418	06402-5	HANDLE ASSEMBLY, CAB RIGHT.....	1
4	PAFZZ	22428	06A03-3	HANDLE ASSEMBLY, LEFT.....	1
5	PAFZZ	96906	MS18154-58	SCREW, CAP, HEXAGON	36
6	PAFZZ	24617	138489	WASHER, LOCK.....	36
7	PAFZZ	19207	7539201	BUMPER, NONMETALLIC	2
8	PAFZZ	20078	53023	STRAP, DOOR CHECK.....	2
9	PAFZZ	34623	MB242A-20087	PLATE, DOOR CHECK	2
10	PAFZZ	24617	9418918	SCREW, CAP, HEXAGON	12
11	PAOZZ	24617	9417953	WASHER, LOCK.....	12
12	PAFZZ	34623	MB32-20044	LEAF, BUTT HINGE	2
13	PAFZZ	34623	5995033	PANEL, BODY, VEHICULA RIGHT	1
13	PAFZZ	34623	5995031	PANEL ASSEMBLY INNE LEFT.....	1
14	PCFZZ	82654	ST-36-A-34.60	SEAL, NONMETALLIC.....	2
15	PCOZZ	34623	5571138	MARKER, IDENTIFICATI TOWING	1
16	PAFZZ	24617	449611	INSTRUCTION.....	38
11	PCOZZ	34623	5995"66	SCREW, TAPPING, THREA.....	1
18	PAFZZ	05693	BSP-42	PLATE, IDENTIFICATIO NOMENCLATURE	4
19	PCOZZ	34623	5995060	IDENTIFICATION.....	1
20	PFFZZ	72882	S-18-AR-RT-CP	RIVET, BLIND	1
21	PAFZZ	24617	9415927	MARKER, IDENTIFICATI CERTIFICATION	1
22	PCOZZ	34623	MB162-20000	ASH RECEIVER, TOBACC LEFT	2
23	PAFZZ	34623	MB142-20005	SCREW, MACHINE	1
24	PAFZZ	24617	456781	MARKER, IDENTIFICATCI	2
25	PAFZZ	22428	20348200	HANDLE, BOW	8
26	PAFZZ	11862	4168122	SCREW, MACHINE	2
27	PAFZZ	75418	04004-5	HANDLE, WINDOW REGUL	2
27	PAFZZ	75418	04005-3	RETAINER, SPECIAL.....	1
28	PAFZZ	10777	06409-2	HANDLE ASSEMBLY, CAB INSIDE FIGHT	1
29	PAFZZ	88277	S1218735081-112	HANDLE ASSEMBLY, CAB INSIDE LEFT	2
30	PAFZZ	34623	3691741	CONNECTING LINK, RIG.....	8
31	PAFZZ	34623	M8284A-20005	PIN, LOCK.....	2
32	PAFZZ	24617	9416716	KNOB	2
33	PAFZZ	75418	06410-6	WEATHER STRIP	16
34	PAFZZ	34623	MA269A20002	SCREW , TAPPING THREA.....	2
35	PAFZZ	34623	957291	ROD ASSY, INSIDE LA	2
36	PAFZZ	34623	5731974	LEVER, DOOR LATCH RE OUTSIDE.....	2
				RETAINER, DOOR LOCK	2
				CYLINDER , LOCK, VEHIC	REF

END OF FIGURE

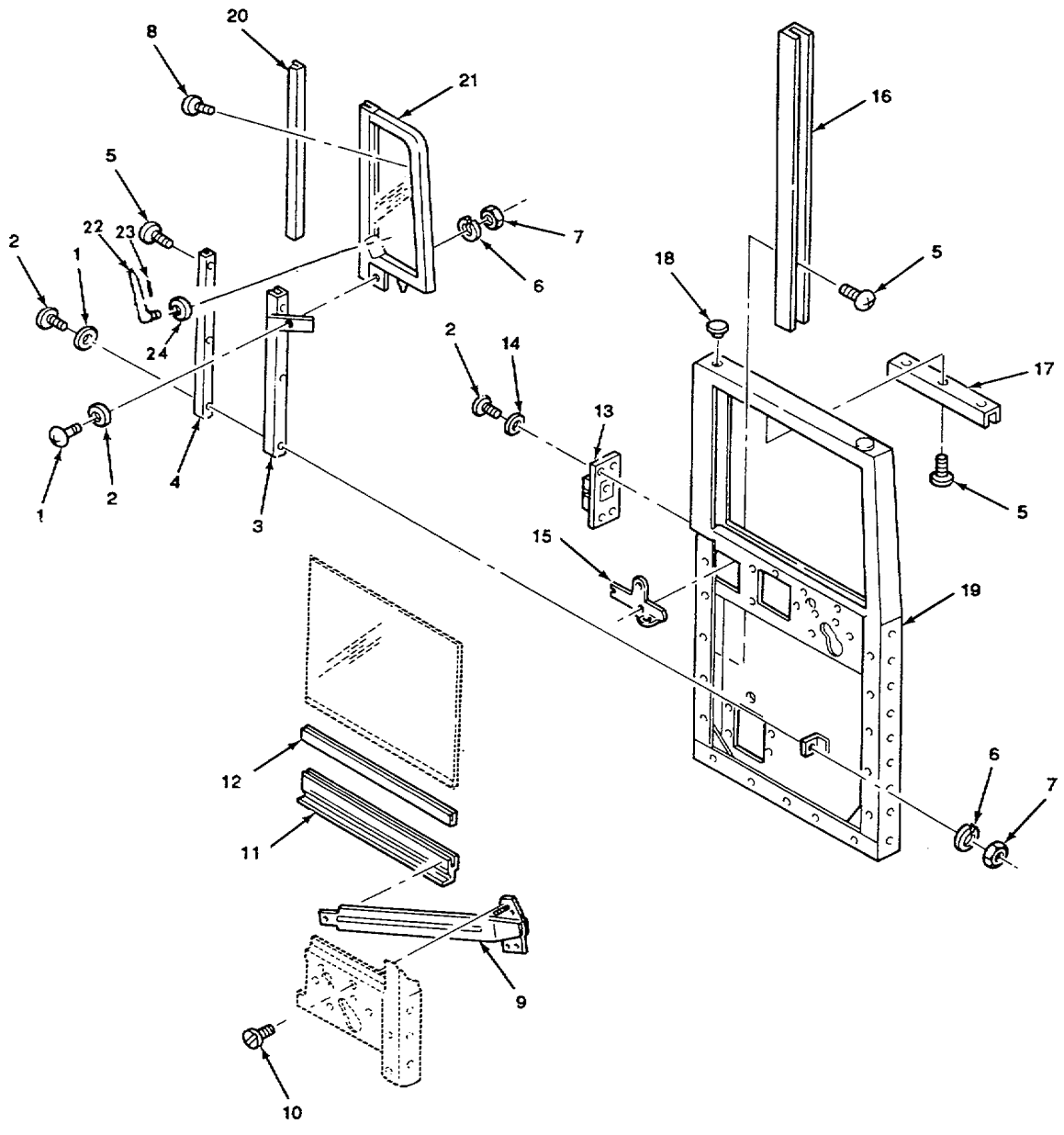

TA 238007

FIGURE 125. DOOR ASSEMBLY AND RELATED PARTS.

SECTION II

TM9-2320-283-24P

(1) ITEM NO	(2) SMR CODE	(3) CAGEC	(4) PART NUMBER	(5) DESCRIPTION AND USABLE ON CODES (UOC)	(6) QTY
GROUP:1801 BODY, CAB, HOOD AND HULL ASSEMBLIES					
FIGURE 125. DOOR ASSEMBLY AND RELATED PARTS.					
1	PAFZZ	96906	MS27183-10	WASHER, FLAT.....	4
2	PAFZZ	11862	14010976	SCREW, CAP, SOCKET HE.....	12
3	PFFZZ	34623	M/70-20099	CHANNEL, LIFT, VEHICL LOWER RIGHT	1
3	PFFZZ	34623	MD70-20098	CHANNEL ASSEMBLY, DO LOWER LEFT	1
4	PAFZZ	34623	MB284A-20002	NONMETALLIC CHANNEL LOWER FRONT	2
5	PAFZZ	24617	9426716	SCREW, TAPPING, THREA.....	26
6	PAFZZ	24617	9421423	WASHER, LOCK.....	4
7	PAFZZ	96906	MS35690-405	NUT, PLAIN, HEXAGON	4
8	PAFZZ	34623	G9414711	SCREW, MACHINE	6
9	PAFZZ	34623	5994940	REGULATOR, VEHICLE RIGHT	1
9	PAFZZ	34623	5994939	REGULATOR ASSEMBLY LEFT.....	1
10	PAFZZ	96906	MS35190-287	SCREW, MACHINE	8
11	PAFZZ	34623	MB70-20054	CHANNEL, LIFT, VEHICL.....	2
12	PAFZZ	82654	A-4263-36	RUBBER STRIP.....	1
13	PAFZZ	75418	04016-9	RECEPTACLE, DOOR WED RIGHT.....	1
13	PAFZZ	34623	MB201-201-20000	RECEPTACLE DOOR LAT LEFT	1
14	PAFZZ	96906	MS35338-139B	WASHER, LOCK.....	16
15	PAFZZ	34623	M/32-20002	CONNECTING LINK, RIG RIGHT	1
15	PAFZZ	75418	04015-0	ASSY, PLATE AND LEVEE LEFT	1
16	PFFZZ	34623	MC284A-20001	CHANNEL, LIFT, VEHICL REAR	2
17	PFFZZ	34623	MC284A-20003	WEATHER STRIP UPPER	2
18	PAFZZ	19207	11621624-2	CAP, PROTECTIVE, DUST	10
19	PGFFF	34623	5731602	SHELL, DOOR, VEHICULAR RIGHT	1
19	PGFFF	34623	5731601	SHELL, DOOR, VEHICULA LEFT	1
20	PAFZZ	34623	MB284A-20004	SEAL, RUBBER CHANNEL FRONT UPPER	2
21	PAFZZ	72286	40839-IR	WINDOW, VEHICULAR RIGHT	1
21	PAFZZ	72286	4-D839-1L	WINDOW ASSEMBLY LEFT	1
22	XAFZZ	77286	3-182-00815	.HANDLE.....	1
23	XAFZZ	77286	1-202-001759	.PIN	1
24	XAFZZ	77286	1-255-000753	.WAVE WASHER.....	1

END OF FIGURE

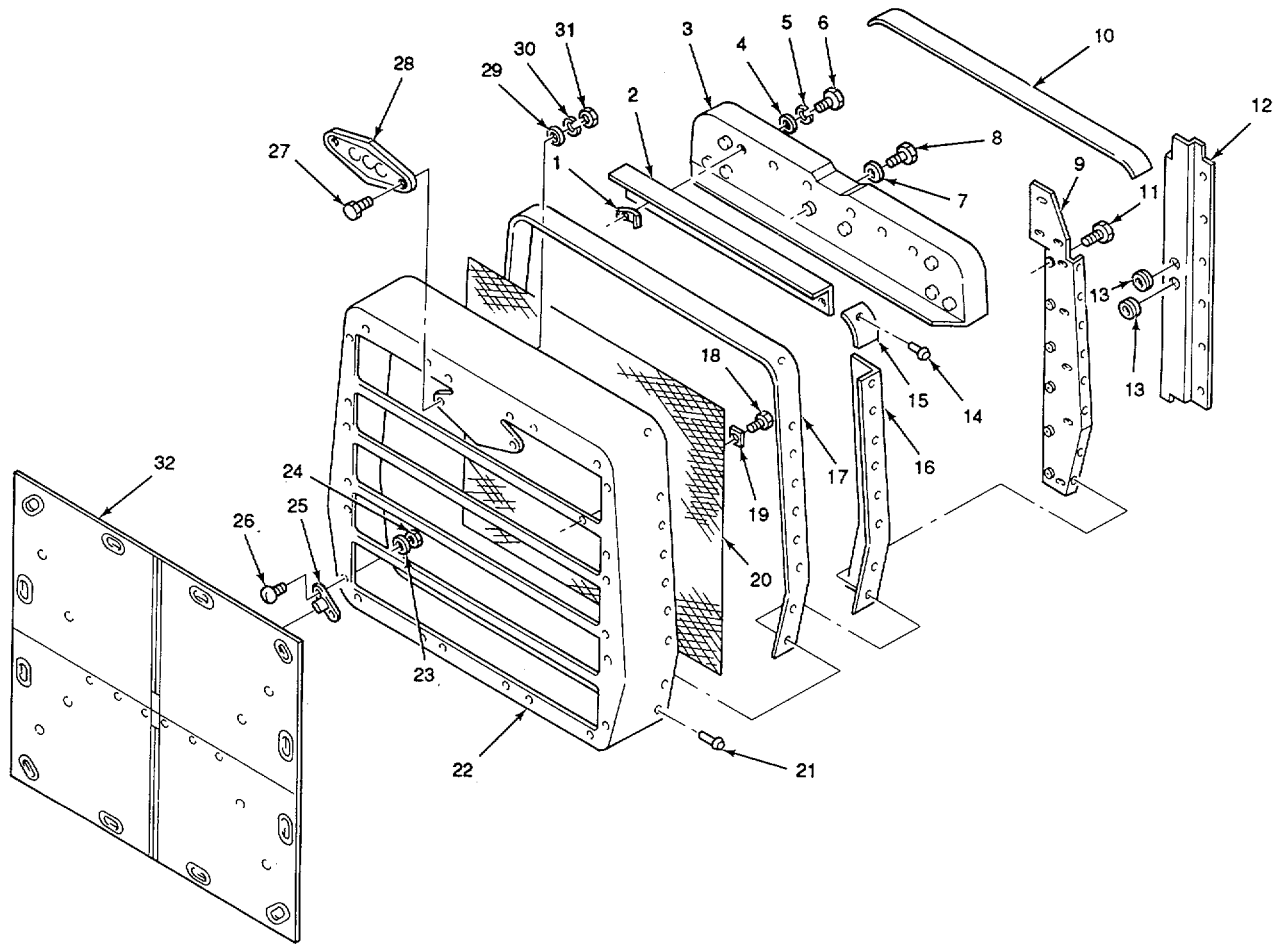

TA 238008

FIGURE 126. RADIATOR GRILLE.

SECTION II

TM9-2320-283-24P

(1) ITEM NO	(2) SMR CODE	(3) CAGEC	(4) PART NUMBER	(5) DESCRIPTION AND USABLE ON CODES (UOC)	(6) QTY
GROUP:1801 BODY, CAB, HOOD AND HULL ASSEMBLIES					
FIGURE 126. RADIATOR GRILLE.					
1	PAOZZ	78583	C31038-5618	NUT, CLIP	16
2	PAOZZ	34623	MD10-20070	BRACKET, ANGLE UPPER.....	1
3	PAOZZ	34623	MC32-20066	SUPPORT ASSEMBLY, RA UPPER	1
4	PAOZZ	24617	9418304	WASHER, FLAT.....	46
5	PAOZZ	24617	9417953	WASHER, LOCK:.....	46
6	PAOZZ	96906	MS90728-32	BOLT, MACHINE	36
7	PAOZZ	24617	9419871	WASHER, LOCK.....	2
8	PAOZZ	34623	G9423547	SCREW, CAP, HEXAGON	2
9	PAOZZ	34623	5994765	SUPPORT ASSEMBLY, RA LEFT.....	1
9	PAOZZ	34623	5994766	SUPPORT ASSEMBLY, RA RIGHT	1
10	PCOZZ	34623	5995137	RUBBER STRIP.....	1
11	PAOZZ	24617	9418918	SCREW , CAP, HEXAGON	10
12	PAGZZ	34623	5994778	BRACKET, RADIATOR RIGHT	1
12	PAOZZ	34623	5994777	BRACKET, RADIATOR GR LEFT	1
13	PAOZZ	96906	MS35489-51	GROMMET, NONMETALLIC	2
14	PAOZZ	05693	SSLQ-66	RIVET, BLIND	10
15	PAOZZ	34623	MC282-20064	RETAINER, CORNER	2
16	PAOZZ	34623	M/13-20f46	BRACKET, GRILLE RIGHT	1
16	PAOZZ	34623	MD1-20045	BRACKET, RAIL, GRILLE LEFT.....	1
17	PAOZZ	34623	MA2(7-20036	RUBBER STRIP.....	1
18	PAOZZ	34623	MA25-20037	SCREW, TAPPING THREA.....	18
19	PAOZZ	34623	MA242A-20165	PLATE, SCREEN CLAMP.....	18
20	PAOZZ	34623	MD282-20046	SCREEN, RADIATOR.....	1
21	PAOZZ	19738	2771-0817	RIVET, BLIND	40
22	PBOOO	34623	5995384	GRILLE, RADIATOR	1
23	PAOZZ	96906	MS27183-6	WASHER, FLAT.....	24
24	PAOZZ	24617	427254	NUT, SELF-LOCKING, HEC.....	24
25	PAOZZ	21450	549221	FASTENER, TURNBUTTON QUARTER TURN	12
26	PAOZZ	24617	156661	SCREW, MACHINE.	24
27	PAOZZ	24617	9422538	SCREW, MACHINE	2
28	PFOZZ	03533	246-38	PLATE, IDENTIFICATIO LOG	1
29	PAOZZ	96906	MS27183-10	WASHER, FLAT.....	2
30	PAOZZ	96906	MS35338-1398	WASHER, LOCK.....	2
31	PAOZZ	24617	274425	NUT, PLAIN, HEXAGON	2
32	PCOZZ	34623	5571218	OVER WINTER, FRONT	1

END OF FIGURE

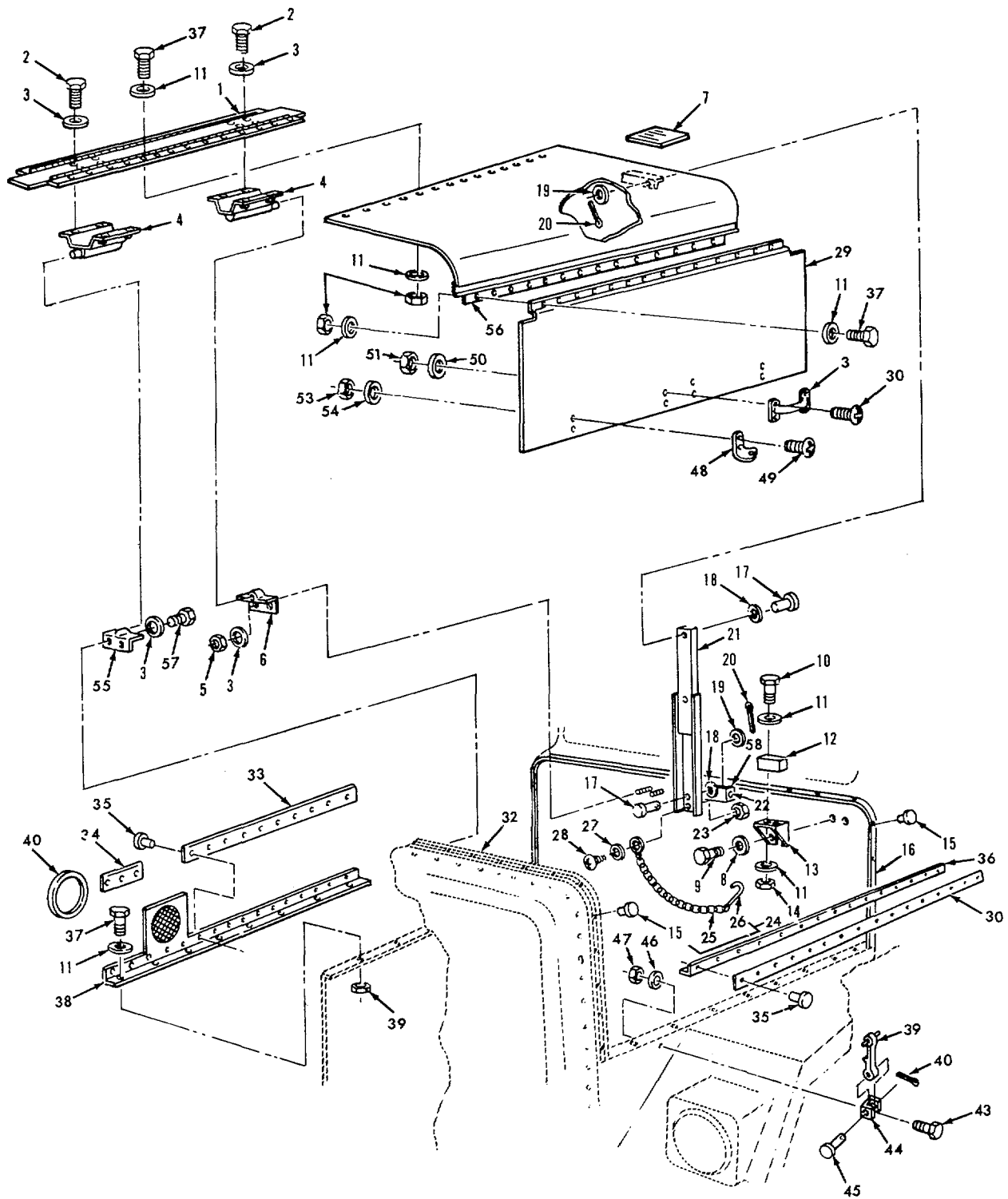

TA 238009

FIGURE 127. HOOD.

SECTION II

TM9-2320-283-24P

(1) ITEM NO	(2) SMR CODE	(3) CAGEC	(4) PART NUMBER	(5) DESCRIPTION AND USABLE ON CODES (UOC)	(6) QTY
GROUP:1801 BODY, CAB, HOOD AND HULL ASSEMBLIES					
FIGURE 127. HOOD.					
1	PFOZZ	34623	MD32-20073	HOOD SUPPORT AND HI	1
2	PAOZZ	96906	MS18154-58	SCREW, CAP, HEXAGON	8
3	PAOZZ	24617	9419871	WASHER, LOCK.....	14
4	PFOZZ	34623	MC32-2005	PIVOT ASSEMBLY, HOOD	2
5	PAOZZ	24617	9418931	NUT, PLAIN, HEXAGON	2
6	PFOZZ	34623	MC32-20051	BRACKET, ANGLE REAR	1
7	PFOZZ	34623	M8242A-20166	PLATE, MARKING, BLANK HOOD PROP	2
SAFETY DECAL MOUNTING.....					
8	PAOZZ	96906	MS35338-46	WASHER, LOCK.....	4
9	PAOZZ	11862	9419000	SCREW, CAP, HEXAGON	4
10	PAOZZ	96906	MS35206-284	SCREW, MACHINE	4
11	PAOZZ	24617	2436161	WASHER, FLAT.....V	
12	PAOZZ	34623	MA207-20093	BUMPER, NONMETALLIC	2
13	PFOZZ	34623	MB282-20096	BRACKET, HOOD SUPPOR	2
14	PAOZZ	21450	131245	NUT SELF-LOCKING, HE	4
15	PAOZZ	05693	SSLQ-64	RIVET, BLIND	30
16	PCOZZ	34623	MA213-20002	REAR SEAL, HOOD	1
17	PAOZZ	96652	11-925	PIN, STRAIGHT, HEADED	4
18	PAOZZ	96906	120392	WASHER, FLAT.....	4
19	PAOZZ	24617	2310152	WASHER, FLAT.....	4
20	PAOZZ	24617	137155	PIN, COTTER	4
21	PAOZZ	70523	2310	PROP ASSEMBLY, AUTOM TELESCOPING	2
22	PAOZZ	81369	MS35489-10	GROMMET	2
23	PAOZZ	96906	MS17829-3C	NUT, SELF-LOCKING, HE	2
24	PAOOO	34623	MA49A-20005	CHAIN ASSEMBLY, SING	2
25	XAOZZ	34623	M/49A-20006	CHAIN	1
26	XAOZZ	34623	5965789	HOOK.....	1
27	PAOZZ	96906	MS15795-842	WASHER, FLAT.....	2
28	PAOZZ	96906	MS35206-263	SCREW, MACHINE	2
29	PAOZZ	34623	5994982	PANEL, HOOD, ENGINE RIG HT.....	1
29	PAOZZ	34623	ME282-20059	PANEL, SIDE HOOD LEFT	1
30	PAOZZ	23862	94285714	SCREW, MACHINE	8
31	PBOZZ	19207	7397853	HANDLE, BOW	2
32	PCOZZ	74687	68DX869-2(56.251 N)	SIDE SEAL, HOOD SIDE, LEFT.....	1
33	PCOZZ	74687	68DX869-2(35.251 N)	SEAL1RUBBER CHANNEL SIDE, RIGHT, REAR	1
34	PCOZZ	74687	68DX869-211.001 N)	SEAL, RUBBER SPECIAL SIDE, RIGHT	1
HAND, FRONT.....					
35	PAOZZ	05693	SSLQ-66	RIVET, BLIND	30
36	PBOZZ	34623	MD10-20042	RETAINER, HOOD SEAL	1
37	PAOZZ	24617	9419004	SCREW , CAP, HEXAGON	68
38	PFOZZ	34623	5994921	RETAINER, HOOD SEAL	1
39	PAOZZ	21450	131245	NUTS ELF-LOCKING, HE	68
40	PCOZZ	34623	59n3298	GASKET.....	1
41	PAOZZ	64386	680842	HOOK, HOOD.	4
42	PAOZZ	24617	453689	PIN, COTTER	4

SECTION II

TM9-2320-283-24P

(1) ITEM NO	(2) SMR CODE	(3) CAGEC	(4) PART NUMBER	(5) DESCRIPTION AND USABLE ON CODES (UOC)	(6) QTY
43	PAOZZ	96906	MS90728-32	BOLT, MACHINE.	4
44	PAOZZ	64386	277-A-80ZP	STRAP, RETAINING.....	4
45	PAOZZ	74687	179-A-54	PIN, STRAIGHT, HEADED	4
46	PAOZZ	24617	2436162	WASHER, FLAT.....	4
47	PAOZZ	24617	9422295	NUT, SELF-LOCKING, CO	4
48	PAOZZ	74687	028-561	HOCK, SUPPORT	4
49	PAOZZ	24617	159927	SCREW, MACHINE	8
50	PAOZZ	96906	MS35338-1398	WASHER, LOCK.....	8
51	PAOZZ	24617	9419143	NUT, PLAIN, HEXAGON.	8
52	PCOZZ	74687	68DX869-2(125.01 N)	SEAL HOOD, FRONT.....	1
53	PAOZZ	96936	MS35649-202	NUT, PLAIN, HEXAGON	8
54	PAOZZ	24617	9421021	WASHER, LOCK.....	8
55	PFOZZ	34623	MC32-2C050	BRACKET ASSEMBLY, HO FRONT	1
56	PAOZZ	34623	M/32-20075	PANEL AND HINGE HOO RIGHT	1
56	PAOZZ	34623	MD32-20074	PANEL AND HINGE, HOO LEFT	1
57	PAOZZ	34623	G9423547	SCREW, CAP, HEXAGON	2

END OF FIGURE

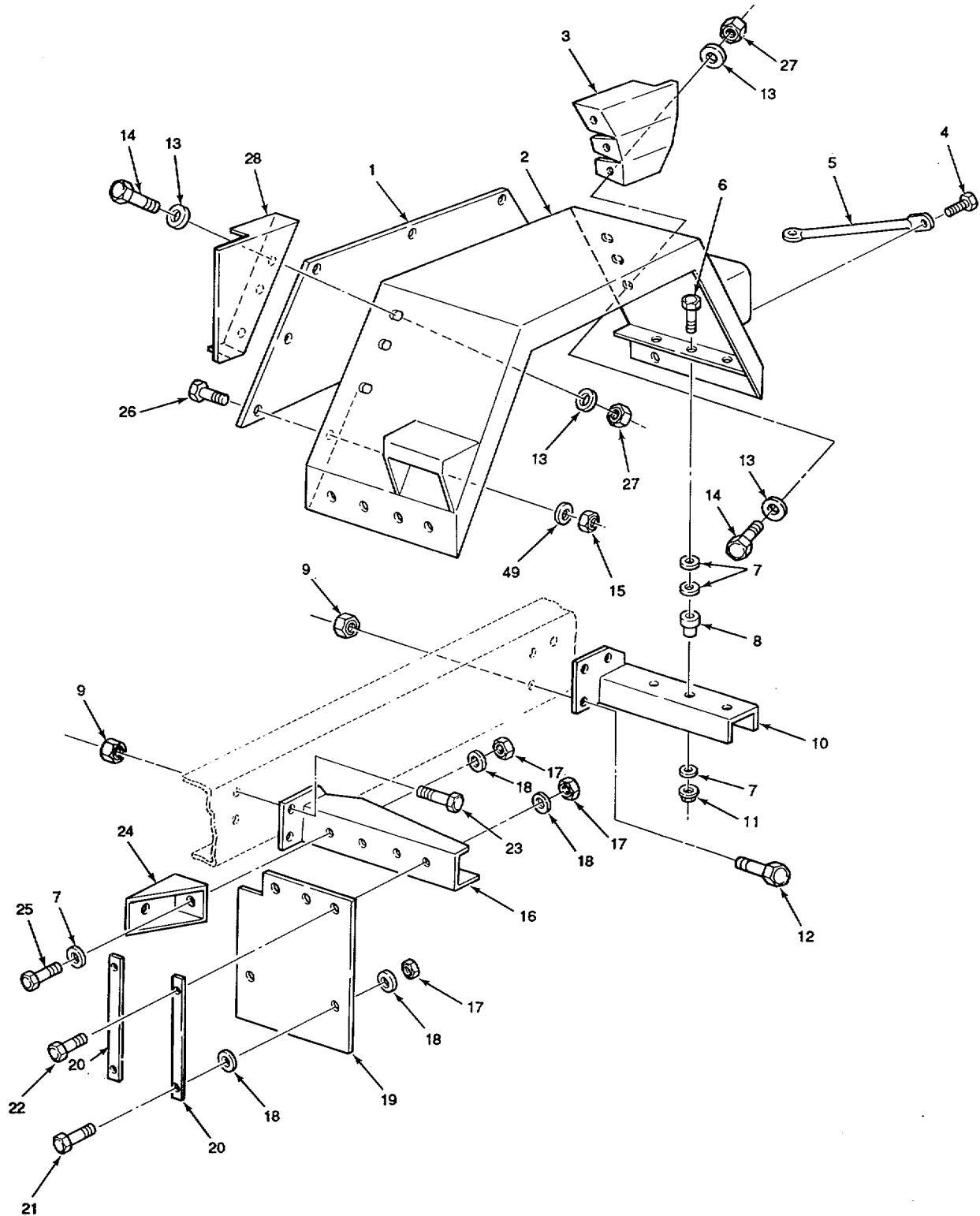

TA 238011

FIGURE 128. FENDER ASSEMBLY (SHEET 1 OF 2).

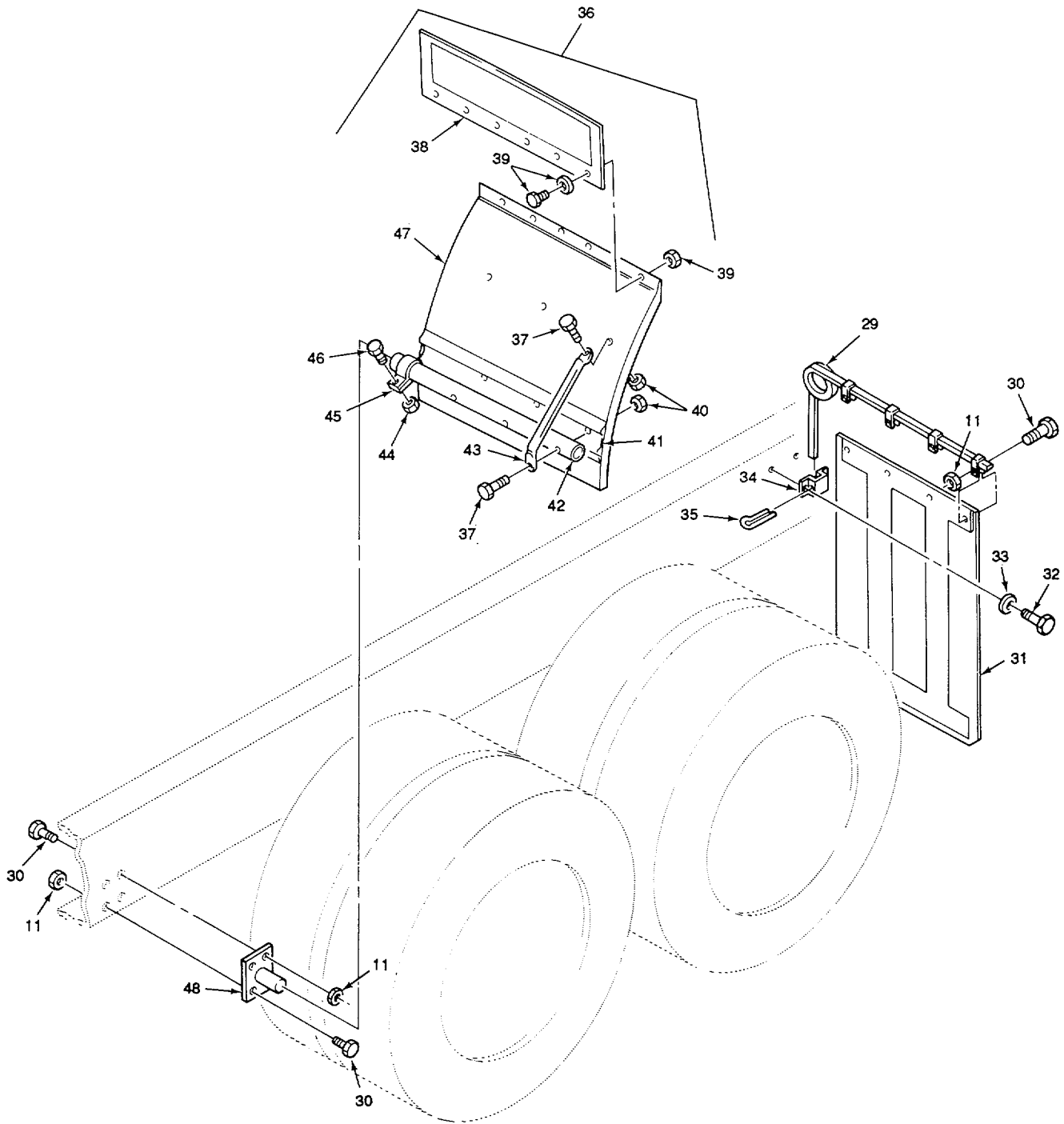

TA 238011

FIGURE 128. FENDER ASSEMBLY (SHEET 2 OF 2).

SECTION II

TM9-2320-283-24P

(1) ITEM NO	(2) SMR CODE	(3) CAGEC	(4) PART NUMBER	(5) DESCRIPTION AND USABLE ON CODES (UOC)	(6) QTY
GROUP:1802 FENDERS, WINDSHIELD, GLASS					
FIGURE 128. FENDER ASSEMBLY.					
1	PAOZZ	34623	MD282-20065	SHIELD FENDER VEHIC.....	2
2	PAOZZ	34623	5994813	FENDER, VEHICULAR FRONT RIGHT	1
2	PAOZZ	34623	5994812	FENDER, VEHICULAR FRONT, LEFT.....	1
3	PAOZZ	34623	M/282-20056	FILLER, FRONT FENDER RIGHT.....	1
3	PAOZZ	34623	MD282-20055	FILLER, FRONT FENDER LEFT	1
4	PAOZZ	34623	M/25-20022	BOLT, MACHINE	4
5	PFOZZ	34623	5994779	BRACKET, FENDER.....	2
6	PAOZZ	24617	9423490	SCREW, CAP, HEXAGON	6
7	PAOZZ	34623	M/362-20018	WASHER, FLAT.....	20
8	PCOZZ	76015	CB-1120-3	MOUNT, RESILIENT	6
9	PAOZZ	34623	M/2198-20031	NUT, PLAIN, EXTENDED.....	14
10	PFOZZ	34623	5994805	SUPPORT ASSEMBLY, FE RIGHT.....	1
10	PFOZZ	34623	5994804	SUPPORT ASSEMBLY FR LEFT.....	1
11	PAOZZ	34623	M/219B-2D003	NUT, PLAIN, EXTENDED.....	26
12	PAOZZ	34623	M/25-20004	SCREW, CAP, HEXAGON	8
13	PAOZZ	24617	2436161	WASHER, FLAT.....	26
14	PAOZZ	24617	9419004	SCREW, CAP, HEXAGON	12
15	PAOZZ	21450	131245	NUT, SELF-LOCKING, HE	14
16	PFOZZ	34623	M/32M-20003	SUPPORT ASSY RIGHT.....	1
16	PFOZZ	34623	MC32M-20001	SUPPORT ASSEMBLY, FR LEFT.....	1
17	PAOZZ	80205	NAS1408A6	NUT, SELF-LOCKING, HE	12
18	PAOZZ	24617	9428848	WASHER, FLAT.....	22
19	PCOZZ	34623	MB207-20087	GUARD, SPLASH, VEHICU	2
20	PAOZZ	34623	MA242A-20179	BRACKET, FENDER, FRON	4
21	PAOZZ	24617	9427321	SCREW, CAP, HEXAGON	4
22	PAOZZ	24617	9421235	SCREW, CAP, HEXAGON	6
23	PAOZZ	34623	M/25-2C012	SCREW, CAP, HEXAGON	8
24	PFOZZ	34623	M/32-20108	BRACKET ASSEMBLY, FE RIGHT.....	1
24	PFOZZ	34623	MC32-20103	BRACKET ASSEMBLY, FE LEFT.....	1
25	PAOZZ	24617	9425098	SCREW, CAP, HEXAGON	2
26	PAOZZ	24617	9425113	SCREW, CAP, HEXAGON	14
27	PAOZZ	21450	131245	NUT, SELF-LOCKING, HE	12
28	PAOZZ	34623	M/282-20054	PANEL, FENDER RIGHT	1
28	PAOZZ	34623	MD282-20053	FILLER, FRONT FENDER LEFT	1
29	PAOZZ	34623	M/207-20033	HOLDER, SPLASH GUARD RIGHT.....	1
29	PAOZZ	34623	MA207-20025	HOLDER, MUD FLAP, RIG LEFT.....	1
30	PAOZZ	34623	MC25-20001	SCREW, CAP, HEXAGON	16
31	PCOZZ	34623	MA132D-20000	GUARD, SPLASH, VEHICU.....	2
32	PAOZZ	96906	MS90728-87	SCREW, CAP, HEXAGON	4
33	PAOZZ	11862	103328	WASHER, LOCK.....	4
34	PAOZZ	34623	MA207-20026	BRACKET, SPLASH GUAR.....	2
35	PAOZZ	19207	7418971	PIN, RETAINING.....	2
36	PBOOO	34623	5571215	FENDER, VEHICULAR LEFT	1
36	PBO000	34623	5571216	FENDER, VEHICULAR RIGHT.....	1
37	PAOZZ	34623	5735948	BOLT, MACHINE	6
38	PCOZZ	34623	5735949	GUARD, SPLASH, VEHICU.....	1
39	PAOZZ	34623	5735950	HARDWARE KIT PACKAGE (CONSISTS OF 6 EACH PER PKG).....	1

SECTION II

TM9-2320-283-24P

(1) ITEM NO	(2) SMR CODE	(3) CAGEC	(4) PART NUMBER	(5) DESCRIPTION AND USABLE ON CODES (UOC)	(6) QTY
40	PAOZZ	34623	5735951	NUT, SELF-LOCKING, HE	6
41	PAOZZ	34623	5735952	CRADLE, MUD FLAP.....	1
42	PAOZZ	34623	5735953	TUBE, METALLIC	1
43	PAOZZ	34623	5735954	BRACE, FENDER	3
44	PAOZZ	34623	5735955	NUT SELF-LOCKING, HE	1
45	PAOZZ	34623	5735956	CLAMP, LOOP	1
46	PAOZZ	34623	5735957	SCREW, MACHINE	1
47	PBOZZ	34623	5735958	GUARD SPLASH, VEHICU.....	1
48	PFOZZ	34623	5571217	BRACE, FENDER	2
49	PAOZZ	96906	MS27183-10	WASHER FLAT	12

END OF FIGURE

128-2

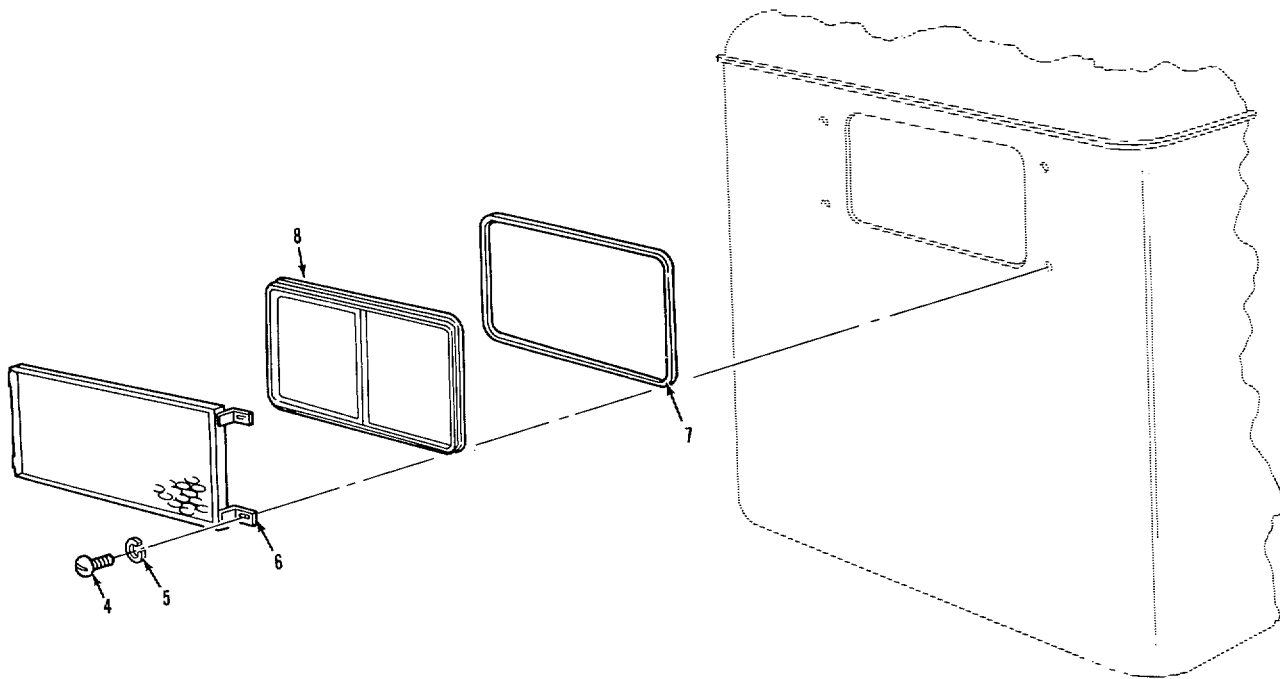
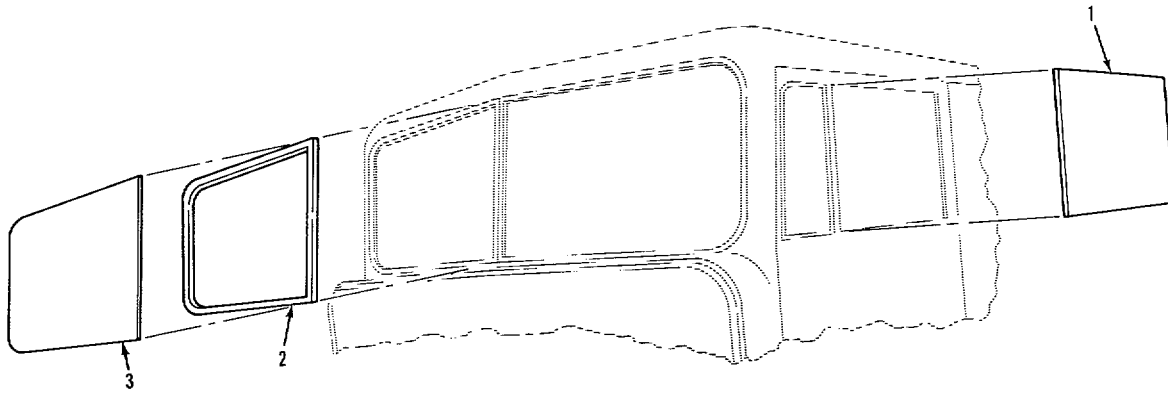

FIGURE 129. WINDSHIELD, DOOR GLASS AND SLIDING REAR WINDOW.

SECTION II

TM9-2320-283-24P

(1) ITEM NO	(2) SMR CODE	(3) CAGEC	(4) PART NUMBER	(5) DESCRIPTION AND USABLE ON CODES (UOC)	(6) QTY
----------------	-----------------	--------------	--------------------	--	------------

GROUP:1802 FENDERS, WINDSHIELD, GLASS

FIGURE 129. WINDSHIELD, DOOR GLASS AND SLIDING REAR WINDOW.

1	PAFZZ	34623	MB137-20001	WINDOW, OBSERVATION	2
2	PCFZZ	34623	MC284A-20006	GASKET	2
3	PAFZZ	19207	12370013	GLASS	2
4	PAFZZ	96906	MS35307-332	BOLT, MACHINE	4
5	PAFZZ	96906	MS35338-45	WASHER, LOCK.....	4
6	PFFZZ	34623	5571003	SHIELD ASSY, REAR WI	1
7	PCFZZ	74928	CC-406	GASKET.....	1
8	PAFFF	34623	MA137-20003	WINDOW, REAR SLIDING	1

END OF FIGURE

129-1

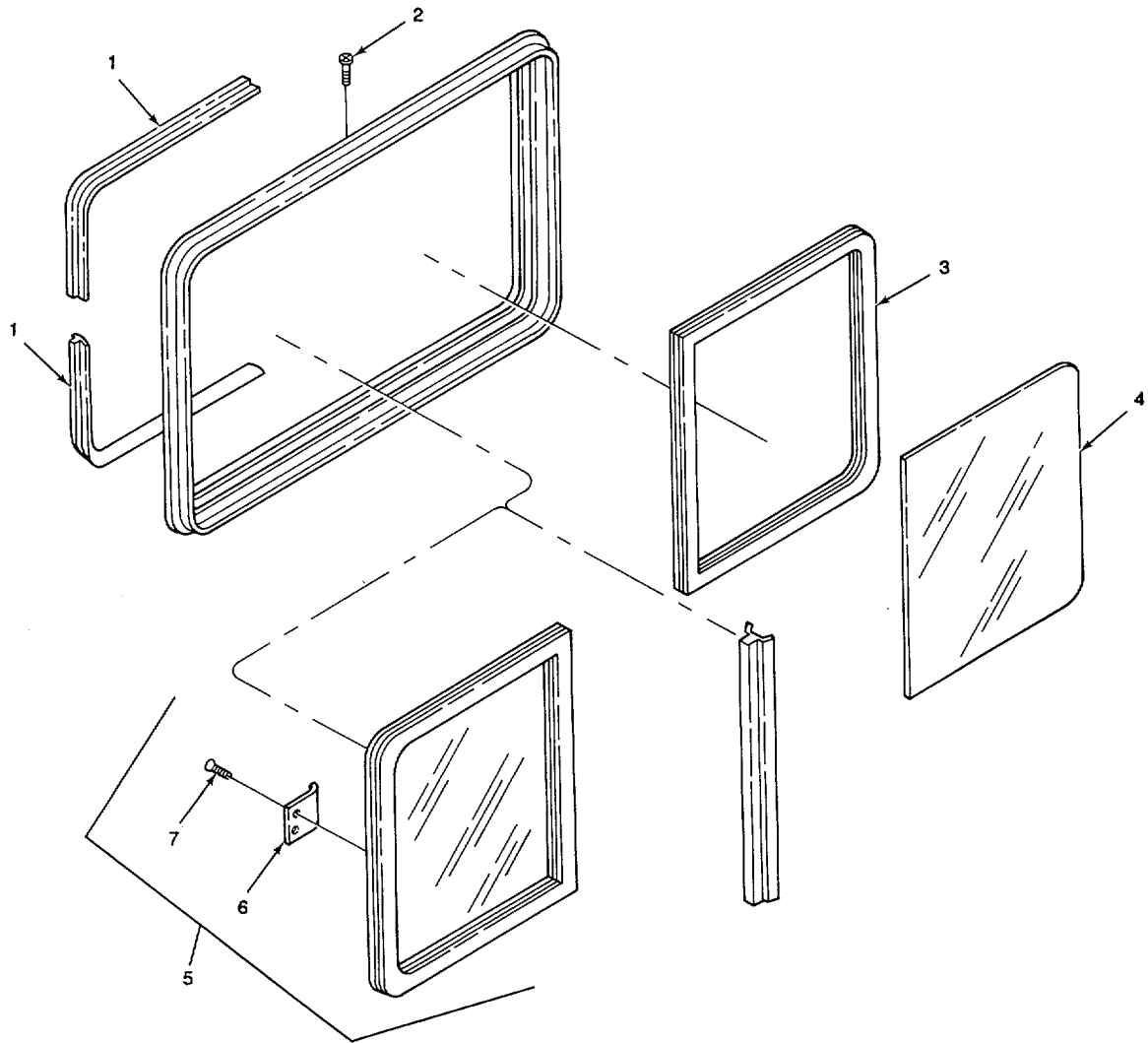

TA 238640

FIGURE 130. SLIDING REAR WINDOW- EXPLODED VIEW.

SECTION II					
(1)	(2)	(3)	(4)	(5)	(6)
ITEM	SMR		PART	DESCRIPTION AND USABLE ON CODES (UOC)	QTY
NO	CODE	CAGEC	NUMBER		
GROUP:1802 FENDERS,WINDSHIELD,GLASS					
FIGURE 130. SLIDING REAR WINDOW-					
EXPLODED VIEW.					
1	PCFZZ	72286	M402-07	SEAL,RUBBER STRIP.....	2
2	PAFZZ	72286	272-004520	SCREW.....	2
3	PCFZZ	72286	M842-14	STRIP GLAZING.....	1
4	PAFZZ	72286	093-012980	GLASS,STATIONARY.....	1
5	XAFFF	72286	B296-08	SASH ASSEMBLY,SLIFE.....	1
6	PFFZZ	722E6	B296-18	LATCH ASSEMBLY,WINU.....	1
7	PAFZZ	72286	271-006171	SCREW ,TAPPING,THREA.....	2

END OF FIGURE

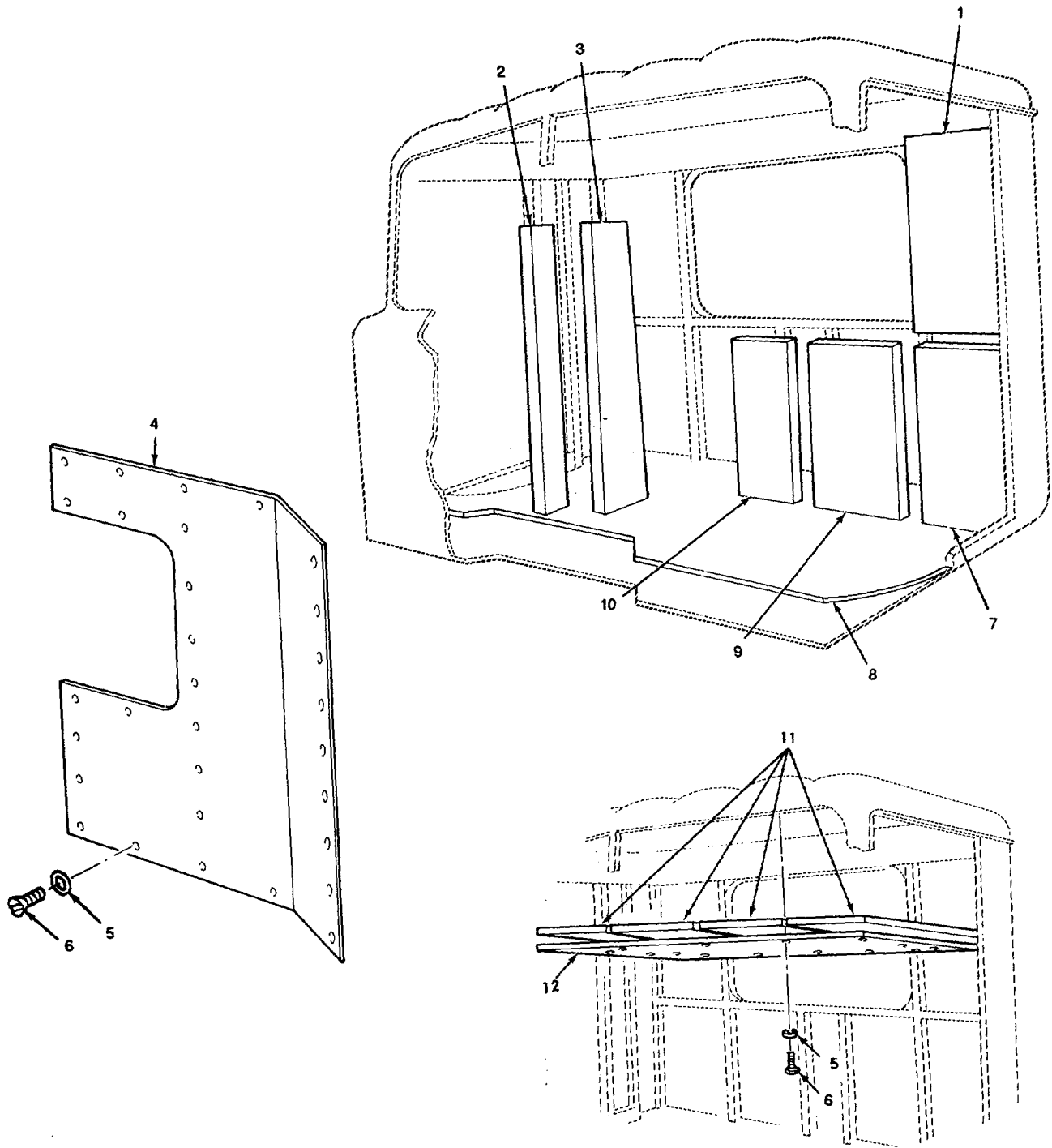

TA 238012

FIGURE 131. FLOOR MATS AND CAB TRIM

SECTION II					
(1)	(2)	(3)	(4)	(5)	(6)
ITEM NO	SMR CODE	CAGEC	PART NUMBER	DESCRIPTION AND USABLE ON CODES (UOC)	QTY
				GROUP:1806 UPHOLSTERY SEATS AND CARPETS	
				FIGURE 131. FLOOR MATS AND CAB TRIM.	
1	PAOZZ	34623	M/164-20001	INSULATION UPPER BACK.....	2
2	PAOZZ	34623	M/164-20003	INSULATION BLANKET BACK PANEL.....	2
				CORNER.....	
3	PAOZZ	34E23	M/164-20004	INSULATION REAR SIDE PANEL.....	2
4	PAOZZ	34623	M/241S-20003	PAD,CUSHIONING LEFT.....	1
4	PAOZZ	34623	ME241G-20002	PANEL,TRIM,CABRIGHT.....	1
5	PAOZZ	96906	MS27129-11	WASHER,FINISHING.....V	
6	PAOZZ	34623	G9420459	SCREW, TAPPING THREE.....V	
7	PAOZZ	34623	M/164-20002	INSULATION LOMER BACK PANEL.....	2
8	PCOZZ	34623	5571050	MAT,FLOOR.....	1
9	PAOZZ	34623	MD164-20000	INSULATION BLANKET BACK PANEL,.....	2
				RIGHT,LEFT AND CENTER.....	
10	PAOZZ	34623	M/164-20017	INSULATION CENTER BACK PANEL.....	1
11	PAOLZ	34623	M/164-20018	INSULATION ROOF PANEL.....	4
12	PAOZZ	34623	5995135	PANEL,CAB HEADLINER.....	1

END OF FIGURE

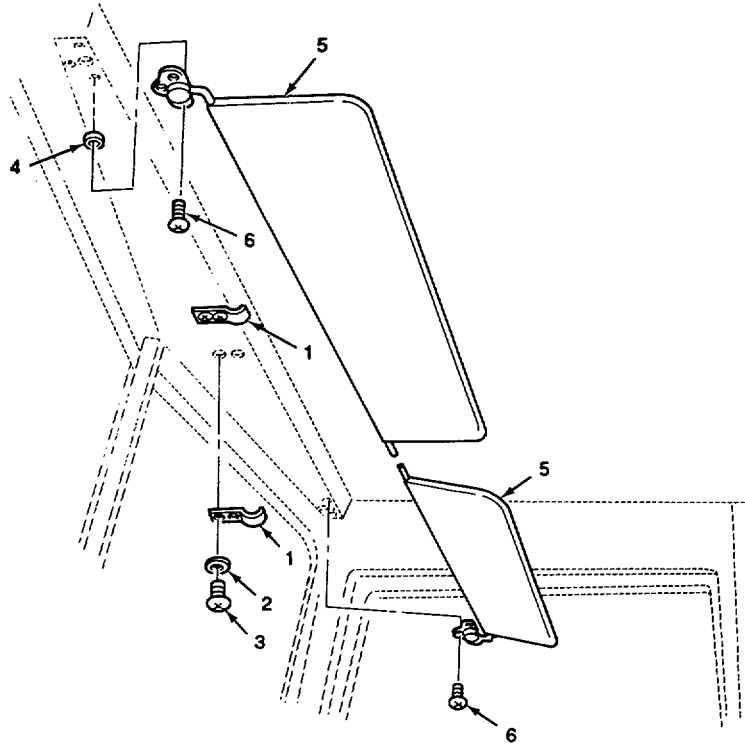

TA 238013

FIGURE 132. SUN VISOR.

SECTION II					
(1)	(2)	(3)	(4)	(5)	(6)
ITEM NO	SMR CODE	CAGEC	PART NUMBER	DESCRIPTION AND USABLE ON CODES (UOC)	QTY
				GROUP:1806 UPHOLSTERY, SEATS AND CARPET	
				FIGURE 132. SUN VISOR.	
1	PAOZZ	34623	5571059	STRAP,RETAINING.....	2
2	PAOLZ	96906	MS21183-42	WASHER,FLA.....	4
3	PAOZZ	24617	38415-75	SCREWMACHINE.....	4
4	PAOZZ	19738	9507-10	NUT,PLAIN,BLIND RIV.....	10
5	PAOZZ	34623	MC207-20022	VISOR,SUN VEHICLE.....	2
6	PAOZZ	96906	MS35191-272	SCREW,MACHINE.....	6

END OF FIGURE

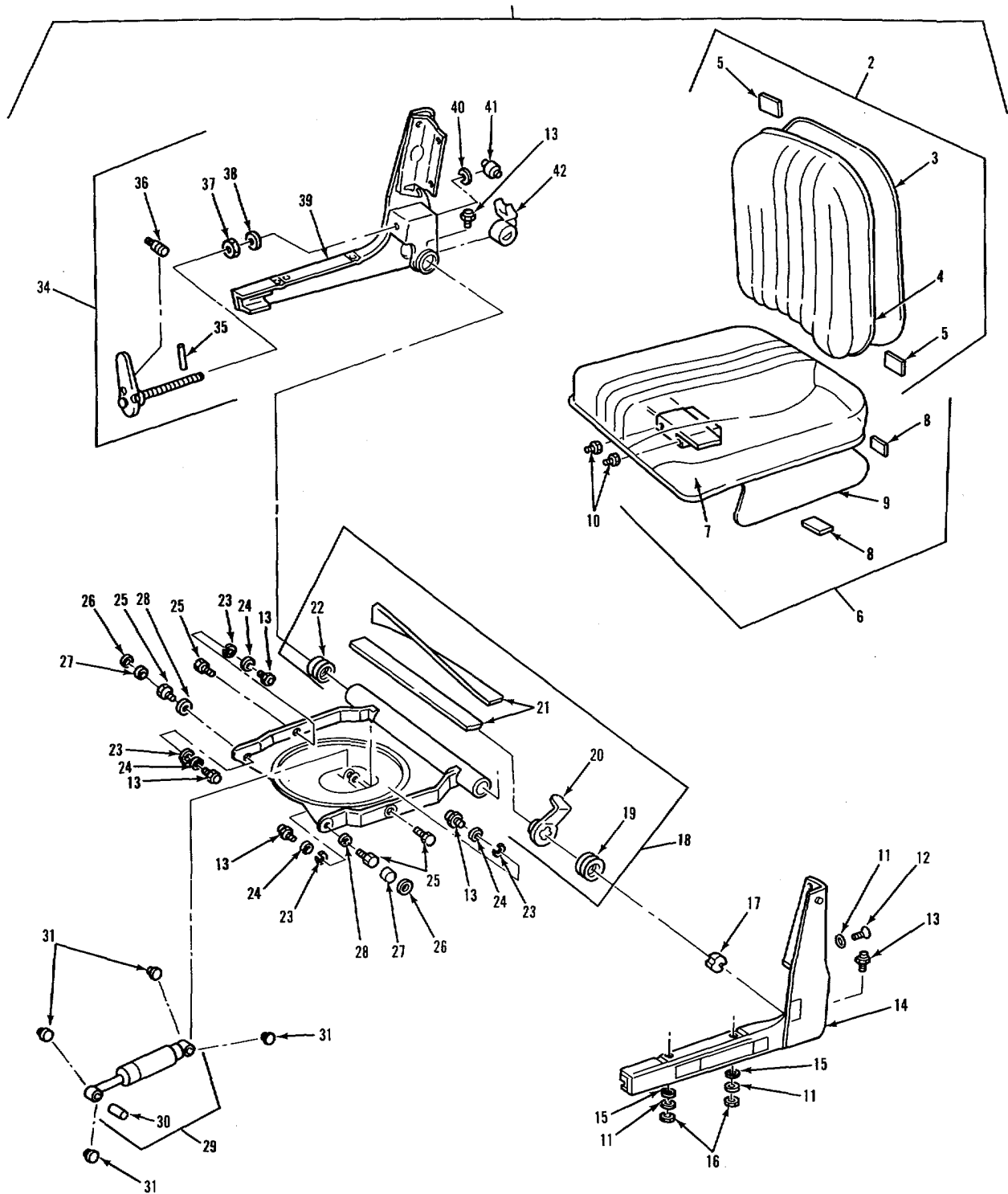

TA 238014

FIGURE 133. DRIVER'S SEAT (SHEET 1 OF 2)

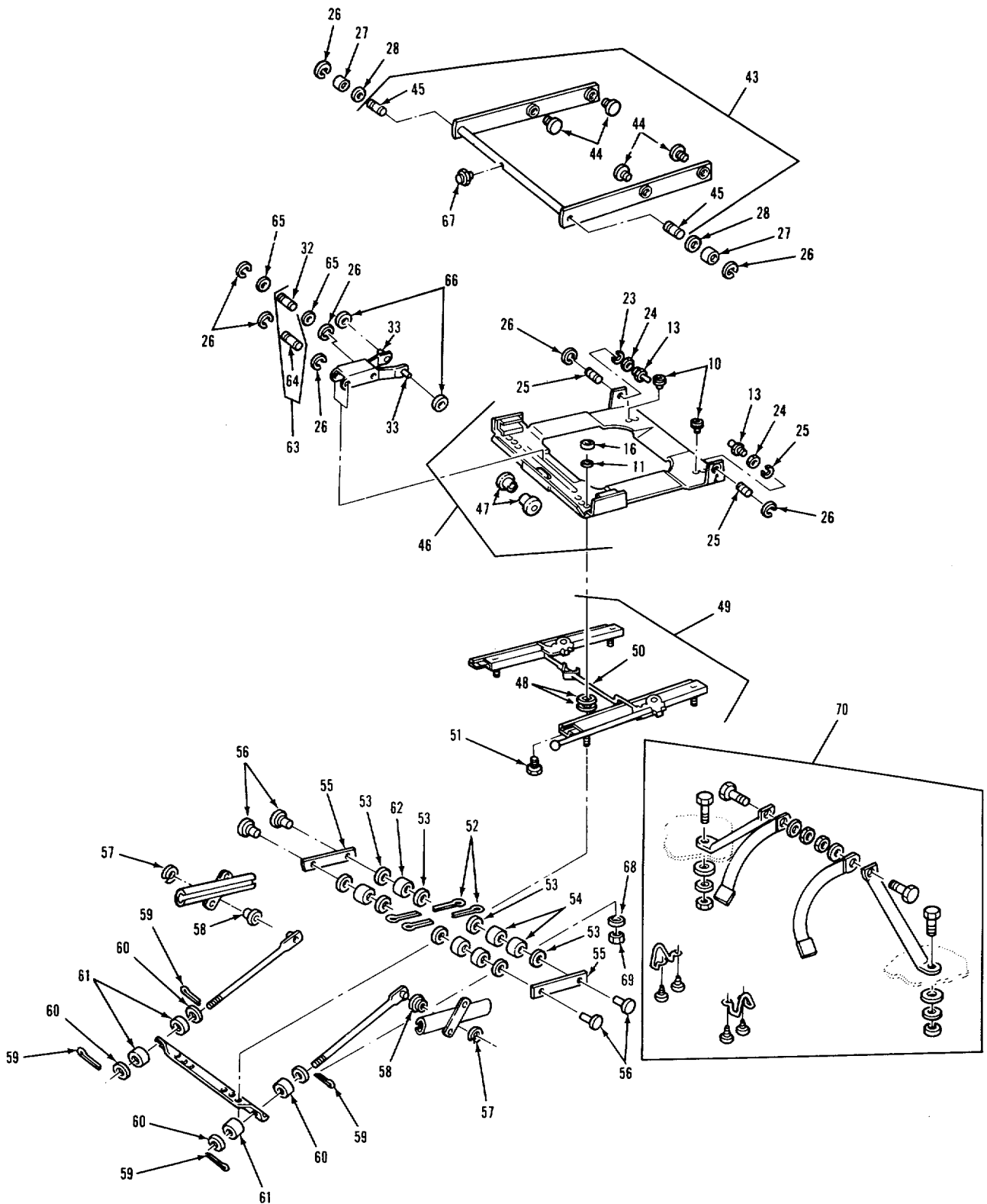
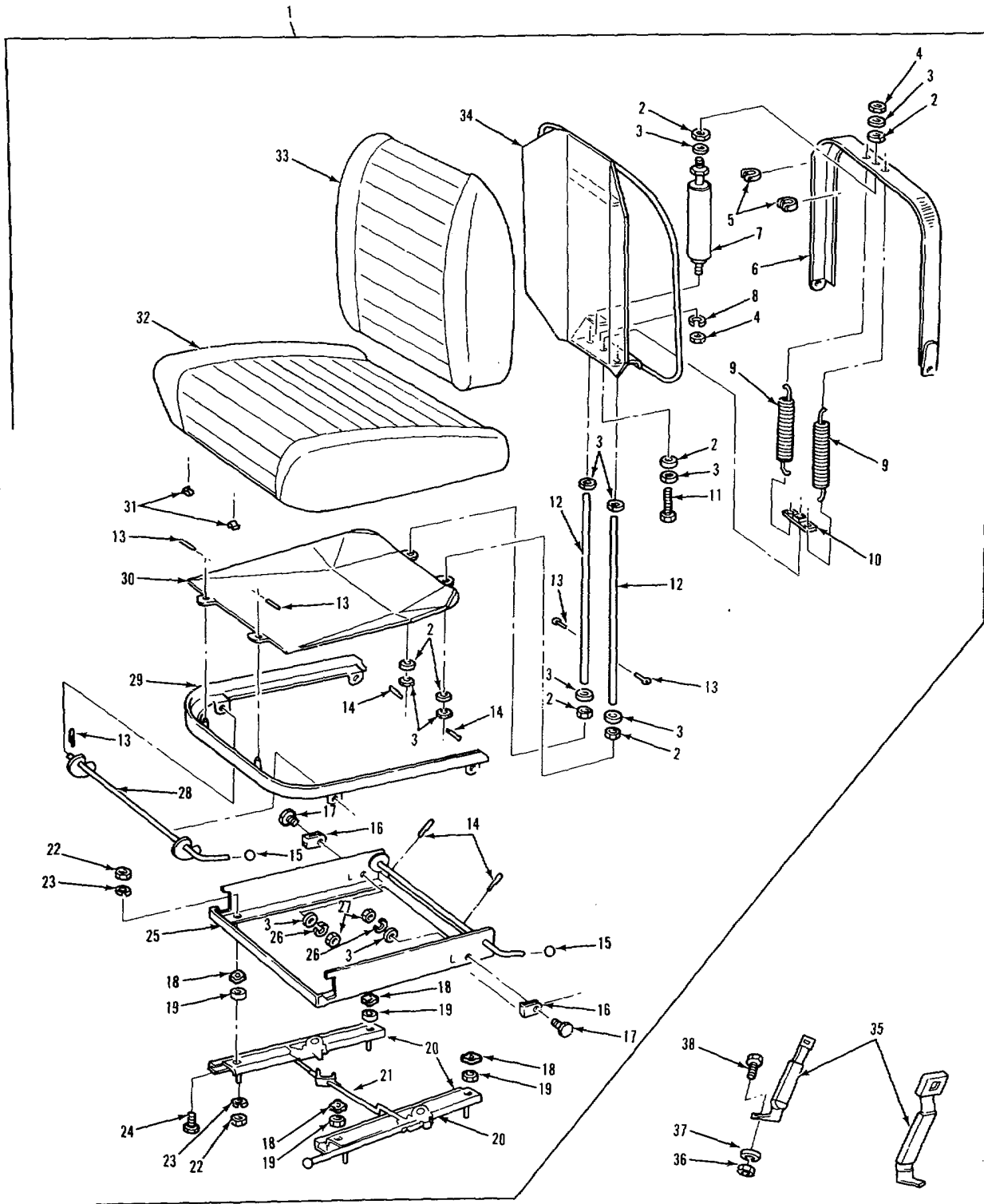

FIGURE 133. DRIVER'S SEAT (SHEET 2 OF 2).

(1) ITEM NO	(2) SMR CODE	(3) CAGEC	(4) PART NUMBER	(5) DESCRIPTION AND USABLE ON CODES (UOC)	(6) QTY
GROUP:1806 UPHOLSTERY, SEATS AND CARPET FIGURE 133. DRIVER'S SEAT.					
1	PAOFF	71044	106305-001	SEAT,DRIVER VEHICUL.....	1
2	PFFFF	71344	28630-478	.CUSHION,SEAT BACK.....	1
3	PFFZZ	71344	28346-802	..BASE,SEAT,BACK CUSH.....	1
4	PAFZZ	71044	28630-479	..COVERS EAT V EHCULA.....	1
5	PAFZZ	71044	27040-801	...CLIP.....	8
6	PFFFF	71044	25998-593	.CUSHION,SEAT,VEHICU SEAT.....	1
7	PAFZZ	71044	25998-594	..COVER,SEAT.VEHICULA SEAT CUSHION.....	1
8	PAFZZ	71044	27040-801	...CLIP.....	4
9	PFFZZ	71044	25996-806	..SEAT,VEHICULAR.....	1
10	KFFZZ	71144	27194-801	.BUMPER,SPECIAL BOTTOM AND TOP PART..... OF KIT P/N 67346-001.....	4
11	PAFZZ	96906	MS35338-45	.WASHER,LOCK.....	12
12	PAFZZ	71044	351152-801	.SCREW,CAP,HEXAGON.....	4
13	PAOZZ	71044	27193-801	.FITTING LUBRICATION.....	8
14	PFFZZ	71044	42372-003	.PANEL ASSEMBLY SEAT LEFT.....	1
15	PAFZZ	71044	353n43-801	.WASHER FLAT.....	4
16	PAFZZ	71044	351119-801	.NUT PLAIN,HEXAGON.....	8
17	PAFZZ	71044	27159-802	.RETAINER,TORSION BA.....	1
18	PAFFF	71044	34044-001	.LEVER,MANUAL CONTRO CENTER.....	1
19	PAFZZ	71044	27191-801	..BEARING,HOUSING LEFT.....	1
20	PFFZZ	71044	31015-801	..INDICATOR,RIDE LEVE.....	1
21	PAFZZ	71044	61153-001	..SET,TORSION BAR 2 PER SET.....	1
22	PAFZZ	71044	25775-801	..BEARING,HOUSING RIGHT.....	1
23	KFFZZ	71044	353019-801	.WASHER,LOCK PART OF KIT P/N 67346-.....	6
24	PAFZZ	96906	MS17829-6C	.NUT SELF-LOCKING1HE PART OF KIT P/N..... 67346-0011.....	6
25	PAFZZ	71044	25777-009	.STUD,SHOULDERED PART OF KIT P/N..... 67346-001.....	6
26	KFFZZ	71044	25989-801	.RING RETAINING PART OF KIT P/N..... 67346001.....	10
27	KFFZZ	71044	25690-801	.ROLLER LINEAR-ROTAR PART OF KIT P/N..... 67346-0010.....	4
28	PAFZZ	71044	26988-801	.WASHER,FLAT.....	4
29	PBFFF	71044	6n475-001	.SHOCK ABSORBER DIRE.....	1
30	KFFZZ	71044	25790-802	..SHAFT,HINGE PART OF KIT P/N 60477-.....	1
31	KFFZZ	71044	22506-801	.BEARING SLEEVE PART OF KIT P/N..... 63477-001.....	4
32	PAFZZ	71044	25789-802	..SHAFT HINGE.....	1
33	PAFZZ	71044	22525-801	.PIN,SPRING.....	2
34	PAFFF	71044	64999-002	.SCREW AND LEVER,ADJ.....	1
35	PAFZZ	71044	29816-801	..PIN.....	1
36	PAFZZ	71044	26445-802	..SPRING HELICALT EXT E-.....	1
37	PAFZZ	71044	23308-801	.BEARING,BALLTHHRUJUST.....	1
38	PAFZZ	71044	26827-801	.WASHER FLAT.....	1
39	PFFZZ	71044	42375-004	.SIDE PANEL ASSEMBLY RIGHT.....	1

SECTION II					
(1)	(2)	(3)	(4)	(5)	(6)
ITEM	SMR		PART		
NO	CODE	CAGEC	NUMBER	DESCRIPTION AND USABLE ON CODES (UOC)	QTY
40	PAFZZ	71044	353031801	.WASHER FLAT.....	1
41	PAFZZ	71044	25810801	.PIN,SHOULDER HEADLE.....	1
42	PFFZZ	71044	27160802	.YOKE KADJUSTER.....	1
43	PFFFF	71044	25770806	.LEVER ASSEMBLY,SEAT OUTER, WITH.....	1
44	KFFFF	71044	26020801	PINS AND BEARINGS.....	
				..BEARING,SLEEVE PART OF KIT PIN.....	4
				67346001.....	
45	PAFZZ	71044	25779801	..PIN,GROOVED1HEAULES.....	2
46	PFFZZ	71044	27901001	.BASE ASSEMBLY,SEAT WITH BEARINGS.....	1
47	PAFZZ	71044	23838801	..BEARING,SLEEVE.....	2
48	XDFZZ	71044	353085003	.WASHER,FLAT.....	8
49	PFFZZ	71044	44618001	.RAIL ASSEMBLY,SLIDEI.E.....	1
50	PAFZZ	71044	42065041	..LATCH.....	1
51	PAFZZ	71044	351199002	.SCREW,CAP,HEXAGON.....	4
52	KFFZZ	71044	359066001	.PIN, CCTTER PART OF KIT P/N 43370.....	4
53	KFFZZ	71044	353091001	.WASHER, FLAT PART OF KIT P/N 43370.....	4
54	KFFZZ	71044	24128001	.SPACER, RUBBER PART OF KIT P/N.....	7
				43370001.....	
55	KFFZZ	71044	42022001	.GUIDE, DELRIN PART OF KIT P/N 43370.....	2
56	KFFZZ	71044	42687001	.PIN, HEADED PART OF KIT PIN 43370.....	4
57	KFFZZ	71044	24427001	.SNAP RING PART OF KIT P/N 43370001.....	2
58	KFFZZ	71044	42686001	.BEARING BRONZE OILITE PART OF KIT.....	2
				P/ N 43370001.....	
59	KFFZZ	71044	24208001	.PIN, DRIVE LOCK PART OF KIT P/N.....	4
				43370001.....	
60	KFFZZ	71044	353014001	.WASHER, FLAT PART OF KIT P/N 43370.....	4
61	KFFZZ	71044	42690001	.WASHER, RUBBER PART OF KIT PIN.....	4
				43370001.....	
62	KFFZZ	71044	26086001	.WASHER, RUBBER PART OF KIT PIN.....	1
				43370001.....	
63	PAFFF	71044	60470001	.LEVER ASSEMBLYSHOC.....	1
64	PAFZZ	71944	25790802	..SHAFT,HINGE.....	1
65	PAFZZ	71044	353042801	.WHASHER,FLAT .1.....	2
66	KFFZZ	71044	3q064801	.CASTER PART OF KIT P/N 67346001.....	2
67	PAOZZ	710144	25778801	.FITTING,L UBRICATION.....	1
68	PAOZZ	96906	MS2718312	WASHER,FLAT.....	4
69	PAOZZ	24617	9422295	NUT ,SELFLOCKING,CO.....	4
70	PAOZZ	71044	42591	BELT,VEHICULAR SAFE.....	1

END OF FIGURE



TA 238016

FIGURE 134. COMPANION SEAT.

(1) ITEM NO	(2) SMR CODE	(3) CAGEC	(4) PART NUMBER	(5) DESCRIPTION AND USABLE ON CODES (UOC)	(6) QTY
GROUP:1806 UPHOLSTERYV SEATS AND CARPET FIGURE 134. COMPANION SEAT,					
1	PAOFF	45152	24110F	SEAT,COMPANION,VEHI.....	1
2	PCFZZ	71144	24128801	.BUSHING1RUBBER.....	7
3	PAFZZ	96906	MS2718314	.WASHER,FLAT.....	11
4	PAFZZ	969C6	M5519688	.NUT ,PLAIN ,HEXAGON.....	2
5	PAFZZ	71044	30179801	.GUIDE, t NYLON,SEAT.....	2
6	PFFZZ	71044	30156804	.FRAME ASSEMBLY,BACK.....	1
7	PAFZZ	71044	30160802	.SHOCK ABSORBER,DIRE.....	1
8	PAFZZ	96906	MS3533846	.WASHER LOCK.....	1
9	PAFZZ	71044	30161802	.SPRING HEXLICAL EXTE.....	2
10	PAFZZ	71044	30162804	.NUT ,PLAIN, PLATE E.....	1
11	PAFZZ	96906	MS9072566	.SCREW,CAP,HEXAGON.....	1
12	PAFZZ	71044	30163802	.ROD,PISTON9HYDRAULI.....	2
13	PAFZZ	71144	24208801	.PIN,GROOVED HEADLES.....	5
14	PAFZZ	71044	26136801	.PIN,GROOVED HEADLES.....	4
15	PAFZZ	71044	22276835	.KNOB.....	2
16	PFFZZ	71044	30178802	.STRAP,RETAINNG.....	2
17	PAFZZ	96906	MS9172864	.SCREW CAP HEXAGON.....	2
18	PAFZZ	71044	353090001	.CLIP.....	4
19	PAFZZ	34623	5731670	.WASHERFLAT.....	4
20	PFFZZ	71044	42658001	.PARTS KIT,SLIDE RAI.....	1
21	PAFZZ	71044	42667001	..PARTS KIT,LATCH WIR.....	1
22	PAOZZ	24617	120376	.NUT PLAIN, HEXAGON.....	8
23	PAOZZ	96906	MS35338+5	.WASHERLOCK.....	8
24	PAFZZ	24617	122017	.BO LT,MACHINE.....	4
25	PFFZZ	71044	38054003	.BASE ASSEMBLY MWLNT.....	1
26	PAFZZ	96906	MS3533846	.WASHERLOCK.....	2
27	PAFZZ	96906	MS519678	.NUT,PLAIN HEXAGON.....	2
28	PAFZZ	71044	33182802	.ADJUS TER,SEAT.....	1
29	PBFZZ	71^44	30132801	.FRAME,SUBASSEMBLY.....	1
30	PFFZZ	71044	30130801	.BASE,SEAT CUSHION.....	1
31	PAFZZ	71044	30344801	.CLIP.....	15
32	PFFDD	71044	104089001	.CUSHION,SEAT,VEHICU.....	1
33	PFFDD	71044	104090001	.CUSHION,SEAT BACK,V.....	1
34	PFFZZ	71044	30139807	.BASE,SEAT,BACK CUSHION.....	1
35	PAOZZ	81348	JJB185TYPEISTYLE 1COLORGRAY	BELT,VEHICULAR SAFE.....	1
35	PAOZZ	29944	MVSS 209	BELT,VEHICULAR SAFE.....	1
36	PAOZZ	24617	9422301	NUT SELFLOCKING,HE.....	2
37	PAOZZ	24617	2436165	WASHER,FLAT.....	2
38	PAOZZ	24617	9427615	SCREW,CAP1HEXAGCNN.....	2

END OF FIGURE

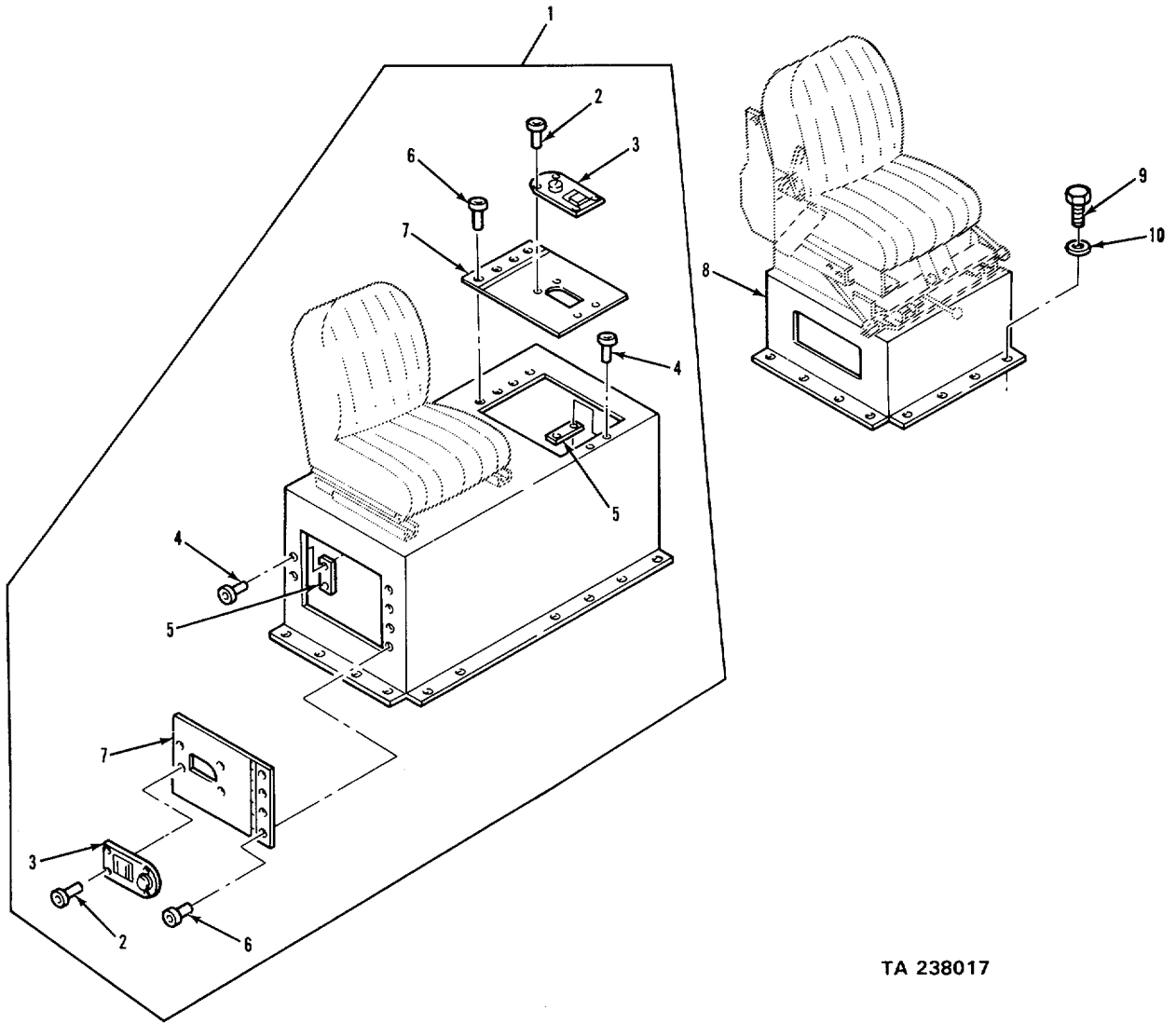

TA 238017

FIGURE 135. SEAT RISER AND TOOL BOX.

(1) ITEM NO	(2) SMR CODE	(3) CAGEC	(4) PART NUMBER	(5) DESCRIPTION AND USABLE ON CODES (UOC)	(6) QTY
-------------------	--------------------	--------------	-----------------------	--	------------

GROUP:1808 STOWAGE RACKS, BOXES,
STRAPS, CARRYING CASES. CABLE REELS,
HOSE REELS
FIGURE 135. SEAT RISER AND TOOL BOX.

1	PFOOO	34623	ME32420000	BOX VEHICULAR ACCES.....	1
2	PAOZZ	11815	SSP42	.RI VET,BLIND	8
3	PAOZZ	19220	54860	.LATCH, RIM	2
4	PADZZ	05693	SSP66	.RIVET,BLIND	4
5	PAOZZ	34623	MA3220015	.SPACER,PLATE	2
6	PAOZZ	05693	SSP64	.RIVET, BLIND	8
7	PAOZZ	34623	5731603	.DOOR,ACCESS.....	2
8	PFOZZ	34623	5571249	SEAT RISER VEHICULA	1
9	PAOZZ	24617	9425118	SCREW,CAP,HEXAGON	V
10	PAOZZ	96906	MS3533845	WASHER,LOCK.....	V

END OF FIGURE

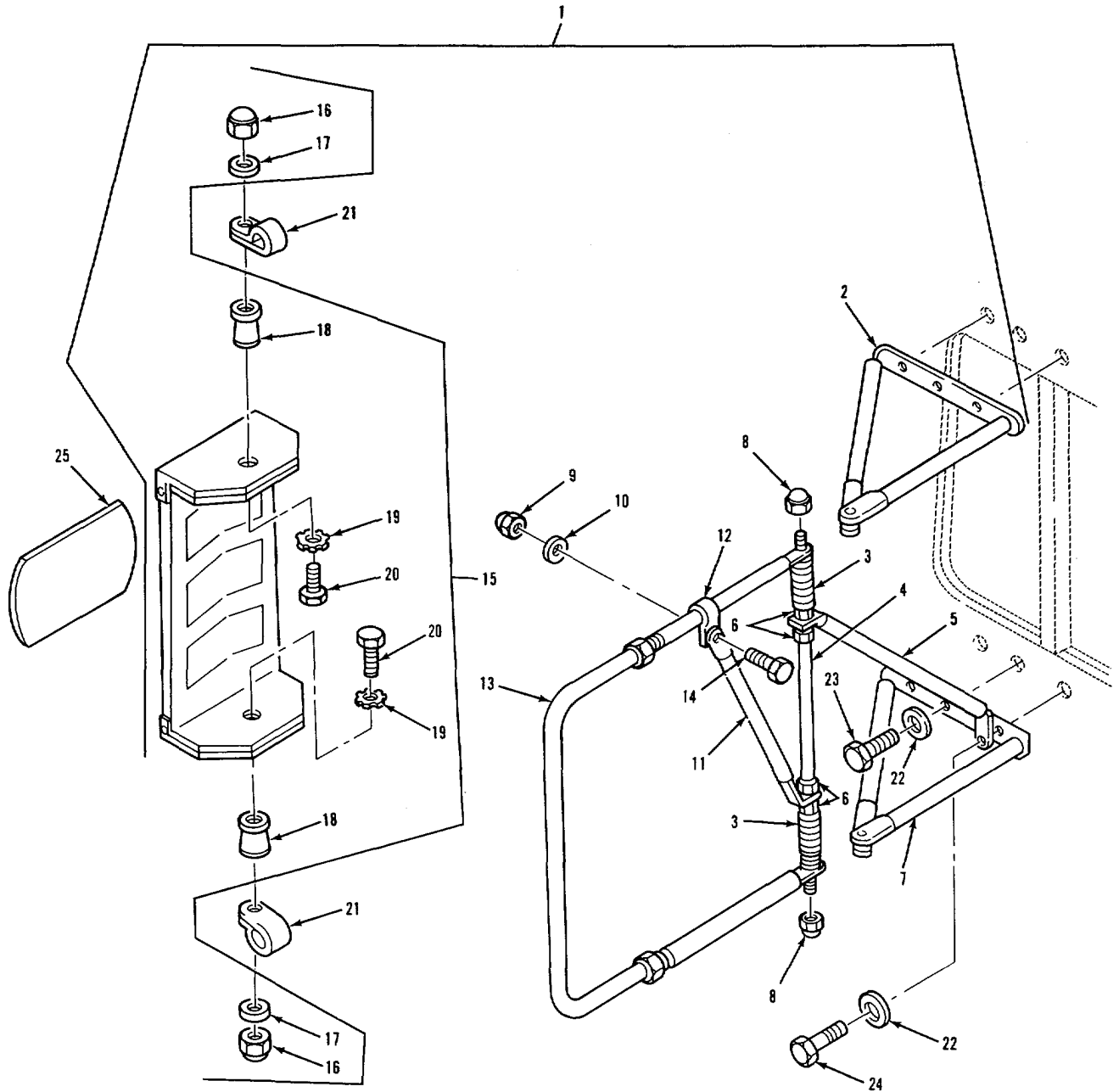

TA 238018

FIGURE 136. SIDE MIRRORS.

(1) ITEM NO	(2) SMR CODE	(3) CAGEC	(4) PART NUMBER	(5) DESCRIPTION AND USABLE ON CODES (UOC)	(6) QTY
SECTION II					
GROUP:22 BODY CHASSIS OR HULL					
ACCESSCRY ITEMS					
GROUP:2202 ACCESSORY ITEMS					
FIGURE 136. SIDE MIRRORS.					
1	PAOOO	30226	158AG1L	MIRROR ASSYVREAR VI LEFT.....	1
1	PAOOO	30226	158AG1BR	MIRROR ASSY REAR VI RIGHT.....	1
2	PAOZZ	30226	15847TUL	.BRACKET,MIRROR LEFT	1
2	PAOZZ	30226	158147UR	.BRACKET,MOUNTING RIGHT	1
3	PAOZZ	30226	15818	.SPRING,HELICAL,COMP	2
4	PAOZZ	30226	158E8	.ROD,THREADED	1
5	PAOZZ	30226	158AGFI	.CROSS BRACE,MIRROR.....	1
6	PAOZZ	30226	158J2B	.NUT,SELFLOCKING,HE.....	4
7	PAOZZ	30226	158147LL	.BRACKET,MIRRORPLUWELEFT	1
7	PAOZZ	30226	158147LR	.MOUNTING BRACKET LO RIGHT	1
8	PAOZZ	33226	158JIB	.NUT PLAIN CAP	2
9	PAOZZ	30226	15814B	.NUT,PLAIN,CAP	1
10	PAOZZ	24617	9421423	.WASHERILOCK.....	1
11	PAOZZ	39226	158AGF2	.CROSS RACE, MOUNTING	1
12	PAOZZ	30226	661CB	.CLAMP,LOOP	1
13	PAOZZ	30226	158H2M1	.LOOP DETENT ASSY	1
14	PAOZZ	30226	158158	.SCREWPCAP HEXAGON.	1
15	PAOZZ	30226	S158KB	.MIRROR ASSY.REAR	1
16	PAOZZ	30226	15814	..NUT,PLAIN,CAP	2
17	PAOZZ	30226	Z1585	..WASHER,LOCK.....	2
18	PAOZZ	30226	15811	..SPACER,SLEEVE.....	2
19	PAOZZ	31226	15810	..WASHER.LOCK.....	2
20	PAOZZ	30226	1588	..BOLT,MACHINE	2
21	PAOZZ	30226	158JB	.CLAMP LOOP	2
22	PAOZZ	96906	MS35338139B	WASHER LOCK.....	12
23	PAOZZ	21450	171027	SCREW TAPPING, THREA	10
24	PAOZZ	24617	171029	SCREW TAPPI NG THREA.....	2
25	PAOZZ	30226	S46AS	MIRROR,GLASS STICK ON.....	2

END OF FIGURE

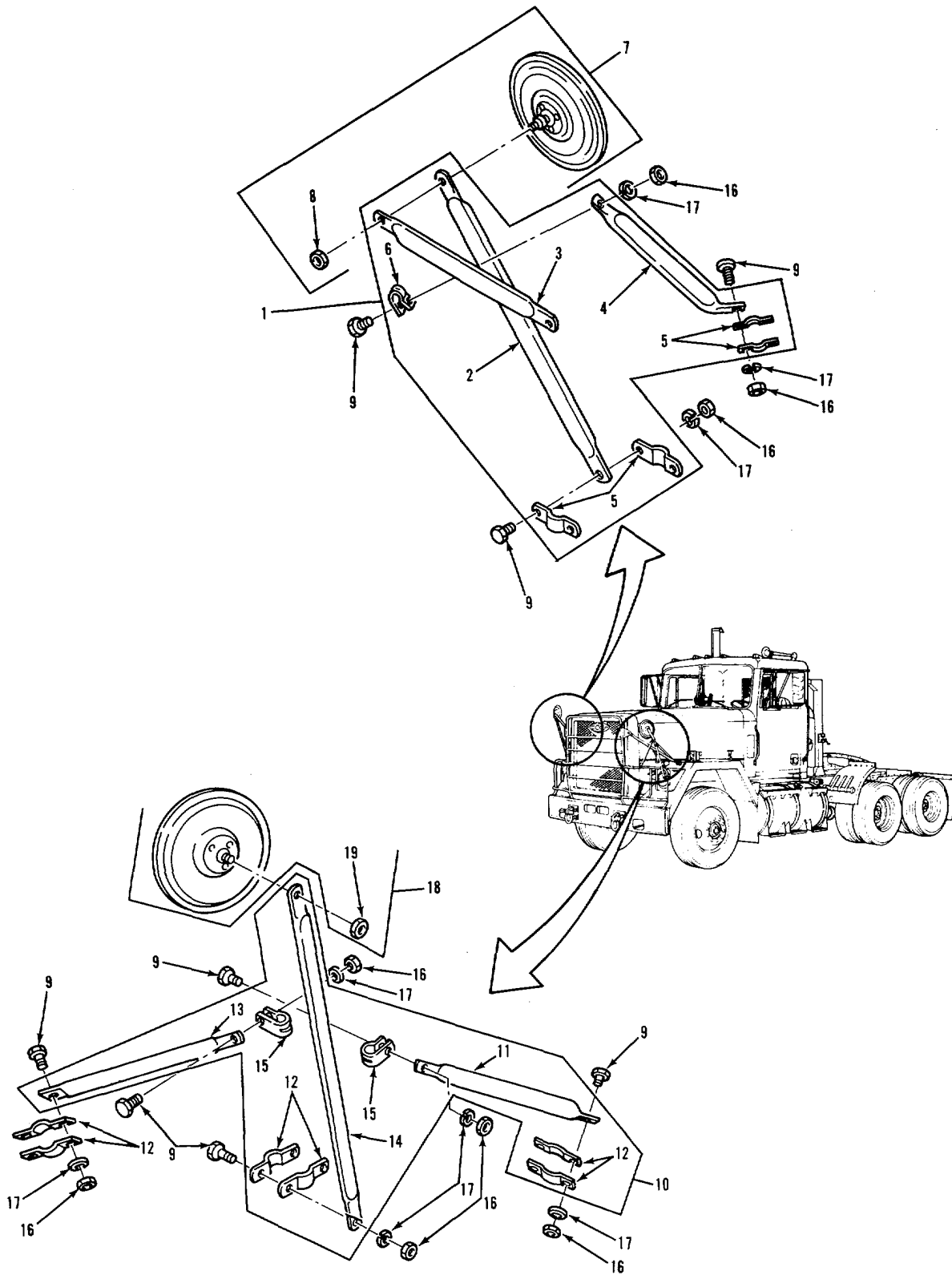
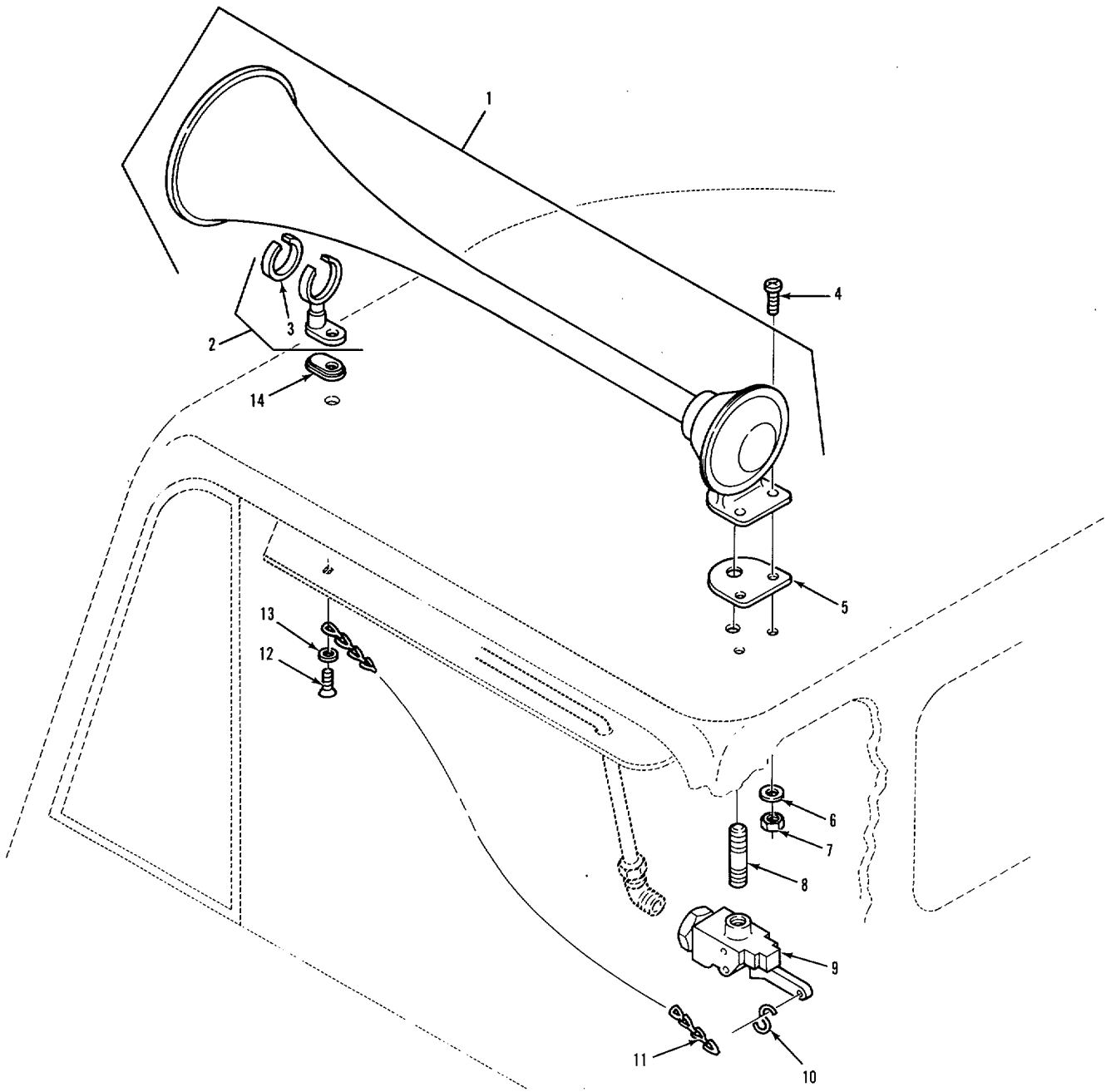

FIGURE 137. MIRRORS, SPOTTER.

SECTION II				(5)	(6)
(1) ITEM NO	(2) SMR CODE	(3) CAGEC	(4) PART NUMBER	DESCRIPTION AND USABLE ON CODES (UOC)	QTY
				GROUP:2202 ACCESSORY ITHES FIGURE 137. MIRRORS SPOTTER.	
1	PFOOO	70082	2732	TRIPOD ARM ASSEMBLY RIGHT	1
2	PAOZZ	70082	5842	.ARM SUPPORT,MIRROR 24 IN.....	1
3	PAOZZ	70082	5844	.ARIM,REARVIEW MIRROR 13.25 IN.....	1
4	PAOZZ	70082	5846	.ARM,REARVIEW MIRROR 13.25 INCH.....	1
5	PAOZZ	70082	5808	.STRAPRETAINING.....	4
6	PAOZZ	70082	5848	.CLAMP LOOP.....	1
7	PAOZZ	70082	2712	MIRROR.....	1
8	PAOZZ	96906	MS178295C	.NUT-SELFLOCKING,HE	1
9	PAOZZ	11862	443899	BOLT MACHINE	14
10	PFOOO	70082	2731	TRIPOD ARM ASSEMBLY LEFT.....	1
11	PAOZZ	71182	5847	.ARM,SUPPORTYMIRROR 18.0 IN	1
12	PAOZZ	70082	5808	.STRAP,RETAINING.....	6
13	PAOZZ	70082	5845	.ARM,SUPPORT,MIRROR 18.5 IN.....	1
14	PAOZZ	70082	5843	.ARM,MIRROR,BENT 24 IN	1
15	PAOZZ	70082	5848	.CLAMP,LOOP	2
16	PAOZZ	24617	9422295	NUT,SELFLOCKING,CO	14
17	PAOZZ	24617	446363	WASHER FLAT.....	14
18	PAOZZ	70082	2711	MIRRORCROSSOVER 8 IN	1
19	PAOZZ	96906	MS17829SC	.NUT,SELFLOCKING,HE.....	1

END OF FIGURE



TA 238020

FIGURE 138. AIR HORN.

SECTION II					
(1)	(2)	(3)	(4)	(5)	(6)
ITEM NO	SMR CODE	CAGEC	PART NUMBER	DESCRIPTION AND USABLE ON CODES (UOC)	QTY
GROUP:2202 ACCESSORY ITBES					
FIGURE 138. AIR HORN.					
1	PAOOO	26501	1702	HORN FLUID OPERATED	1
2	PAOZZ	26501	1721	.PEDESTAL,AIR HCRN	1
3	PCOZZ	265f1	1724	..LINER,RUBBER1HORN	1
4	PAOZZ	24617	9422538	SCREW,MACHINE	3
5	PCOZZ	26501	1715	GASKET	1
6	PAOZZ	24617	2436161	WASHER,FLAT.....	3
7	PAOZZ	21450	131245	NUT ,SELFLOCKING, HE.....	3
8	PAOZZ	24617	142851	NIPPLE,PIPE	1
9	PAOZZ	06853	228928	VALVE,ANGLE.....	1
10	PAOZZZ	34623	MA152B20000	HOOK.....	1
11	PAOZZ	34623	MA49A20002	CHAIN WELDLESS	1
12	PAOZZ	34623	G9420459	SCREW,TAPPINGT HREA.....	1
13	PAOZZ	96906	MS2712911	WASHER,FINISHING	1
14	PCOZZ	265n1	1822	GASKET	1
END OF FIGURE					

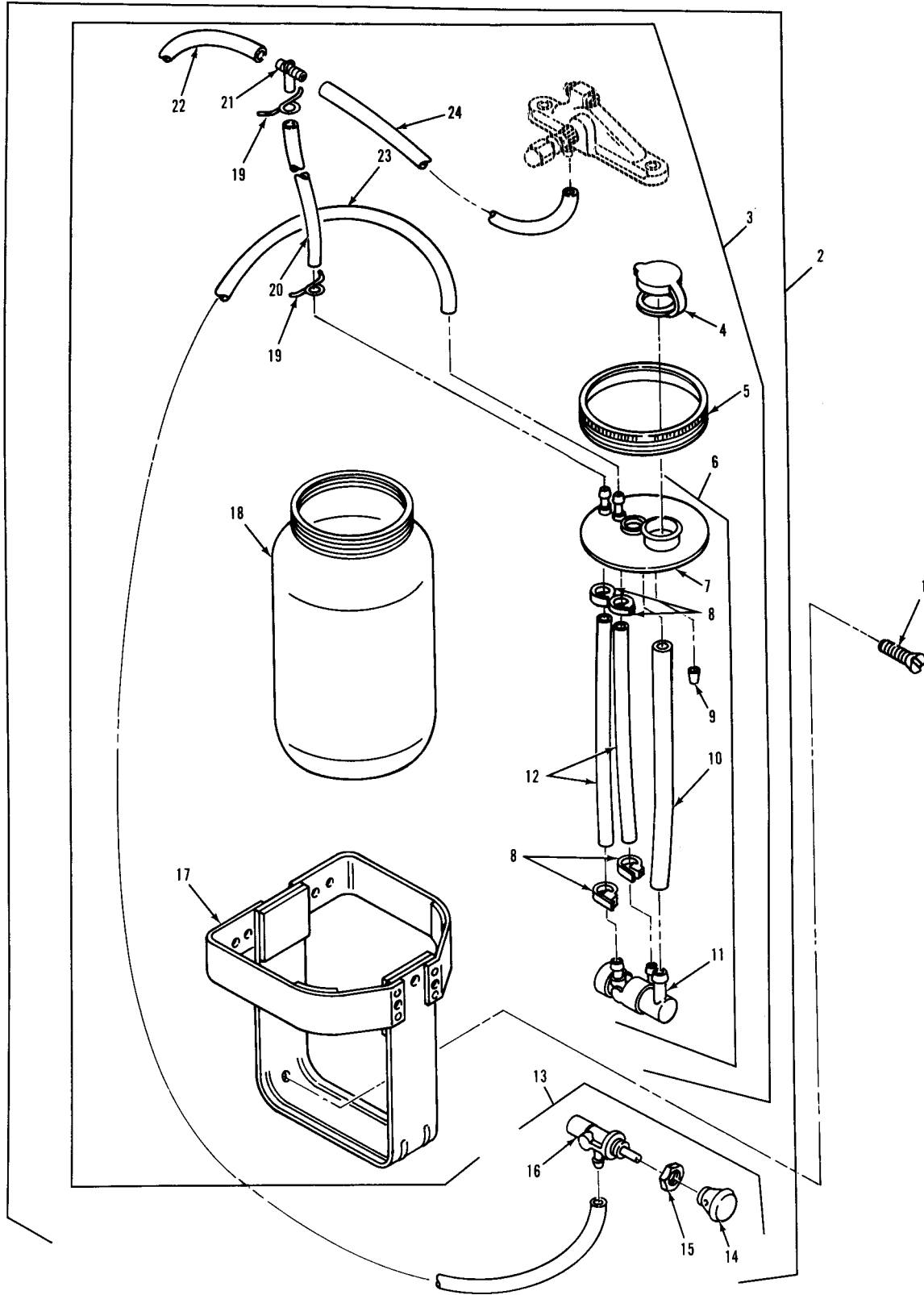

FIGURE 139. WINDSHIELD WASHER AND WPEERS (SHEET 1 OF 3)

SECTION II

TM 9-2320-283-24P

(1) ITEM NO	(2) SMR CODE	(3) CAGEC	(4) PART NUMBER	(5) DESCRIPTION AND USABLE ON CODES (UOC)	(6) QTY
GROUP:2202 ACCESSORY ITEMS					
FIGURE 139. WINDSHIELD WASHER AND WIPERS.					
1	PAOZZ	34623	G167084	SCREW MACHINE	3
2	PFOOO	34623	5932051	ASSY,WASHER & WIPER	1
3	PAOOO	60703	910212	..WINDSHIELD WASHER	1
4	PAOZZ	60703	894478	..CAP,FILLER OPENING	1
5	PAOZZ	60703	8289929E	..CAP,FILLER OPENING	1
6	PCOOO	60703	8884144	..CONNECTOR JAR COVER	1
7	PCOZZ	60703	913353	...CONNECTOR ASSEMBLY	1
8	PAOZZ	60703	798966	...CLAMP,HOSE	4
9	PCOZZ	60703	8817144	...NOZZLE,WINDSHIELD	1
10	MOOZZ	60703	913398.51N	...TUBIG,NONMETALLIC 3/8X8.5 MAKE	1
				FROM HOSE P/N CPR1044202	
11	PAOZZ	60703	895114	...PUMP ASSY,WASHER	1
12	MOOZZ	60703	914318.51N	...TUBING,NONMETALLIC MAKE FROM	2
				HOSE P/N 91431	
13	PAOOO	60703	8951516	..CCNTROL,WASHER,WIND	1
14	PAOZZ	60703	8894417	...KNOB	1
15	PAOZZ	60703	F1343INS	...NUT,PLAIN,HEXAGON	1
16	XAOZZ	60703	895158	...VALVE,CONTROL	1
17	PFOZZ	60703	7836481J	..BRACKET ASSEMBLY, MO	1
18	PFOZZ	60703	828954	..RESERVOIR WINOSHIEL	1
19	PAOZZ	60703	845933	..CLAMP,HOSE	2
20	PCOZZ	60703	9143113IN	..HOSE,NONMETALLIC 3/	1
				161 .X3.OOLONG	
21	PAOZZ	60703	872231	..TEE	1
22	PCOZZ	60703	91430321N	..TUBING,NONMETALLIC	1
23	MOOZZ	60703	9143127	..HOSENONMETALLIC MAKE FROM P/N	1
				HOSE P/N 91431	
24	MOOZZ	60703	91430321N	..TUBING,NONMETALLIC MAKE FROM	1
				HOSE P/N 91431431	
25	PAOOO	60703	910213	..ASSY,WIPER,WINDSHIE	1
26	PAOZZ	60703	8694118ZF	..SCREW,MACHINE	4
27	PAOOO	60703	89143119ZF	..PIVOT ARM ASSEMBLY LEFT	1
27	PAOOO	60703	89142121ZF	..PIVOT ASSEMBLY,WIND RIGFT	1
28	PAOZZ	60703	881714J0	...NOZZLE,WINDSHIELD 20 DEGREE	1
29	PAOZZ	60703	860224J0	...ADAPTER,STRAIGHT,TU 90 DEGREE	1
30	PAOZZ	34623	5731520	..PIVOT BODY ASSEMBLY LEFT	1
30	PAOZZ	6n703	88976313ZF	..PIVOT BODY ASSEMBLY RIGHT	1
31	PAOZZ	60703	9500037J	...WASHER,FLAT	1
32	PAOZZ	60703	786471J	...CLIP,SPRING TENSION	1
33	PAOZZ	60703	89340284	...ARM,WINDSHIELD WIPE LEFT	
33	PAOZZ	60703	89339345	...PIVOT AND ARM ASSY RIGHT	1
34	PAOZZ	60703	239762F	...WASHER,LOCK	1
35	PAOZZ	60703	750262ZF	...NUT,PLAIN,CAP	
36	PAOZZ	60703	863241J	..BUSHING,TAPERED	1
37	PCOZZ	60703	M87447EC	..BLADE,WINDSHIELD WI	2
38	PFOZZ	60703	86448	..PLATE,RETAINING,SHA	2
39	PCOZZ	60703	86447	..GASKET	2

SECTION II					
(1)	(2)	(3)	(4)	(5)	(6)
ITEM	SMR		PART		
NO	CODE	CAGEC	NUMBER	DESCRIPTION AND USABLE ON CODES (UOC)	QTY
40	PAOZZ	60703	9098115ZF	..ARM,WINDSHIELD WIPE LEFT	1
40	PAOZZ	60703	9098215ZF	..ARM,WINDSHIELD WIPE RIGHT	1
41	PAOZZ	96906	MS35275218	...SCREWMACHINE	
42	PAOZZ	96906	MS3569261	...NUT,PLAIN,HEXAGON	1
43	PAOOO	60703	7547068	..CCNTROL,WINDSIELD	1
44	XAOZZ	60703	7547067	...VALVE CONTROL	1
45	PAOZZ	60703	239710J	...WASHER LOCK.....	1
46	PAOZZ	60703	F1343INS	...NUT,PLAINHEXAGON.0	1
47	PAOZZ	61703	889447	...KNOB	1
48	PAOZZ	60703	716218	..MOTOP,HYDRAULIC	1
49	PAOZZ	60703	78647J	...SPRING RETAINER CLI.....	2
50	PAOZZ	60703	23504J	...WASHER FLAT.....	2
51	PAOZZ	60703	912211K	...NUT PLAIN EXTENDED.....	1
52	PAOZZ	60703	8112979K	...LEVER REMOTE CONTRO,	1
53	PAOZZ	60703	9079820J	...SCREWMACHINE	2
54	PFOZZ	60703	F136619J	...PLATE MOUNTING WIND	1
55	PCOZZ	60703	9500134	...WASHER,FLAT	1
56	PAOZZ	60703	9500050J	...WASHER,FLAT	1
57	PAOZZ	60703	7162110	...MOTOR,WINDSHIELD W1	1
58	PCOZZ	99186	86791	..GASKET.....	1
59	PAOZZ	24617	187979	BOLT,ASSEMBLED WASH	4

END OF FIGURE

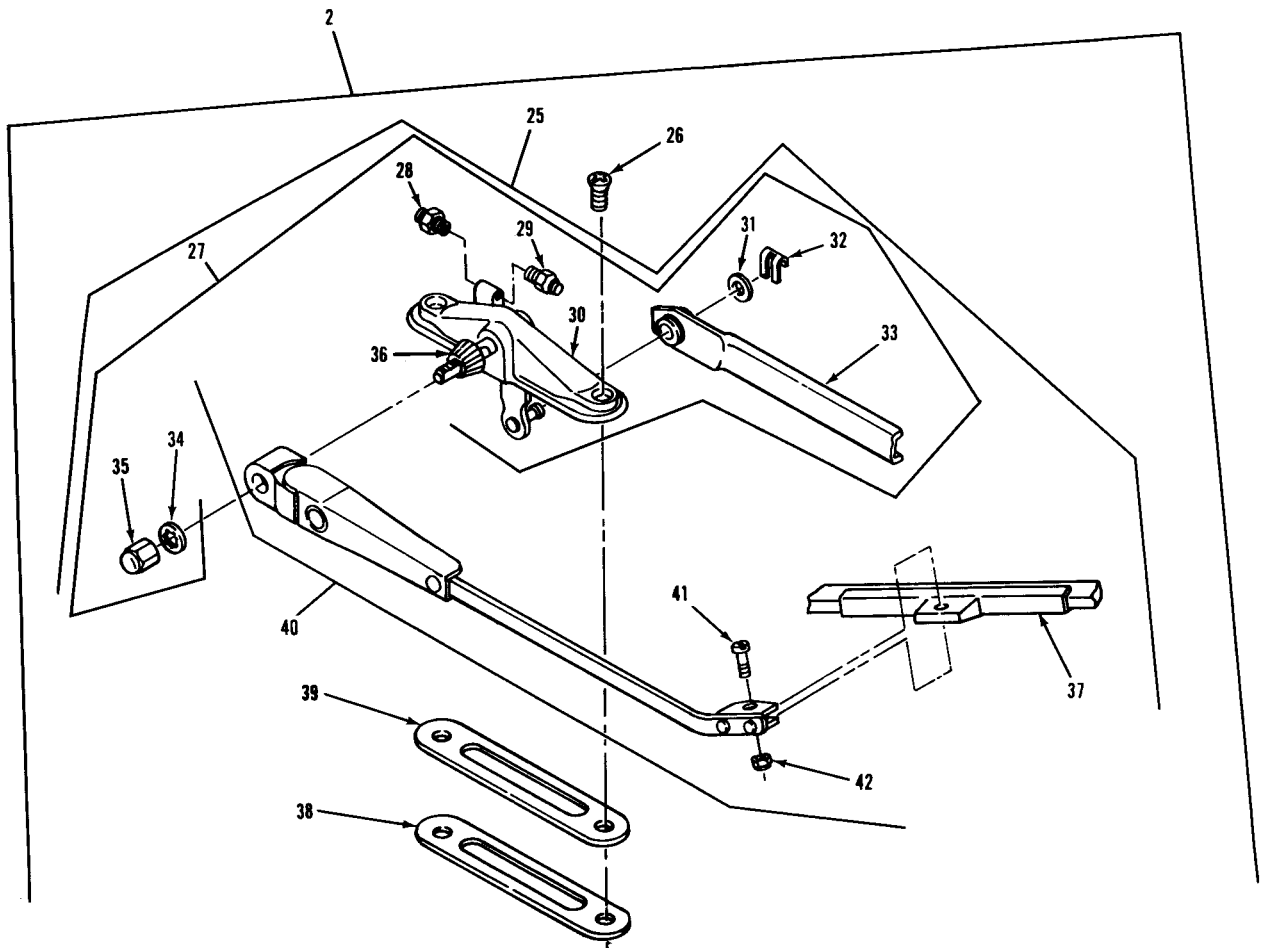

TA 238022

FIGURE 139. WINDSHIELD WASHER AND WIPERS (SHEET 2 OF 3).

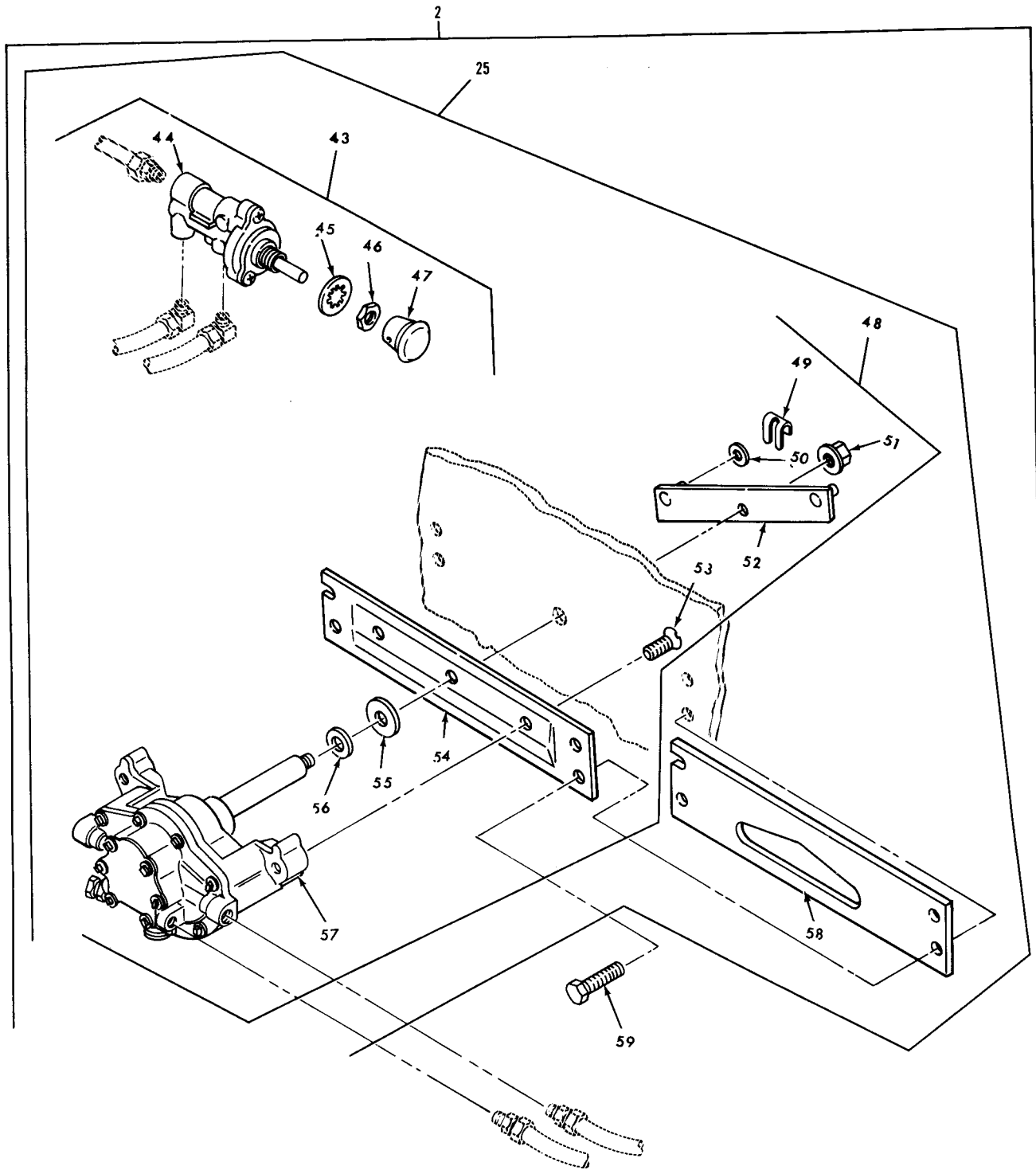

TA 238023

FIGURE 139. WINDSHIELD WASHER AND WIPERS (SHEET 3 OF 3).

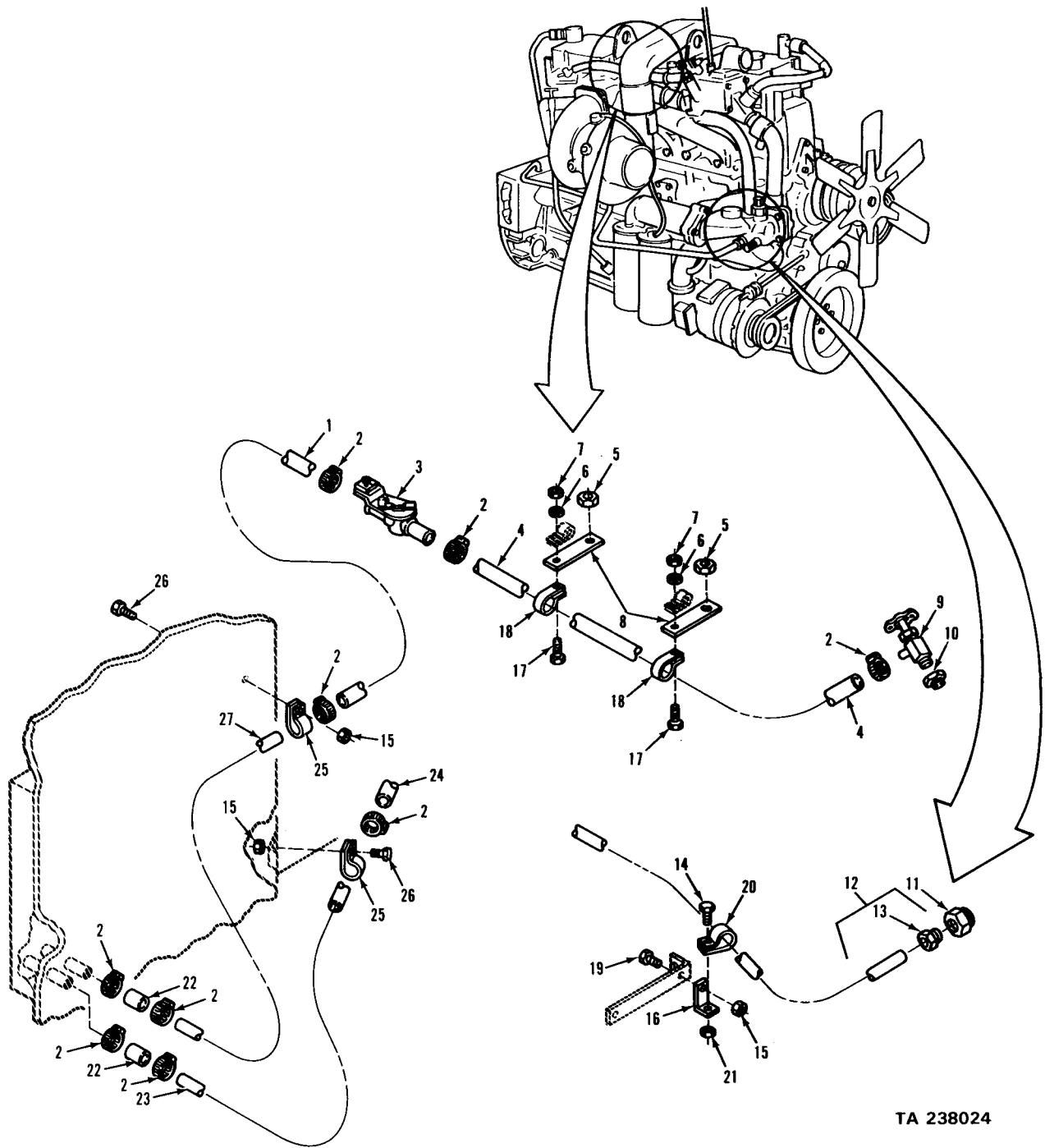

TA 238024

FIGURE 140. HEATER AND DEFROSTER LINES AND FITTINGS. (SHEET 1 OF 3).

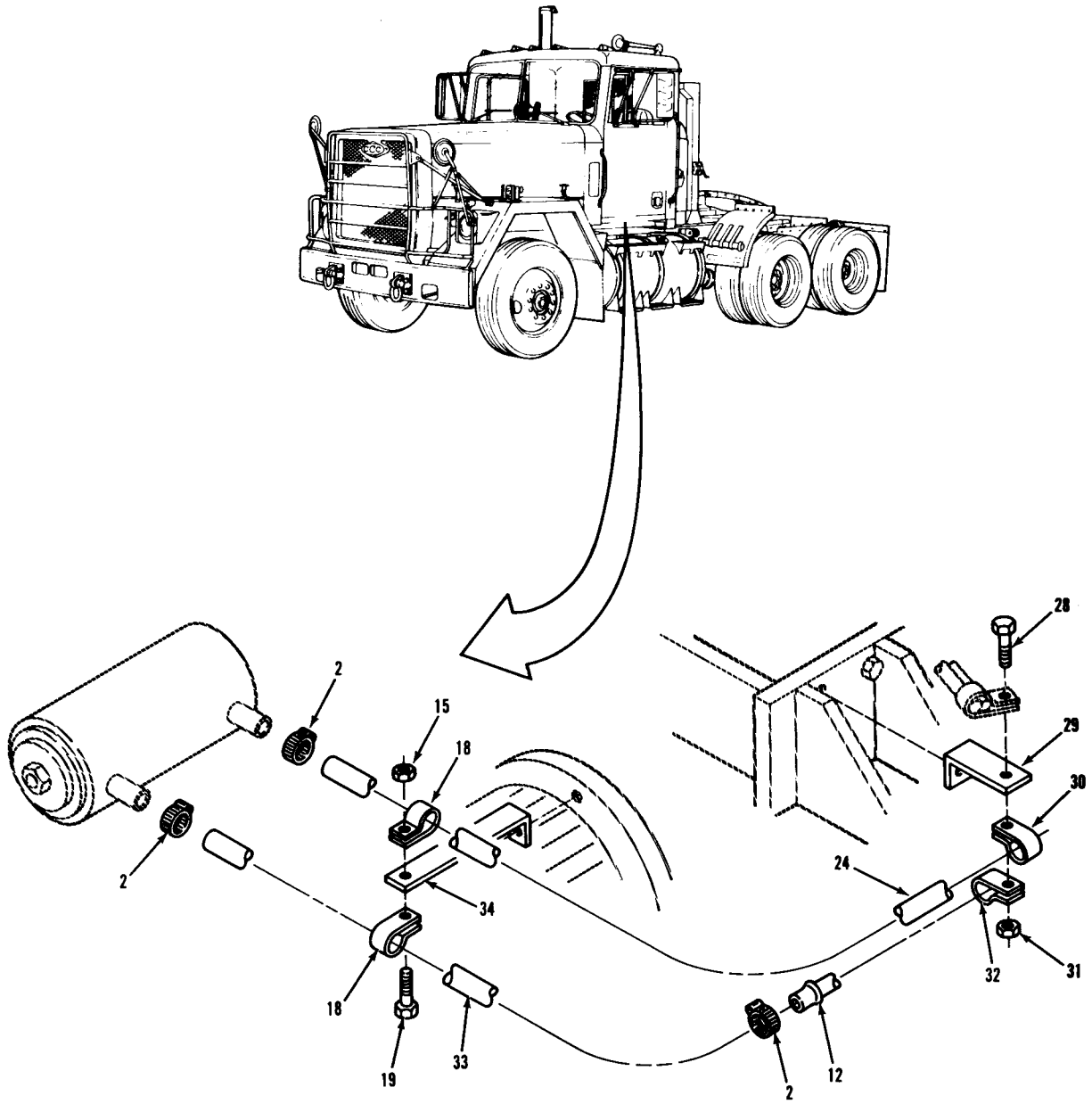

TA 238025

FIGURE 140. HEATER AND DEFROSTER LINES AND FITTINGS. (SHEET 2 OF 3)

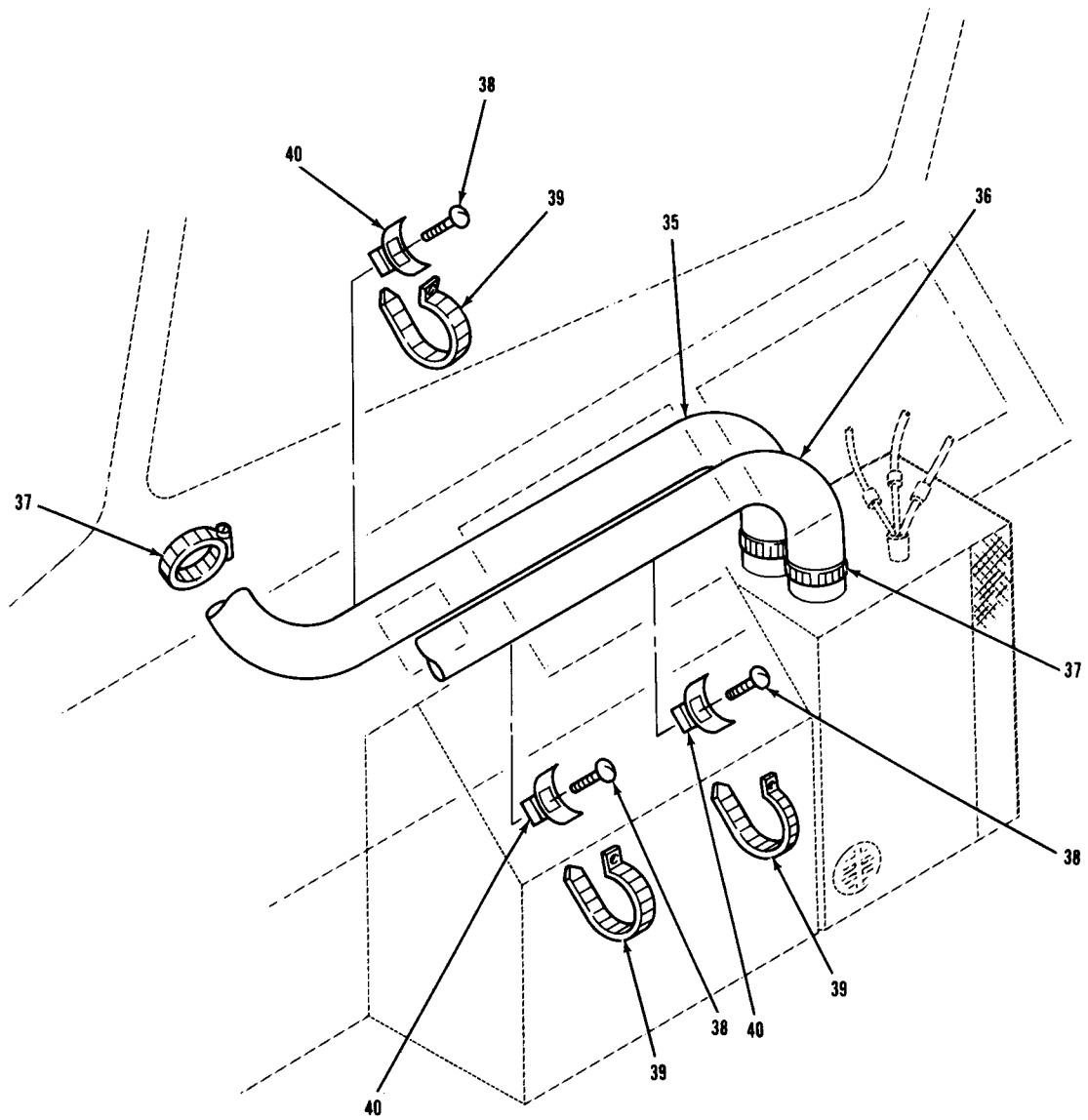
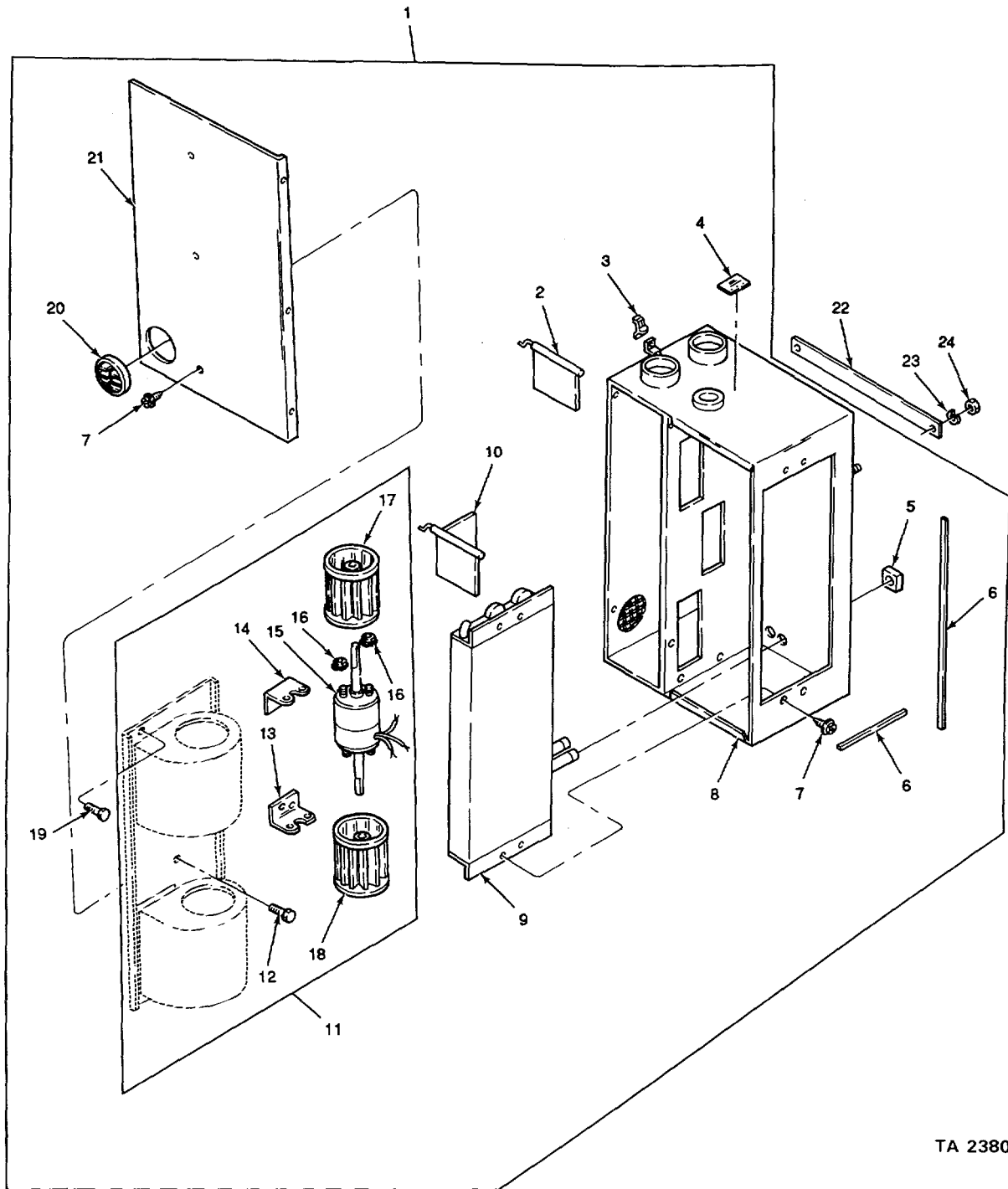

FIGURE 140. HEATER AND DEFROSTER LINES AND FITTINGS (SHEET 3 OF 3).

(1) ITEM NO	(2) SMR CODE	(3) CAGEC	(4) PART NUMBER	(5) DESCRIPTION AND USABLE ON CODES (UOC)	(6) QTY
GROUP:2202 ACCESSORY ITEMS FIGURE 140. HEATER AND DEFROSTER LINES AND FITTINGS.					
1	MOOZZ	34623	5571141	HOSE HEATER 5/8 X IIO MAKE FROM.....	1
2	PAOZZ	76599	4816SS305	HOSE P/h W'14520038	12
3	PAOZZ	21102	HV29185	CLAMPHOSE.....	1
4	MOOZZ	34623	5571142	VALVE WATER.....	1
5	PAOZZ	96906	MS3569133	HOSE, HEATER 5/8 X 26 MAKE FROM	1
6	PAOZZ	96906	MS35338139B	HOSE P/N M/14520038	1
7	PAOZZ	24617	S419143	NUT,PLAINHEXAGON	2
8	PFOZZ	34623	MA242A20154	WASHER LOCK.....	2
9	PAOZZ	79470	1423	NUT PLAIN HEXAGCN.....	2
10	PAOZZ	24617	115224	PLATE,MENDING	1
11	PAOZZ	96906	MS5187510	COCK,SHUTOFFSCREW	1
12	PAOZZ	34623	5571133	8USHINGtPIPE	1
13	PAOZZ	24617	142436	ADAPTER ESTRAIGHT,PIP	1
14	PAOZZ	96906	MS1815458	TUBE ASSEMBLY,METAL	1
15	PAOZZ	21450	131245	INVERTED NUT,TUBE	1
16	PFOZZ	34623	5571157	SCREW,CAP ,HEXAGON,	4
17	PAOZZ	24617	9419'04	NUT,SELFLOCKING, HE.....	1
18	PAOZZ	75272	COV17C9	BRACKET ,ANGLE	1
19	PAOZZ	96906	MS907286	SCREW,CAP HEXAGCN.....	2
20	PBOZZ	75272	COV1113	CLAMPL0OP	4
21	PAOZZ	80205	NAS1408A6	SCREW,CAP,HEXAGCNN	2
22	MOOZZ	34623	MAL4520001	CLAMP,LOOP	1
23	PAOZZ	34623	M831920019	NUT,SELFLOCKING HE.....	1
24	MOOZZ	34623	5571150	HOSE, HEATER 5/8 X 3 MAKE FROM	2
25	PAOZZ	75272	COV1109	HOSE P/N M/14520038	1
26	PAOZZ	24617	9419004	TUBE,BENT,METALLIC	1
27	PAOZZ	34623	MC31920018	HOSE 5/8 X 51 MAKE FROM HOSE P/N M/.....	1
28	PAOZZ	24617	9430677	14520038	2
29	PFOZZ	34623	MA1020125	CLAMP LOOP	2
30	PAOZZ	75272	COV2111	SCREW, CAP HEXAGON	2
31	PAOZZ	24617	9422295	TUBE,BENT,METALLIC	1
32	PAOZZ	75272	COV1111	BOLT ,MACHINE	1
33	MOOZZ	34623	5571151	BRACKE,ANGLE	1
34	PFOZZ	34623	5571149	CLAMP,LOOP	1
35	PCOZZ	34623	MA14520030	NUTJSELFLOCKING,CO	1
36	PCOZZ	34623	MA14520029	CLAMP,LOOP	1
37	PAOZZ	08484	QS300M52H	HOSE 5/8 X 33 MAKE FROM HOSE P/N M/.....	1
38	PAOZZ	34623	G167084	14520038	1
39	PAOZZ	06383	PLT4HC	BRACKETANGLE	1
40	PBOZZ	06383	TM3S10	HOS E ,DEFROSTER.....	1
				HOSE,AIR DUCT	1
				CLAMP,HOSE	3
				SCREW,MACHINE	4
				STRAP TIEDOWN,ELECT	4
				BUMPER,NONMETALLIC	4

END OF FIGURE



TA 238027

FIGURE 141. HEATER ASSEMBLY - EXPLODED VIEW.

SECTION II					
(1)	(2)	(3)	(4)	(5)	(6)
ITEM	SMR		PART	DESCRIPTION AND USABLE ON CODES (UOC)	QTY
NO	CODE	CAGEC	NUMBER		
GROUP:2202 ACCESSORY ITEMS					
FIGURE 141. HEATER ASSEMBLY					
EXPLODED VIEW.					
1	PFOOO	21102	HV212699	HEATER ASSEMBLY	1
2	PFOZZ	21102	HV222597	.SHUTTER AND ROU HEA	1
3	PAOZZ	21102	HV023962	.CLIP,HEATER.....	2
4	PFOZZ	21102	HV020329	.MARKER1IDENTIFICATI.....	1
5	PCOZZ	21102	HV,28000	.SEAL,PLAIN.....	2
6	PCOZZ	24617	137410	.ADAPTER,STRAIGHT,PI.....V	
7	PAOZZ	24671	9415162	.SCREW,ASSEMBLED WASS	13
8	PFOFF	21102	HV222596	.CASE ASSEMBLY HEATE.E.....	1
9	PAOZZ	21102	FT200135	.CORE.HEATER	1
10	PFOFF	21102	HV222819	.SHUTTER AND ROCHEA	1
11	PAFFF	21102	HV222601	.BLOWER ASSEMBLY HEA.....	1
12	PAOZZ	96906	MS35307308	..SCREW CAPHEXAGON	4
13	PFOZZ	21102	HV22191B	..BRACKET,ANGLE RIGHT	1
14	PFOZZ	21102	HV221917	..BRACKET,ANGLE LEFT	1
15	PAOZZ	21102	HVO29257	..MOTOR,DIRECT CURREN	1
16	PAOZZ	72582	271169	..NUT,PLAINASSEMBLED.....	2
17	PAOZZ	21102	HV029254	..IMPELLER FAN,CENTRI	1
18	PAOZZ	21102	HV029255	..IMPELLER,FAN.CENTRI	4
19	PAOZZ	96906	MS35307308	.SCREW,CAP,HEXAGON	4
20	PFOZZ	21102	HV927308	.REFLECTORAIR .,	1
21	PFOZZ	21102	HV031102	.COVER WRAPPED HEATE	1
22	PFOZZ	34623	MB16320012	INSULATOR HEATER	2
23	PAOZZ	24617	120386	WASHER,FLAT.....	4
24	PAOZZ	24617	274425	NUT,PLAIN,HEXAGON	4

END OF FIGURE

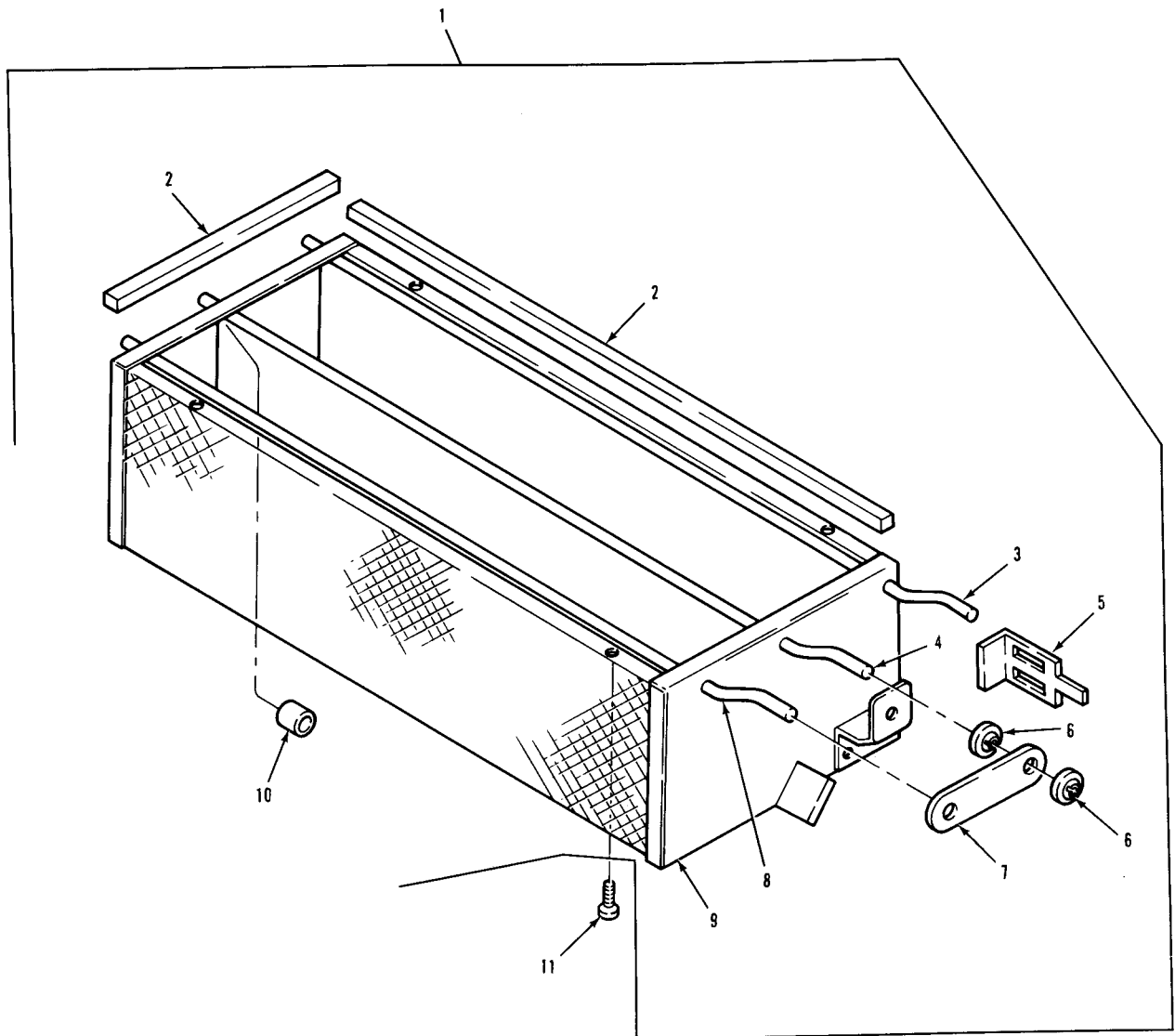

TA 238028

FIGURE 142. AIR DISASTER ASSEMBLY.

SECTION II					
(1)	(2)	(3)	(4)	(5)	(6)
ITEM	SMR		PART	DESCRIPTION AND USABLE ON CODES (UOC)	QTY
NO	CODE	CAGEC	NUMBER		
FIGURE 142 AIR DIFFUSER ASSEMBLY					
1	PFOOO	21102	HV212802	SHUTTER,RADIATOR,EN.....	1
2	PCOZZ	21102	BL1654-100	SEAL,RUBBER STRIP.....	V
3	XAOZZ	21102	HV222855	.SHUTTER	1
4	XAOZZ	21102	HV222854	SHUTTER	1
5	PAOZZ	21102	HV123962	.CLIP,HEATER.....	2
6	XAOZZ	21102	SP6132	NUT, PUSH.....	4
7	XAOZZ	21102	HV031833	LINK, SHUTTER	1
8	XAOZZ	21112	HV222856	.SHUTTER	1
9	XAOZL	21102	HV223168	.WRAPPER	1
10	XAOZZ	21102	HVO16814	.SLEEVE,SPACER.....	3
11	PAOZZ	96906	MS51861-67	SCREW,TAPPING,THREA.....	4

END OF FIGURE

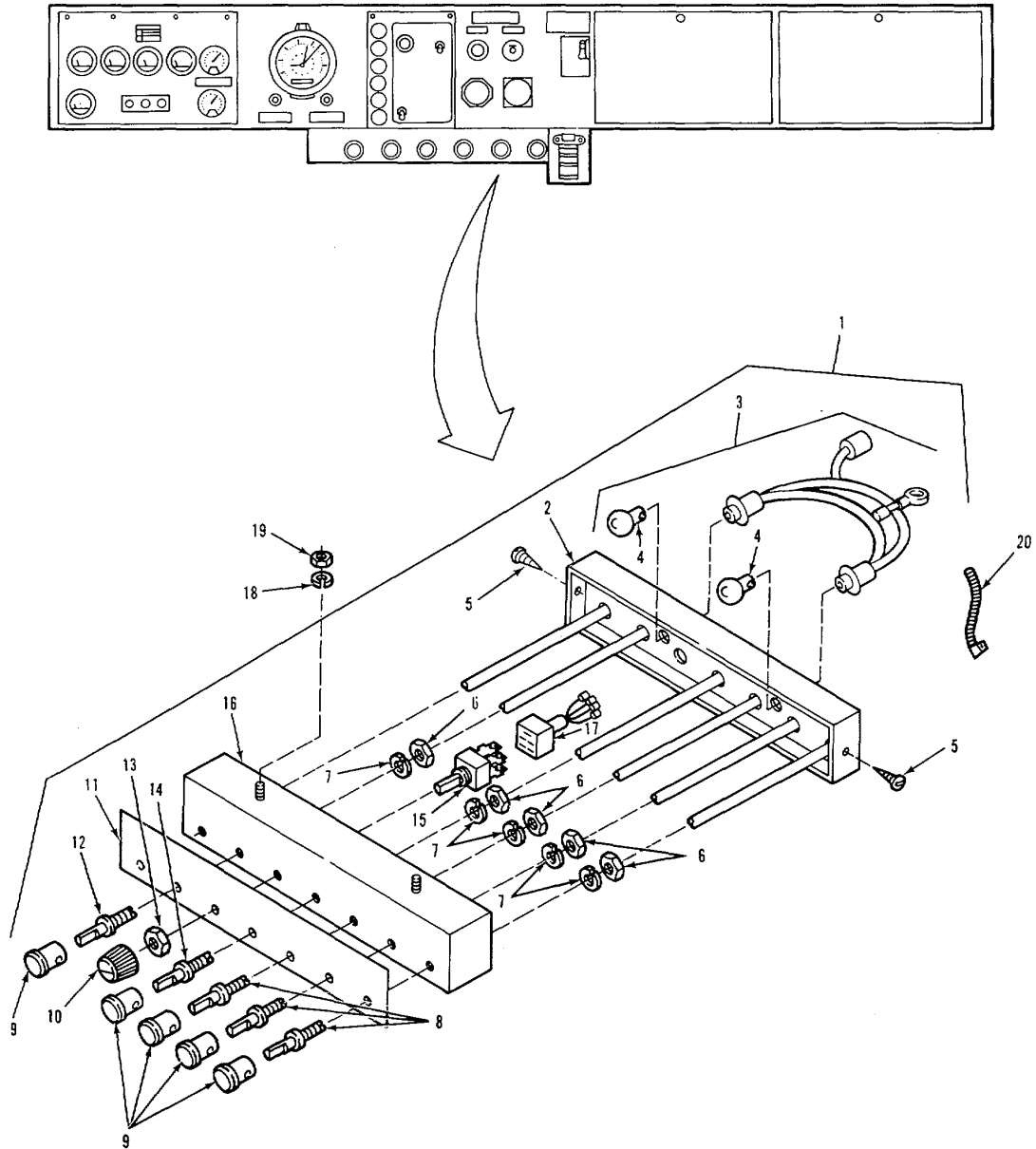

TA 238029

FIGURE 143. HEATER CONTROL ASSEMBLY AND RELATED PARTS.

SECTION II					
(1)	(2)	(3)	(4)	(5)	(6)
ITEM	SMR		PART		
NO	CODE	CAGEC	NUMBER	DESCRIPTION AND USABLE ON CODES (UOC)	QTY
GROUP:2202 ACCESSORY ITEMS					
FIGURE 143. HEATER CONTROL PANEL AND RELATED PARTS.					
1	PAOOO	21102	HV223581	CONTROL PANEL,HEATE	1
2	PFOLZ	21102	HV031106	COVER,CONTROL PANEL	1
3	PAOZZ	21102	HV032888	CWIRING HARNESS,LIGH	1
4	PAOZZ	08108	363	LAMP,INCANDESCENT	2
5	PAOZZ	21102	HV925482	SCREW,MACHINE	2
6	PAZZZ	21102	HVO28579	NUT,PLAIN, HEXAGON	5
7	PAOZZ	96906	MS35338-47	WASHER,LOCK.....	5
8	PAOZZ	21102	HV021997	.CCNTROL ASSEMBLY, PU.....	3
9	PAOZZ	21102	HVO22415	KNOB	5
10	PAOZZ	21102	HV026970	.KNOB	1
11	PBOZZ	21102	HV033597	PLATE	1
12	PAOZZ	21102	HV033862	CONTPOL ASSEMBLY,PU.....	1
13	PAOZZ	21132	HV10667	NUT	1
14	PAOZZ	34623	MA207-21962	CCNTROL ASSEMBLY,PU.....	1
15	PAOZZ	21102	HV25118	SWITCH,ROTARY	1
16	PFOZZ	21102	HV31104	CONTROL PANEL,INSTR	1
17	PAOZZ	21102	HV032889	WIRING HARNESS,BRANC	1
18	PAUZZ	24617	120217	WASHER,LOCK.....	2
19	PAOZZ	96906	MS35649-202	NUT,PLAIN,HEXAGON	2
20	PAOZZ	96906	MS3367-1-9	STRAP,TIEDOWN ELECT	1

END OF FIGURE

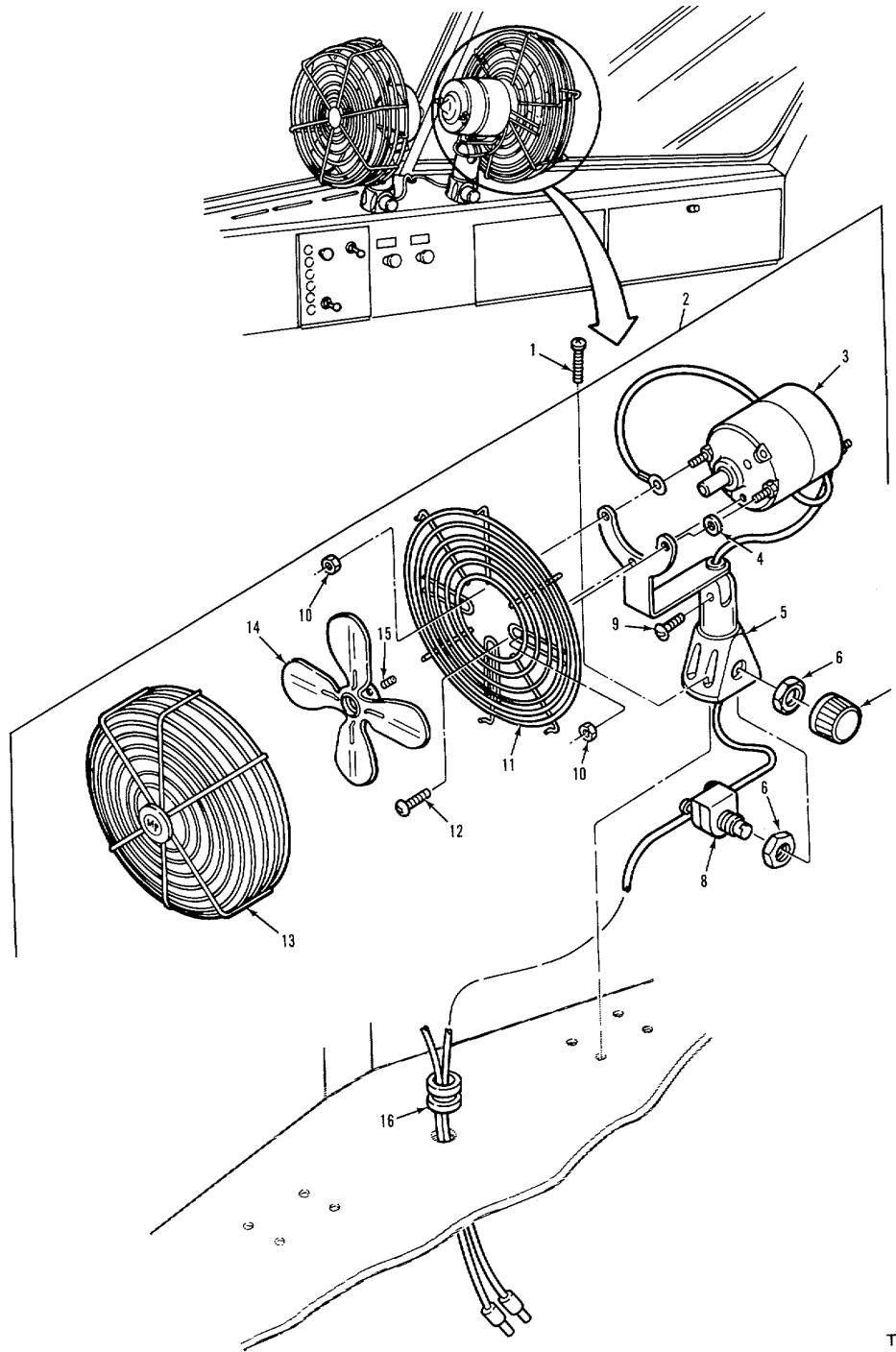

TA 238030

FIGURE 144. DEFROSTER FANS.

SECTION II					
(1)	(2)	(3)	(4)	(5)	(6)
ITEM NO	SMR CODE	CAGEC	PART NUMBER	DESCRIPTION AND USABLE ON CODES (UOC)	QTY
GROUP:2202 ACCESSORY ITEMS					
FIGURE 144. DEFROSTER FANS					
1	PAOZZ	24617	9416018	SCREW,MACHINE	8
2	PAOOO	19163	96-14AM	FAN,CIRCULATING.....	2
3	PAOZZ	19163	B66q43-G1	MOTOR,DIRECT CURREN	1
4	PAOZZ	46522	51-36-13	WASHER,FLAT.....	1
5	PFOZZ	46522	A60582-G1-1	BASE,DEFROSTER FAN	1
6	PAOZZ	46522	M11033-1	NUT,STAMPED	2
7	PAOZZ	19163	A60615-G1	KNOB	1
8	PAOZZ	19163	6604-G5	SWITCH,ROTARY	1
9	PAOZL	19163	A60611-G1	THUMBSCREW	1
10	PAOZZ	46522	42-0832-13	NUT,PLA[N,HEXAGON	2
11	PFOZL	19163	C60540-G1	GRILLE,METAL.....	1
12	PAOZZ	19163	1861-1032-04-13	SCREW,.....	1
13	PFOZZ	19163	C60539-GI	GRILLE,METAL.....	1
14	PFOZZ	46522	860585-G3	IMPELLER,FAN,AXIAL	1
15	PAOZZ	96906	MS51981-16	SETSCREW	1
16	PCOZZ	96906	MS35489-6	GROMMET,NONMETALLIC	1
END OF FIGURE					

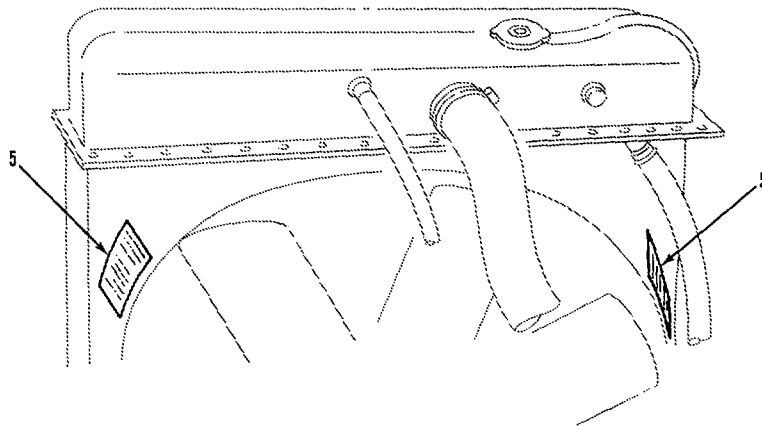
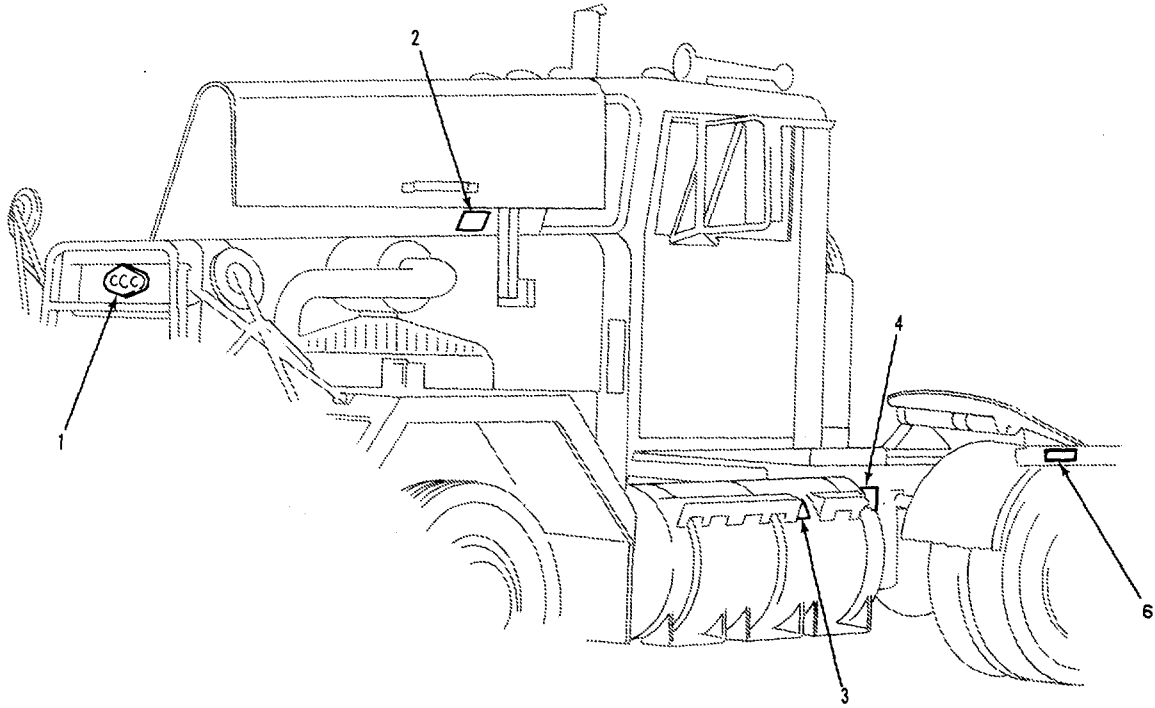

FIGURE 145. EXTERIOR DATA PLATES.

SECTION II					
(1)	(2)	(3)	(4)	(5)	(6)
ITEM NO	SMR CODE	CAGEC	PART NUMBER	DESCRIPTION AND USABLE ON CODES (UOC)	QTY
GROUP:2210 DATA PLATES AND INSTRUCTION HOLDERS					
FIGURE 145. EXTERIOR DATA PLATES.					
1	PFOLZ	03533	246-38	PLATE,IDENTIFICATIO.....	1
2	PAOZZ	34623	MA162-20022	MARKER,IDENTIFICATI HOOD PROP.....	2
				SAFETY	
3	PAHZZ	73342	6838494	PLATE, IDENTIFICATIO.....	1
4	PFOZZ	34623	MA162-20039	MARKER,IDENTIFICATI.....	8
5	PAOZZ	34623	MA162-20023	MARKERFIDENTIFICATIC.....	2
6	PAOZZ	75C78	007699	MARKER,IDENTIFICATI RETARDER.....	1
				INSTRUCTION.....	

END OF FIGURE

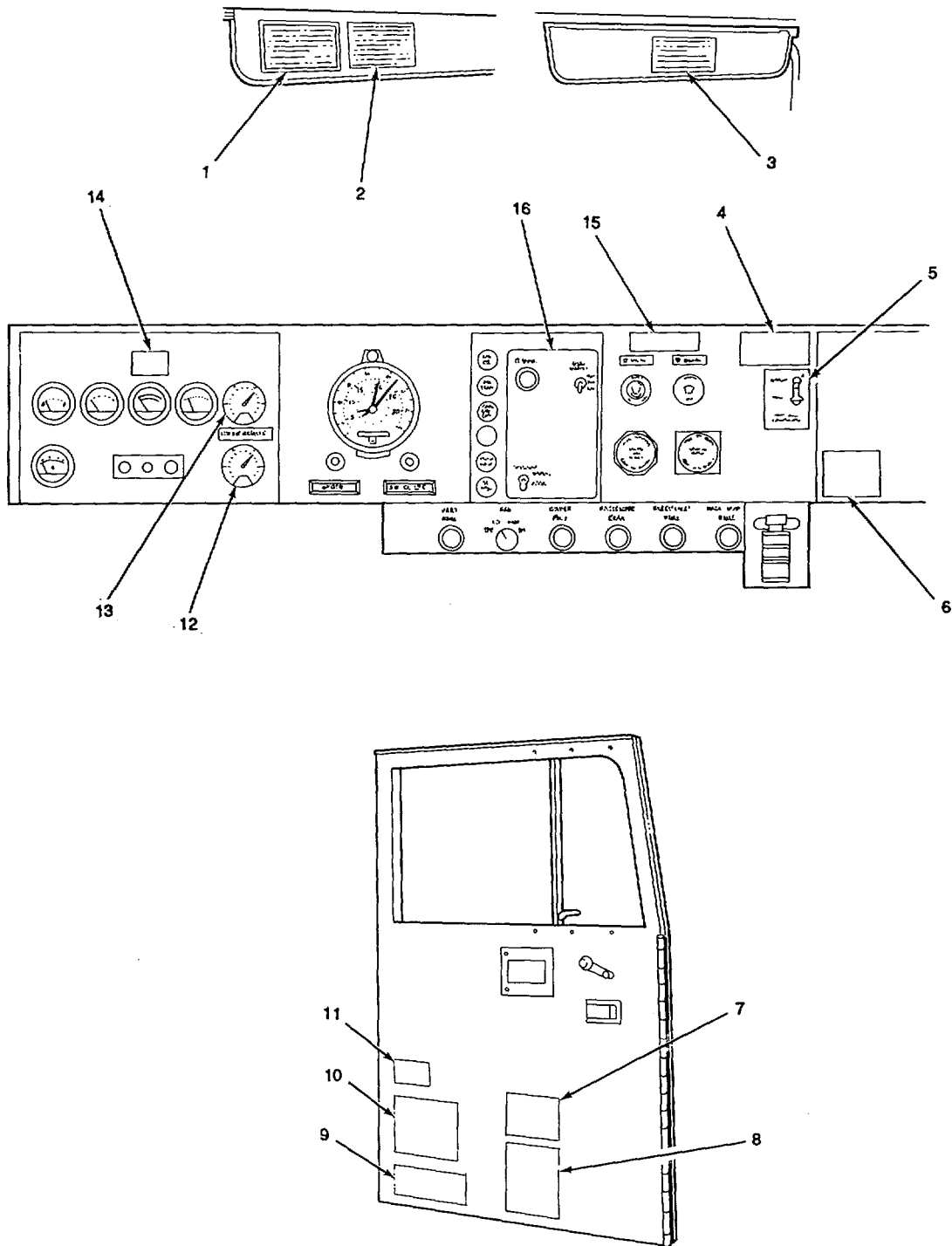
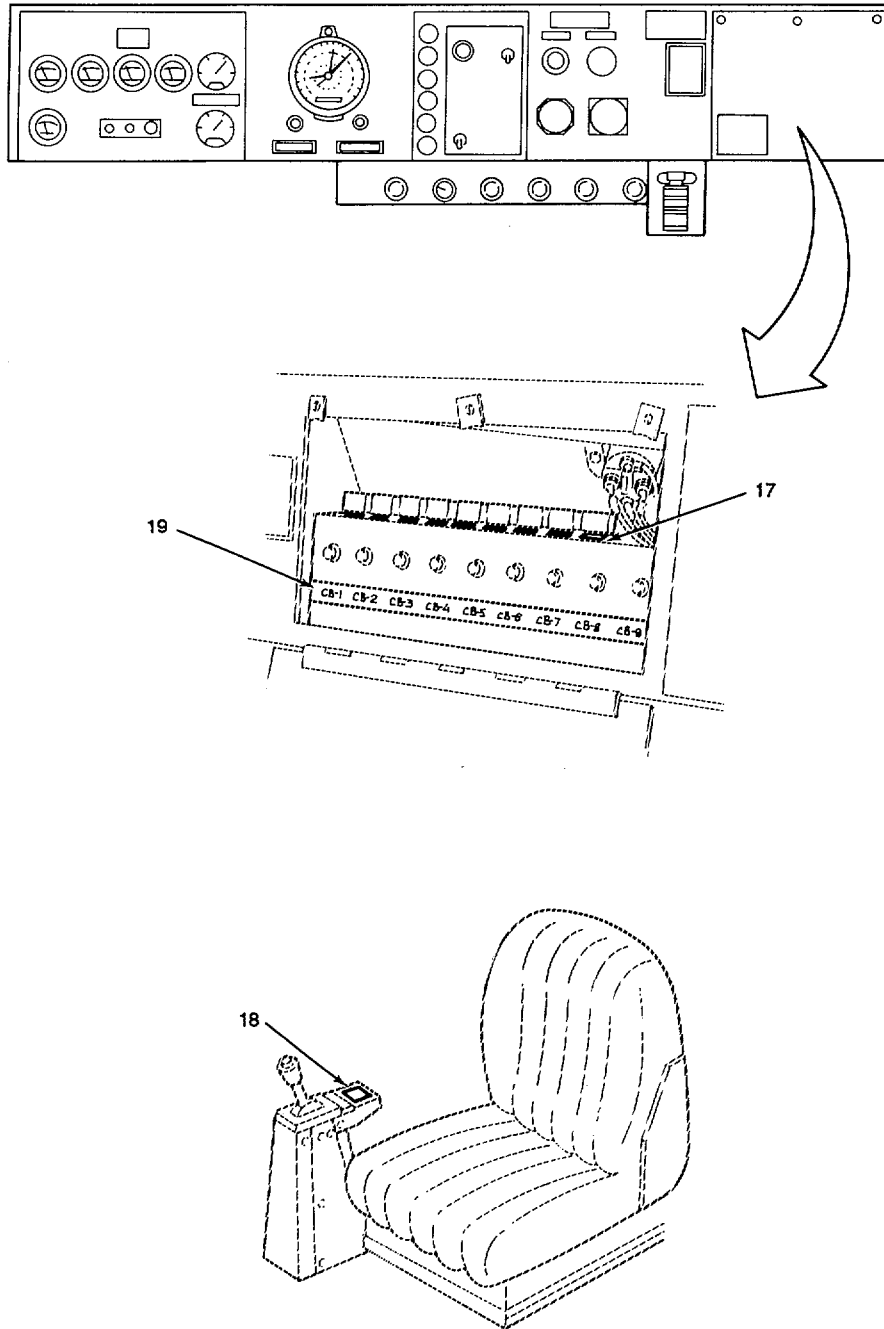

FIGURE 146. INTERIOR DATA PLATES (SHEET 1 OF 2).



TA 238033

FIGURE 146. INTERIOR DATA PLATES (SHEET 2 OF 2).

(1) ITEM NO	(2) SMR CODE	(3) CAGEC	(4) PART NUMBER	(5) DESCRIPTION AND USABLE ON CODES (UOC)	(6) QTY
SECTION II					
GROUP:2210 DATA PLATES AND INSTRUCTION HOLDERS					
FIGURE 146. INTERIOR DATA PLATES.					
1	PFOZZ	34623	5994992	MARKER,IDENTIFICATI.....	1
2	PFOZZ	34623	MB162-20001	MARKER,IDENTIFICATI VEHICLE NOISE	1
				EMISSION.....	
3	PFOZZ	34623	MB162-20020	PLATE.INSTRUCTIN	1
4	PAOZZ	34623	MB245-20006	PLATE,IDENTIFICATIUO NTERAXLE	1
				DIFFERENTIAL.....	
5	PAOZZ	34623	5995059	MARKER,IDENTIFICATI VEHICLE	1
				WARRANTY	
6	PFOZZ	93251	1023(981)	MARKER,IDENTIFICATI.....	
7	PAOZZ	34623	5571138	MARKER IDENTIFICATI.....	1
8	PAOZL	34623	5995066	PLATE,IDENTIFICATO	1
9	PAOZZ	34623	5995060	MARKER,IDENTIFICATI.....	1
10	PAOZZ	34623	MB162-20C00	MARKER,IDENTIFICATI.....	1
11	PAOZZ	34623	M/162-20015	OVERLAY,GAGE	1
12	PAOZZ	34623	M/1162-20014	OVERLAY,GAGE	1
13	PAOZZ	34623	5994994	MARKER ,IDENTIFICATI.....	1
14	PAOZZ	34623	5994900	PLATE,IDENTIFICATIO CONTROL PANEL	1
15	PAUZZ	06991	705129	MARKER,IDENTIFICATIO.....	1
16	PAOZZ	34623	5995239	MARKER,IDENTIFICAT	1
17	PAOZZ	34623	5995161	MARKER,IDENTIFICATI FIFTH WHEEL	1
				LOCK.....	
18	PAOZZ	34623	5995238	MARKER,IDENTIFICATI.....	1
19	PCOZZ	34623	5571192	MARKERIIDENTIFICATI.....	2

END OF FIGURE

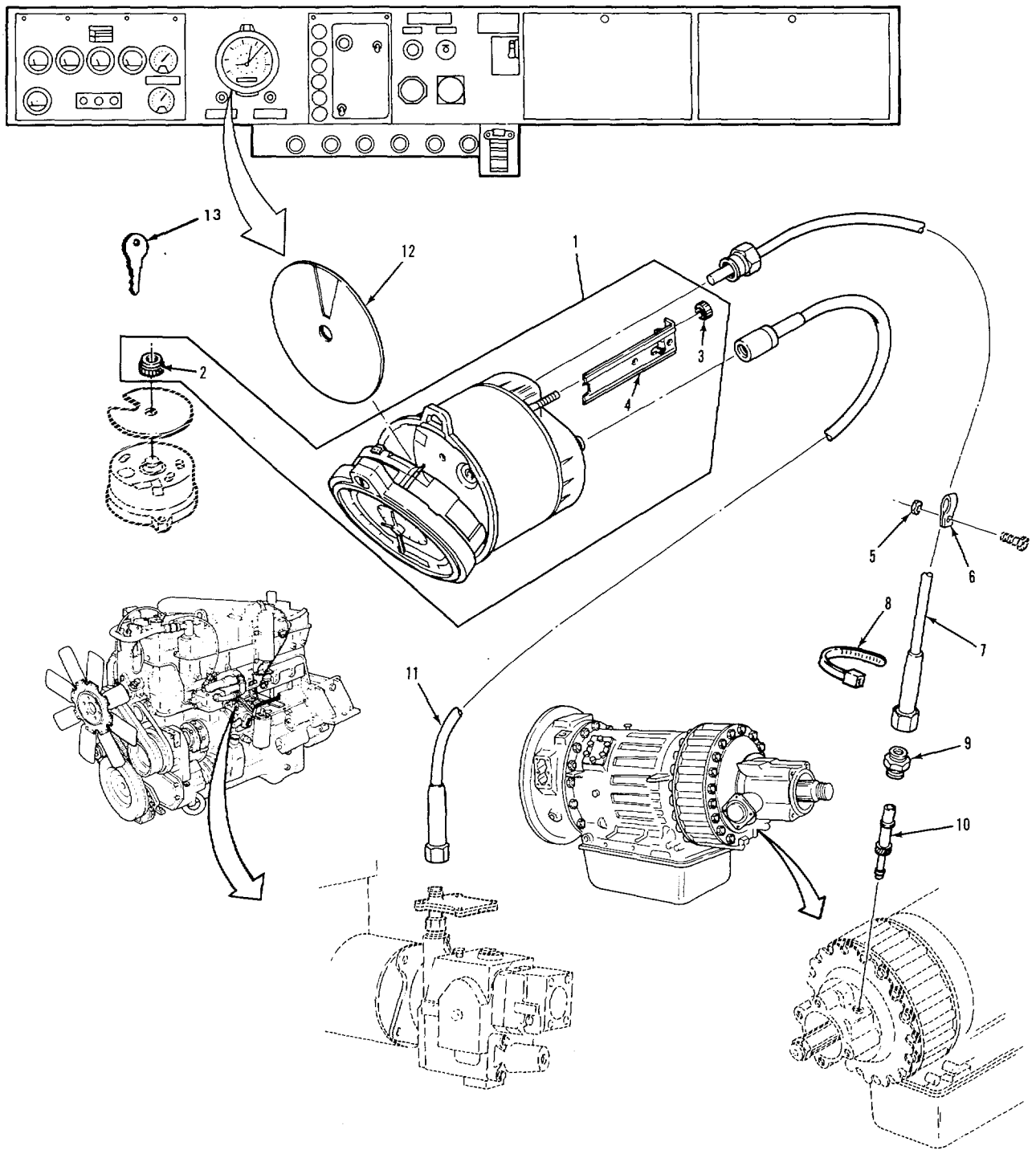

TA 238034

FIGURE 147. TACHOGRAPH AND CABLES.

SECTION II					
(1)	(2)	(3)	(4)	(5)	(6)
ITEM NO	SMR CODE	CAGEC	PART NUMBER	DESCRIPTION AND USABLE ON CODES (UOC)	QTY
GROUP:47 GAGES (NONELECTRICAL) , WEIGHING AND MEASURING DEVICES GROUP:4701 INSTRUMENTS (SPEED AND DISTANCE)					
FIGURE 147. TACHOGRAPH AND CABLES*					
1	PAOFD	59197	TCO-15-7	SPEEDOMETER.....	1
2	PAOZZ	59197	8-121-028-156	RING,CHART FASTENIN	1
3	PAOZZ	59197	1305-00-06-013	NUT,PLAIN,KNURLED	2
4	PAOZZ	59197	1308-01-11-025	CLAMP, MOUNTING	2
5	PAOZZ	24617	9422295	NUT,SELF-LOCKING,CO	1
6	PAOZZ	96906	MS21333-122	CLAMP,LOOP	1
7	PAOZZ	57733	449QO-1H-101IN	SHAFT ASSEMBLY, FLEX	1
8	PCOZZ	96906	MS3367-7-9	STRAP,TIEDOWN,ELECT.	1
9	PAOZZ	98738	78744-1	ADAPTER,SPEEDOMETER.....	1
10	PAOZZ	57733	890204	GEARSHAFT,HELICAL	1
11	PAZZZ	34623	5995012	SHAFT ASSEMBLYFLEX	1
12	PCOZZ	59197	A 720430240	CHART ,RECORDING INS PACKAGE OF 10	1
13	PAOZZ	59197	TBD	KEY,TACHOGRAPH.....	1
END OF FIGURE					

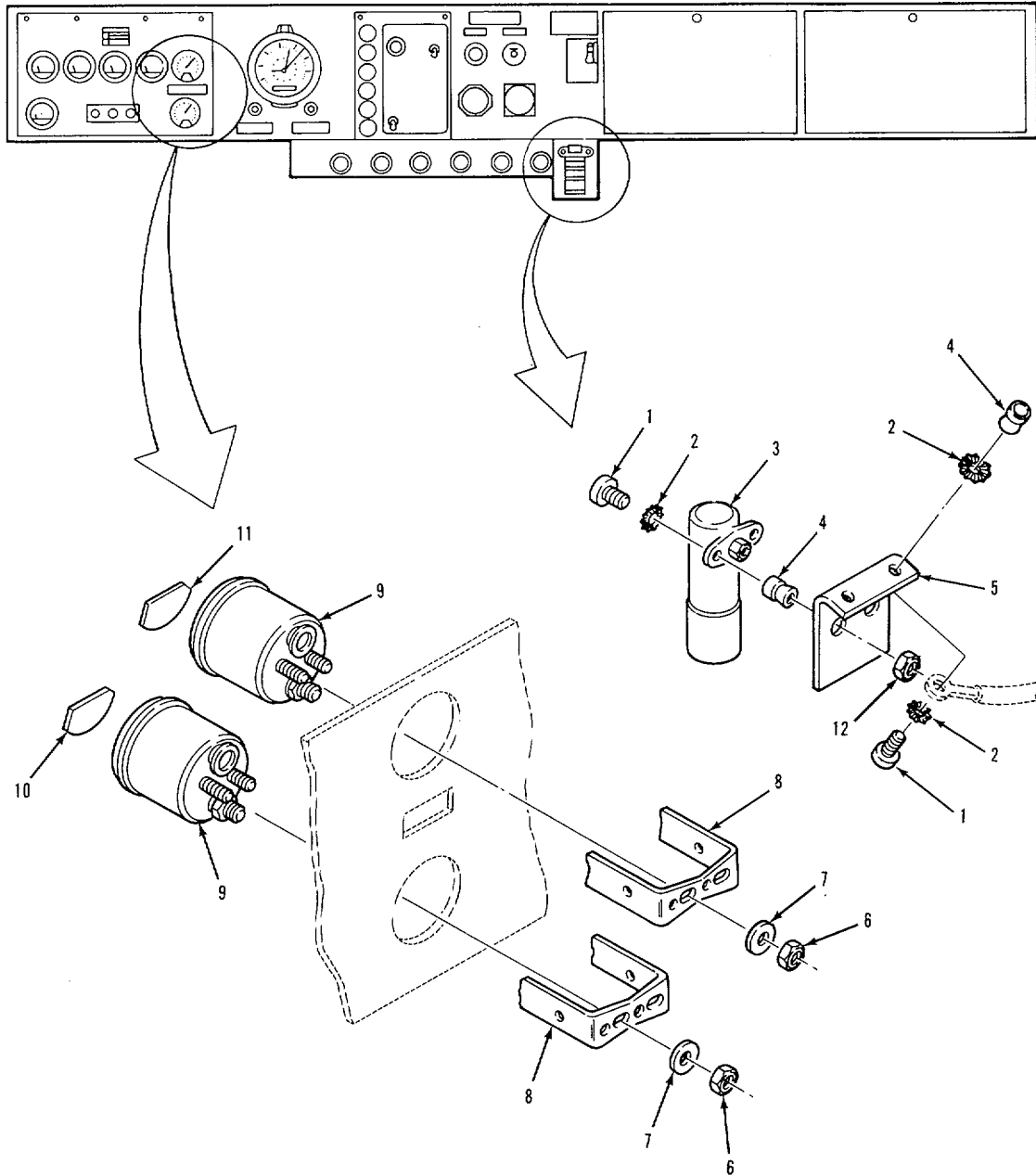

TA 238035

FIGURE 148. AIR PRESSURE GAGES.

(1) ITEM NO	(2) SMR CODE	(3) CAGEC	(4) PART NUMBER	(5) DESCRIPTION AND USABLE ON CODES (UOC)	(6) QTY
-------------------	--------------------	--------------	-----------------------	--	------------

GROUP:4702 GAGES, MOLINTINGS, LINES
AND FITTINGS

FIGURE 148. AIR PRESSURE GAGES.

1	PAOZZ	969f]6	MS35206-280	SCREW,MACHINE	4
2	PAOZZ	96906	MS35335-33	WASHER LOCK.....	4
3	PAOZZ	05083	63-0076	GAGE ASSY,AIR PRESS	1
4	PAOZZ	19738	9504-08	INSERT,SCREW THREAD	4
5	PAOZZ	34623	MC10-20067	BRACKET,ANGLE	1
6	PAOZZ	96906	MS35650-302	NUT,PLAIN,HEXAGON	4
7	PAOZZ	96906	MS35338-43	WASHER LOCK.....	4
8	PAOZZ	98738	824936-12	BRACKET	2
9	PAOZZ	57733	49O-BW	GAGE,PRESSURE,DIAL	2
10	PAOZZ	34623	M/162-20014	OVERLAY,GAGE GAGE, IDENTIFICATION,.....	1
				REAR PSI.....	
11	PAOZZ	34623	M/162-20015	OVERLAY,GAGE GAGE IDENTIFICATION,.....	2
				FRONT AIR PSI	
12	PAOZZ	24617	271172	NUT W/LOCKWASHER	2

END OF FIGURE

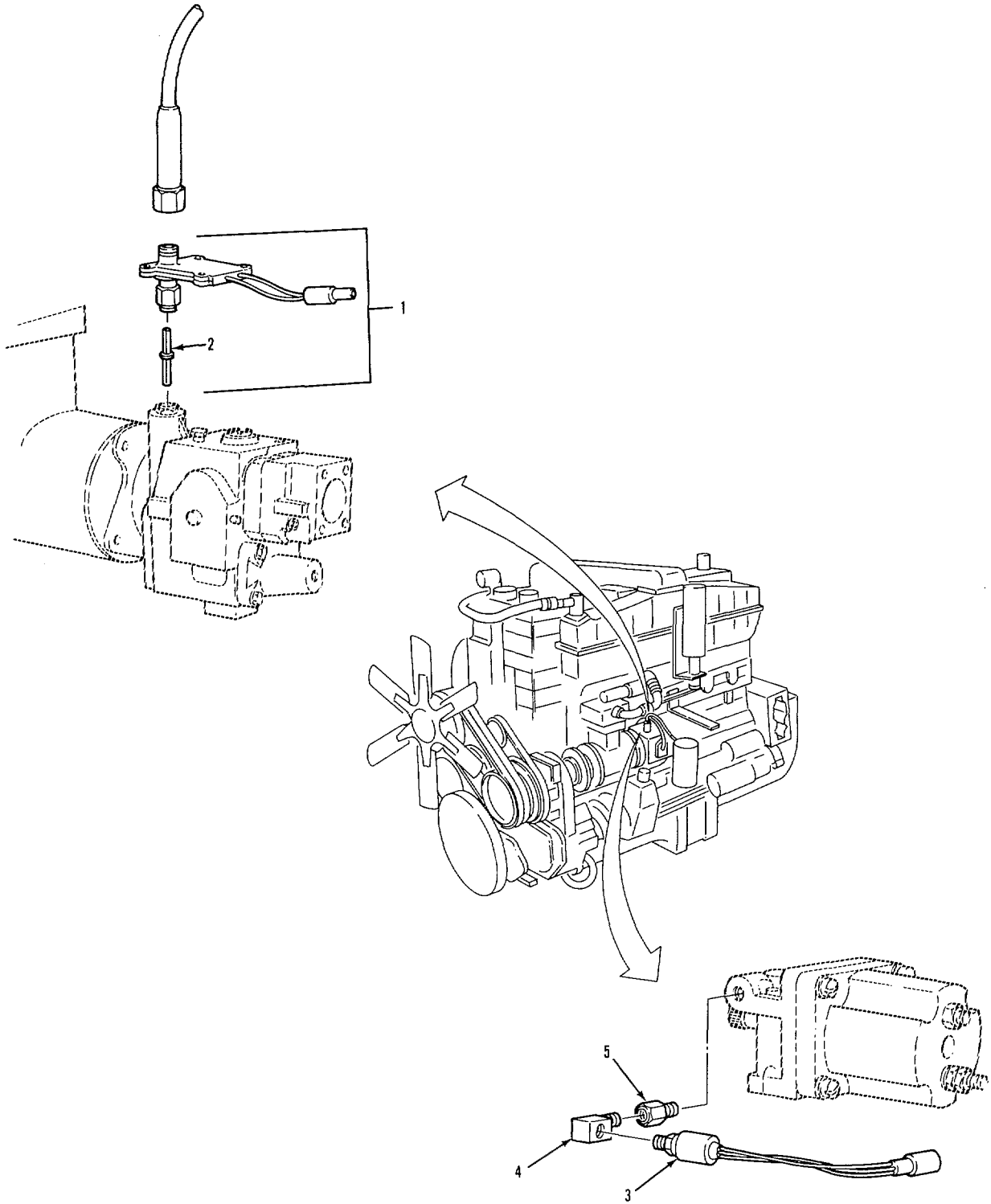

TA 238036

FIGURE 149. SIMPLIFIED TEST EQUIPMENT-INTERNAL COMBUSTION ENGINES (STE/ICE).

(1) ITEM NO	(2) SMR CODE	(3) CAGEC	(4) PART NUMBER	(5) DESCRIPTION AND USABLE ON CODES (UOC)	(6) QTY
-------------------	--------------------	--------------	-----------------------	--	------------

GROUP:67 PRECISION INSTRUMENTS AND SYSTEMS

GROUP:6715 SPECIAL ELECTRONIC TEST EQUIPMENT, MOUNTED OR PORTABLE

FIGURE 149. SIMPLIFIED TEST EQUIPMENT- INTERNAL COMBUSTIBLE ENGINE (STE/ICE).

1	PALZZ	34623	5995536	TACHOMETER,MECHANIC	1
2	PAOZZ	34623	5995535	DRIVE TIP	1
3	PAOZZ	19207	12258932-7	TRANSDUCER,MOTIONAL	1
4	PAOLL	24617	444040	ELBOW,PIPE	1
5	PAOZZ	24617	444012	REDUCER,PIPE 1/8-27MALE X 1/4-..... 18 FEMALE	1

END OF FIGURE

SECTION II

TM 5-2420-222-34P

(1) ITEM NO	(2) SMR CODE	(3) CAGEC	(4) PART NUMBER	(5) DESCRIPTION AND USABLE ON CODES (UOC)	(6) QTY
				GROUP:94 REPAIR KITS GROUP:9401 REPAIR KITS	
				FIGURE KITS.	
PAFZZ	19954		ERS-27549-PL	KIT,PUMP,STEERING..... CUP AND SAUCER (1)105-5 FILTER (1)105-4 GASKET (1)105-8 NUT (2)105-7 SPRING (1)105-3 WASHER (2)105-6	1
PAOZZ	52304		H1005632 PARTS KIT, KNUCKLE BUSHING (2)77-20 CAP, KNUCKLE (4)77-13 FITTING,LUBRICATION (2)77-10 FITTING, LUBRICAT ION (2) 77-24 GASKET (4)77-14 NUT, LOCK (2)77-4 PIN, KNUCKLE (2)77-15 PIN,SHOULDER HEADLE (2)77-5 SCREW, HEXAGON HEAD(12) 77-11 SEAL (11)77-21 WASHER,FLAT (1)77-3 WASHER,FLAT (1)77-3 SHIP (1)77-3 SHIM (1)77-3 THRUST PACK (2) 77-6 WASHER, PLAIN (12) 77-12	1
PAHZZ	74410		RK63503	LOCK KIT, FIFTH WHE PIN,COTTER (2) 115-16 PIN,LCK (2) 115-17 JAW,FIFTH WHEEL (1) 115-18 JAW,FIFTH WHEEL (1) 115-19	1
PAFZZ	52304		1006257	KIT, BRAKE LNIING..... LINING, FRICTION (2) 83-10 RIVET (22) 83-11	1
PFHZZ	52304		106844	PARTS KIT,OVERHAUL BEARING, PILOT (1) 81-56 BEARING, WASHER, TH (4) 81-60 CONE (2) 81-10 CONE (1) 81-65 CONE (1) 81-70 CUP (2) 81-14 CUP (1) 81-71 CUP, TAPERED ROLLER (1) 81-64 GEAR, SIDE (2) 81-59 GEAR, HELICAL (4) 81-61 NUT, SELF-LOCKING (1) 81-55 RETAINER, OIL SEAL (1) 81-9 SHIM (1) 81-15 SHIM (1) 81-16	1

KIT-1

SECTION II					
(1)	(2)	(3)	(4)	(5)	(6)
ITEM NO	SMR CODE	CAGEC	PART NUMBER	DESCRIPTION AND USABLE ON CODES (UOC)	QTY
				SHIM	(1) 81-17
				SHIM	(1) 81-18
				SHII	(1) 81-19
				SPIDER	(1) 81-62
				WASHER, FLAT	(1) 81-8
				WASHER,FLAT	(2) 81-58
PAOZZ	78330		1079	PARTS KIT,RELAY VAL	1
				CUP,SEAL	(1) 85-59
				WASHER,FLAT	(1) 85-111
				SEAL,COVER	(1) 85-61
				SEAL,COVER	(1) 85-114
				SEAL	(1) 85-62
				SEAL,O-RING	(1) 85-107
				SEAL	1) 85-60
				SEAL	(1) 85-113
				WASHER,FLAT	(1) 85-58
				CUP,SEAL	(1) 85-112
PBHZZ	52304		114394	PARTS KIT,DIFFERENT	1
				ADJUSTER, DIFFERENT(1) 80-81	
				BEARING, ROLLER1	TA(1) 80-59
				CONE	,(1) 80-148
				CONE AND ROLLERS	(1) 8,-50
				CONE	(1) 80-90
				CONE AND ROLLERS	(1) 80-137
				CONE	(1) 80-78
				CONE	(1) 80-79
				CUP	(1) 80-147
				CUP,INPUT BEARING	(1) 80-7
				CUP, TAPERED ROLLER	(1) 80-51
				CUP, TAPERED ROLLER	(1) 80-94
				CUP, TAPERED ROLLER	(1) 80-95
				NUT, SELF-LOCKING	(1) 80-141
				PACKING, PREFORMED	(1) 80-37
				SEAL,PLAIN1ENCASED	(1) 80-6
				SEAL, PLAIN,ENCAS ED	(1) 80-61
PBHZZ	52304		118791	PARTS KIT,DRIVING A BASIC OVERHAUL.....	1
				WITH NO-SPIN DIFFERENTIAL	
				BEARING,SLEEVE	(1) 80-54
				BEARING, ROLLER, TA	(1) 80-59
				BEARING, SLEEVE	(4) 80-68
				BEARING, SLEEVE	(2) 80-75
				BEARING, PILOT	(1) 80-142
				CCNE AND ROLLERS	(1) 80-50
				BEARING, WSHER, THR	(1) 80-76
				CGNE AND ROLLERS	(1) 80-90
				CCNE AND ROLLERS	(1) 80-137
				CCNE	(1) 80-148
				CCNE	(1) 80-78
				CCNE	(1) 80-79
				CUP	(1) 80-147
				CUP, TAPERED ROLLER	(1) 80-51
				CUP, TAPERED ROLLER	(1) 8)-80

SECTION II					
(1)	(2)	(3)	(4)	(5)	(6)
ITEM NO	SMR CODE	CAGEC	PART NUMBER	DESCRIPTION AND USABLE ON CODES (UOC)	QTY
				CUP, TAPERED ROLLER	(1)80-94
				CUP, TAPERED ROLLER	(1)80-95
				ORING	(2) 80-52
				PACKI G, PREFORMED	(1) 80-27
				RING, RETAINING	(2) 80-48
				RING, RETAINING	(1)80-60
				RING, RETAINING	(1)80-73
				SEAL,PLAIN,ENCASED	(1)80-6
				CUP, INPUT BEARING	(1} 80-7
				SEAL,PLAIN,ENCASED (1) 80-61	
				SHIM	(1)80-96
				SHIM	(1)80-97
				SHIM	(1)80-98
				SHIM	(1) 80-99
				SHIM	(1)80-100
				SHIM	(1)80-13
				SHIM	(1) 80-14
				SHIM	(1)80-15
				SHIM	(2)80-16
				WASHER, THRUST	(4)80-66
				WASHER, FLAT	(1)80-4
				WASHER, FLAT	(1)80-8
PAOZZ	81263		1367	PARTS KIT,HURN BUTT	1
				HORN BUTTON, VEHICU	(1)45-1
				CUP	(1)45-5
				CAP	(1)45-2
				SPRING	(1)45-3
				PLATE	(1) 45-4
				SCREW	(1) 45-6
PFFZZ	06853		276121	PARTS KIT,COMPRESSO	1
				COVER,ACCESS	(1) 94-14
				DISI<,VALVE	(1)94-6
				PACKING, PREFORMED	(2)94-7
				PACKING, PREFORMEDO	(1)94-10
				SPRI NG,HELICAL, COMP	(1) 94- 5
				STRAINER,ELEMENT,SE	(2) 94-4
PAOZZ	06853		286718	KITTDESICANT	1
				PACKING, PREFORMED	(1) 93-43
				PACKING, PREFORMED	(1) 93-44
				PLATE	(2) 93-41
				FILTER	(1) 93-42
				DESICCANT PACKAGE	(1) 93-45
				BALL	(1) 93-5
				NUT,LOCK	(1) 93-40
				292236	(1) 93-11
PAOZZ	06853			PARTS KIT,AIR DRYER	1
				DIAPHRAGM I 1) 93-22	
				PACKING,PREFORMED	(1) 93-13
				PACKING, PREFORMED	(1) 93-1b
				PACKING,PREFORMED	(1) 9317
				PURGE VALVE	(1) 93-18
				SPRING	(1) 93-15

KITS-3

SECTION II					
(1)	(2)	(3)	(4)	(5)	(6)
ITEM NO	SMR CODE	CAGEC	PART NUMBER	DESCRIPTION AND USABLE ON CODES (UOC)	QTY
PAOZZ	06853	287298		PARTS KIT,CHECK VAL	1
				BALL (1)93-5	
				PACKING, PREFORMED (1)93-9	
				PACKING,PREFORMEd (1)93- 11	
				SEAL,PLAIN (1) 93-8	
				SPRING (1) 93-6	
PAFZZ	06653	288907		PARTS KIT,PRESSURE	1
				ORING (1)28-9	
				ORING (1)28-11	
				PRESSURE PLAT E (1)28-12	
				RING, BACK-UP (1)28-10	
				SCREW, CAP (1)28-19	
				SCREW, TRUSS HEAD (1)28-13	
PAFZZ	06853	289319		PACKING ASSORTMENT	1
				ORING (1)28-9	
				G RING (1)28-11	
				RING, BACK-UP (1)28-10	
				SCREW, CAP (1)28-19	
				SCREW, TRUSS HEAD (1)28-13	
PAFZZ	06E53	289352		PARTS KIT,AIR FLOW	1
				DAIPHRAGM,VALVE (1)88-28	
				VALVE,INLET AND EXH(1) 88-24	
				MOUNT,RESILIENT (1)88-14	
				NUT HEXAGON HEAD l 1)88-19	
				NUT1SLEEVE (1)88-16	
				PACKING,PREFORMED (1) 88-3	
				PACKING,PREFORMED (1)88-4	
				PACKING,PREFORMED (2)88-9	
				PACKING,PREFORMED (1) 88-10	
				PACKING, PREFORMED (1) 88-13	
				PACKING,PREFORMED (1)88-22	
				SPRING,HELICAL,COMP (1)88-5	
				SPRING,HELICAL,COMP (1)88-11	
				SPRI NG,HELICAL,CUMP (1)88-17	
				VALVE,BRAKE, INLET (1)88-7	
PAFZZ	28158	29828-26		PARTS KIT,LEAF SPR	1
				BOLT,REBOUND (2) 118-5	
				DRAWKEY ASSEMBLY (2) 118-27	
				FITTING,LU BRICATION 2) 118-25	
				LCCKWASHER (4) 118-7	
				NUT (4) 118-8	
				SPACER,SLEEVE (2) 118-6	
				SHAFT,STRAIGHT (2)118-24	
PAFZZ	71"44	4337m-001		PARTS KIT,SEAT	1
				BEARING (2)133-58	
				GUIDE,DELRLIN (2) 133-55	
				PIN,CCTTER (4) 133-52	
				PIN,DRIVE LOCK (4) 133-59	
				PIN,HEADED (4) 133-56	
				SNAP RING (2) 133-57	
				SPACER,RUBBER (7) 133-54	
				WASHER,FLAT (4) 133-53	

KITS-4

SECTION II					
(1)	(2)	(3)	(4)	(5)	(6)
ITEM NO	SMR CODE	CAGEC	PART NUMBER	DESCRIPTION AND USABLE ON CODES (UOC)	QTY
				WASHER,FLAT	(4) 133-60
				WASHER1RUBBER	1) 133-61
				WASHER, RUBBER	(1) 133-62
PAFZZ	24075	50059		PARTS KIT,SEAL REPL	1
				SEAL, PLAIN	(1) 33-46
				SETSCREW	(1) 33-49
				SEAL, PLAIN,ENCAS ED	(1) 33-52
				BEARING,WASHER,THRU	(1) 33-51
PAFZZ	71044	60477-001		BEARING SET,SLEEVE	1
				BEARING,SLEEVE	(4) 133-31
				SHAFT,HINGE	(1) 133-30
PAOZZ	73470	6323S51		PARTS KIT,WINCH GEA.....	1
				BUSHING	(1) 113-35
				BUSHING	(1) 113-36
				CRANK ASSEMBLY,HOIS	(1) 113-33
				DISC,BRAKE FACE	(1) 113-32
				DISC,HANDLE	(1) 113-30
				GEAR ASSY,RATCHET	(1) 113-31
				RING,RETAINING	(1) 113-27
				RING,RETAINING	(1) 113-34
				SPRING,COIL	(1) 113-28
PAHZZ	74410	63506		PARTS KIT,FIFTH WHE	1
				BLOCK,RUBBER	(1) 115-2
				FITTING, LUBRICATION	(2) 115-15
				PIN,STRAIGHT, HEADLE	(1) 115-23
				HANOLE,SECONDARY LO	(1) 115-10
				HANDLE,RELEASE	(1) 115-11
				JAW,FIFTH WHEEL	(1) 115-19
				JAWIFIFTH WHEEL	(1) 115-18
				LOCK,SECONDARY,FIFTI	(1) 115-9
				NUT,HEXAGON	(1) 115-6
				PLATE,CAM	(1) 115-25
				PIN,CCTTER	(2) 115-20
				PIN,CCTTER	(2) 115-16
				SPRING1TORSION	(1) 115-21
				PIN,LOCK	(2) 115-17
				PIN1ROLLED	(1) 15-8
				NUT,HEAXGON HEAD	(1) 115-24
				RCLLER	(1) 115-26
				SCREW ,CAP, HEXAGON	(1) 115-27
				SCREW ,CAP, HEXAGON	(1) 115-28
				WASHER	(2) 115-29
				SHANK,YOKE	(1) 115-4
				SPRING	(1) 115-3
				SPRING	(1) 115-7
				SPRING(1) 115-13
				GUARD,LOCK	(1) 11 5-22
				WASHER	(1)115-1
				WASHER	(1) 115-12
				WASHER	(1) 115-14
				ROLLER	(1) 115-30
				YOKE,FIFTH WHEEL	(1) 115-5

KITS-5

SECTION II					
(1)	(2)	(3)	(4)	(5)	(6)
ITEM NO	SMR CODE	CAGEC	PART NUMBER	DESCRIPTION AND USABLE ON CODES (UOC)	QTY
PAOZZ	73470	6422501		KIT,RCPE KEEPER	1
				KEEPER,CABLE	(1) 113-21
				BOLT,CARRIAGE	(1) 113-21
				DISC,HANDLE	(1) 113-30
				LOCK WASHER	(2) 113-19
				NUT	(2) 113-18
				RING,RETAINING	(1) 113-27
				SPRING,COIL	(1) 113-28
				KEEPER, CABLE	(1) 113-20
PAOZZ	73470	6433S00		KIT,BRAKE FACE DISK.....	1
				DISC,BRAKE	(1) 113-32
				DISC,HANDLE	(1) 113-30
PAOZZ	73470	6731-00		PARTS KIT,WINCH	1
				NUT, LCCK	(1) 113-26
				PAWL,RATCHET	(1) 113-23
				SCREW,RATCHET	(1) 113-22
				SPACER,RATCHET	(1) 113-24
				S PR I NG, RATCHET	(1) 113-26
PAFZZ	74410	67346-001		PARTS KIT,SEAT	
				BEARING,SLEEVE	(4) 133-44
				BUMPER,SPECIAL	(4) 133-10
				CASTER	(2) 133-66
				NUT,SELF-LOCKING	(6) 133-24
				RING,RETAINING	(10) 133-26
				RCLLER	(4) 133-27
				STUD,SH(JJLDERED	(6) 133-25
				WASHER,LOCK	(6) 133-23
PAHZZ	73342	6880353		PARTS KIT,TRANSMISS.....	1
				GASKET	(1)66-28
				PIN1 GOVERNOR	(2) 66-29
PAHZZ	73342	6885217		PARTS KIT,OVERHAUL.....	1
				GASKET	(1) 5-3
				GASKET	(1) 59-21
				GASKET	(1) 59-26
				GASKET	(1) 61-3
				GASKET	(1) 61-5
				GASKET	(1) 65-23
				GASKET	(1) 65-33
				GASKET	(1) 66-7
				GASKET	(1) 66-28
				GASKET	(1) 70-1
				PACKING, PREFORMED	(1) 59-2
				PACKING, PREFCRMED	(1) 65-13
				PACKING, PREFORMED	(1) 73-5
				RING	(11) 6-5
				RING	(2) 68-11
				RING, EXTERNAL SEAL	(1) 70-7
				RING, RETAINING	(8) 68-6
				RING, RETAINING	(4) 70-3
				SCREW, CAP, HEXAGON	(1) 65-9
				SEAL	(1) 65-30
				SEAL	(2) 68-10

KITS-6

SECTION II					
(1)	(2)	(3)	(4)	(5)	(6)
ITEM NO	SMR CODE	CAGEC	PART NUMBER	DESCRIPTION AND USABLE ON CODES (UOC)	QTY
				SEAL	(991) 70-8
				SEAL	(1) 73-2
				SEAL RING, METAL	(1) 59-28
				SEAL RING, METAL	(1) 63-1
				SEAL, INNER	(1) 63-10
				SEAL, OUTER	(1) 63-12
				SEAL, OUTER	(1) 67-11
				SEAL,PLAIN	(1) 66-6
				SEAL, PLAIN, ENCASE	(1) 66-23
				SEAL, PLAIN	(1) 67-12
				SEAL, RING	(2) 63-4
				SEAL, SPECIAL	(2) 62-21
				SEAL, SPECIAL	(2) 68-12
				STRIP	(6) 59-19
				WASHER	(1) 65-8
				WASHER	(1) 65-32
PAHZZ	52304		70745	PARTS KIT, FORWARD A	1
				BOLT	(16) 80-144
				BOLT	(16) 81-68
				NUT, LOCK	(16) 81-69
				NUT, LOCK	(16) 80-145
PAFZI	55683		882-1003400	KIT, BRAKE LINING.....	1
				LINING	(2) 84-11
				RIVET	(30) 84-12
PBHZZ	52304		99041	PARTS KIT, DRIVNG.....	1
				CONE	(21) 81-10
				CONE	(1) 81-65
				CONE	(1) 81-70
				CUP	(2) 81-14
				CUP	(1) 81-71
				CUP TAPERED ROLLER	(1) 81-64
				REATINER, OIL SEAL	(1) 81-9
				BEARING, PILOT	(1)-81-56
				END OF FIGURE	

KITS-7

SECTION II					
(1)	(2)	(3)	(4)	(5)	(6)
ITEM NO	SMR CODE	CAGEC	PART NUMBER	DESCRIPTION AND USABLE ON CODES (UOC)	QTY
				GROUP:95 GENERAL USE STANDARDIZED PARTS	
				GROUP:9531 BULK MATERIEL	
				FIGURE BULK	
1	PAOZZ	15434	3017292	GAGE ROD, LIQUID LEV	1
2	PCOZZ	03924	208-8	HOSE, NONMETALLIC	1
3	PAOLZ	19207	8675779	TUBING, NONMETALLIC	1
4	PAOZZ	01276	2583-6	HOSE, NONMETALLIC	1
5	PCOZZ	19207	8710557	HOSE, NONMETALLIC	1
6	PAOZZ	19207	CPR104420-4	HOSE, NON	1
7	PAOZZ	19207	CPR104420-2	HOSE, NONMETALLIC	1
8	PAOZZ	96916	MS521302A221184	HOSE, NONMETALLIC	1
9	PCOZZ	34623	M/145-20038	HOSE, NONMETALLIC	1
10	PAOZZ	19207	CPR104420-3	HOSE, NONMETALLIC	1
11	PAOZZ	60703	91431	HOSE, NONMETALLIC 3/16	1
12	PAOZZ	19207	CPRI14420-1	TUBING, NONMETALLIC	1
				END OF FIGURE	

BULK-1

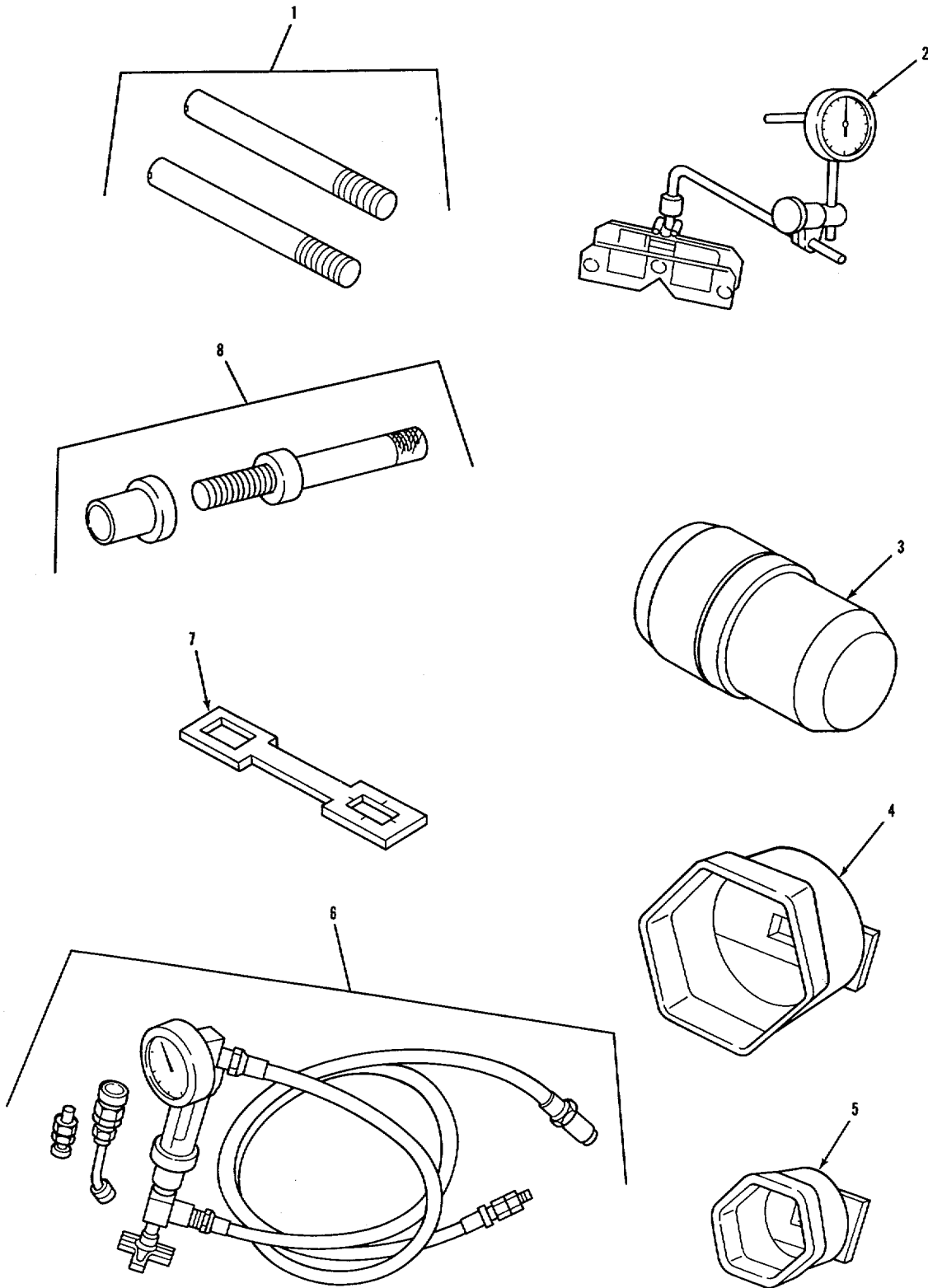
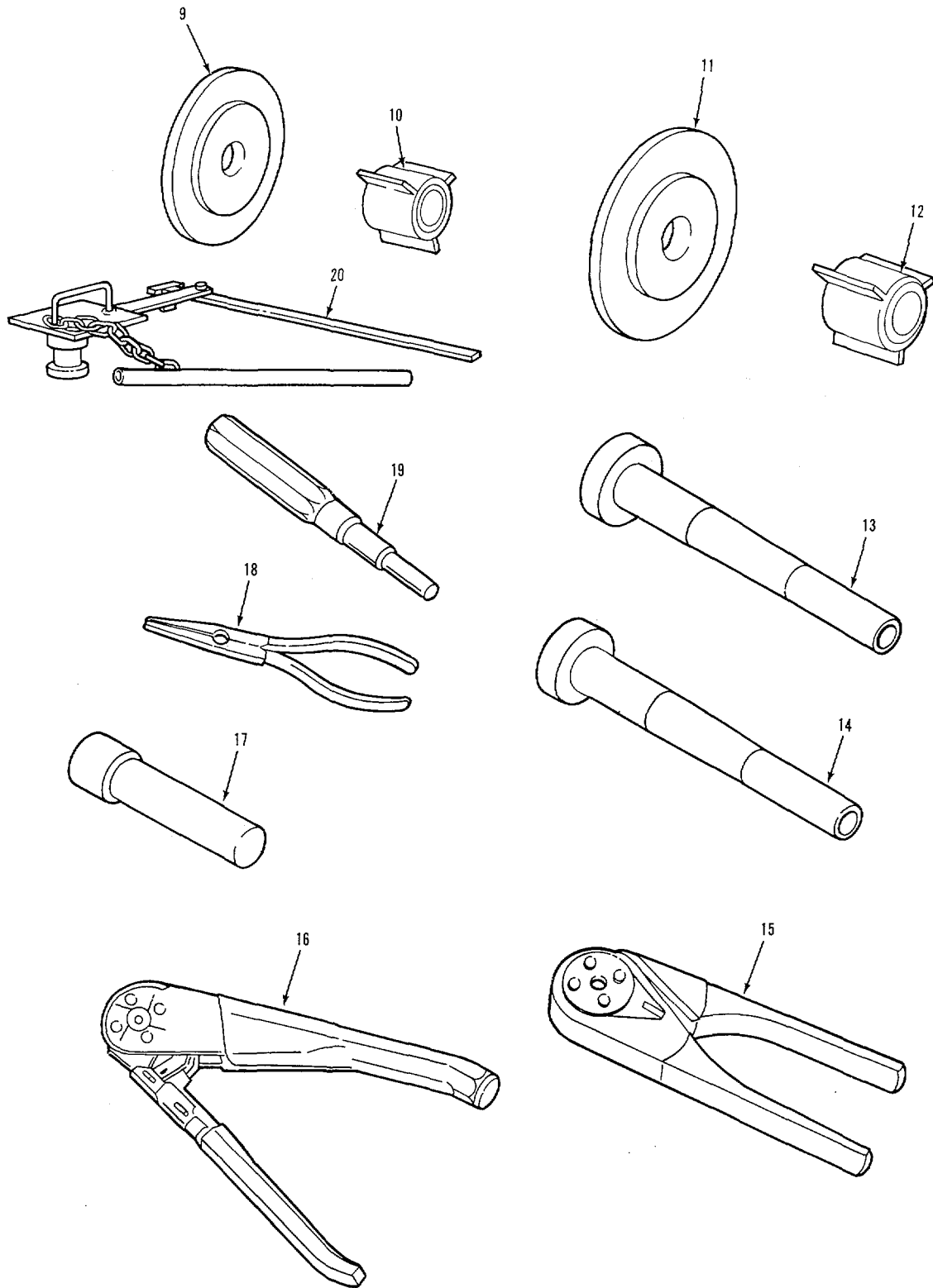

FIGURE 150. UNIT TOOL LIST (SHEET 1 OF 2).

BULK-2



TA 238649

FIGURE 150. UNIT TOOL LIST (SHEET 2 OF 2).

BULK-3

(1) ITEM NO	(2) SMR CODE	(3) CAGEC	(4) PART NUMBER	(5) DESCRIPTION AND USABLE ON CODES (UOC)	(6) QTY
GROUP:26 TOOLS AND TEST EQUIPMENT					
GROUP:2604 SPECIAL TOOLS					
FIGURE 150. UNIT TOOL LIST.					
1	PEOZZ	33287	J3387-2	PIN,STRAIGHT,THREAD OIL PAN GUIDE.....	
2	PEOZZ	33287	J7872	MAGNETIC BASE INDIC.....	
3	PEOZZ	52304	700291	DRIVER PLUG,BEARING.....	
4	PEOZZ	45225	1915	SOCKET,SOCKET WRENC HEXAGON	
5	PEOZZ	45225	1923	LOCKNUT, 4 1/8 INCH	
				SOCKET SOCKET WRENC HEXAGON	
6	PEOZZ	33287	J-24687-A	TESTER,POWER STEERI POWLER STEERING	
7	PEOZL	33287	J 3453	BAR,HOLDING,TOOL PINION YOKE AND FLANGE.....	
8	PEOZZ	80201	450237	HANDLE,DRIVER W/SPACER.....	
9	PEOZZ	80201	427	SEAL INSTALLER,ADAP.....	
10	PEOZZ	80201	706	CENTERING TOOL, ADAP	
11	PEOZZ	812n1	446	SEAL INSTALLER ,ADAP.....	
12	PEOZZ	80201	715	CENTERING TOOL	
13	PEOZZ	34623	5983715	REMOVER,ELECTRICAL CONTACT	
14	PEOZZ	34623	5731887	REMOVER,ELECTRICAL CONTACT	
15	PEOZZ	81263	5417	CRIMPING TOOL,TERMI	
16	PEOZZ	89C20	615708	CRIMPING TOOL,TERMI	
17	PEOLZ	55561	60O092	LOCATCR,SOCKET CONT SOCKET CONTACT	
18	PEOZZ	71468	CIT16	TOO,LCONTACT INSERT CONTACT	
19	PEOZZ	71468	CET-F80-16	TOOL CCONTACT EXTRAC CONTACT	
20	PEOZZ	74410	TFTLN-1000	TESTER,KINGPIN LOCK QTY: 1	2
END OF FIGURE					

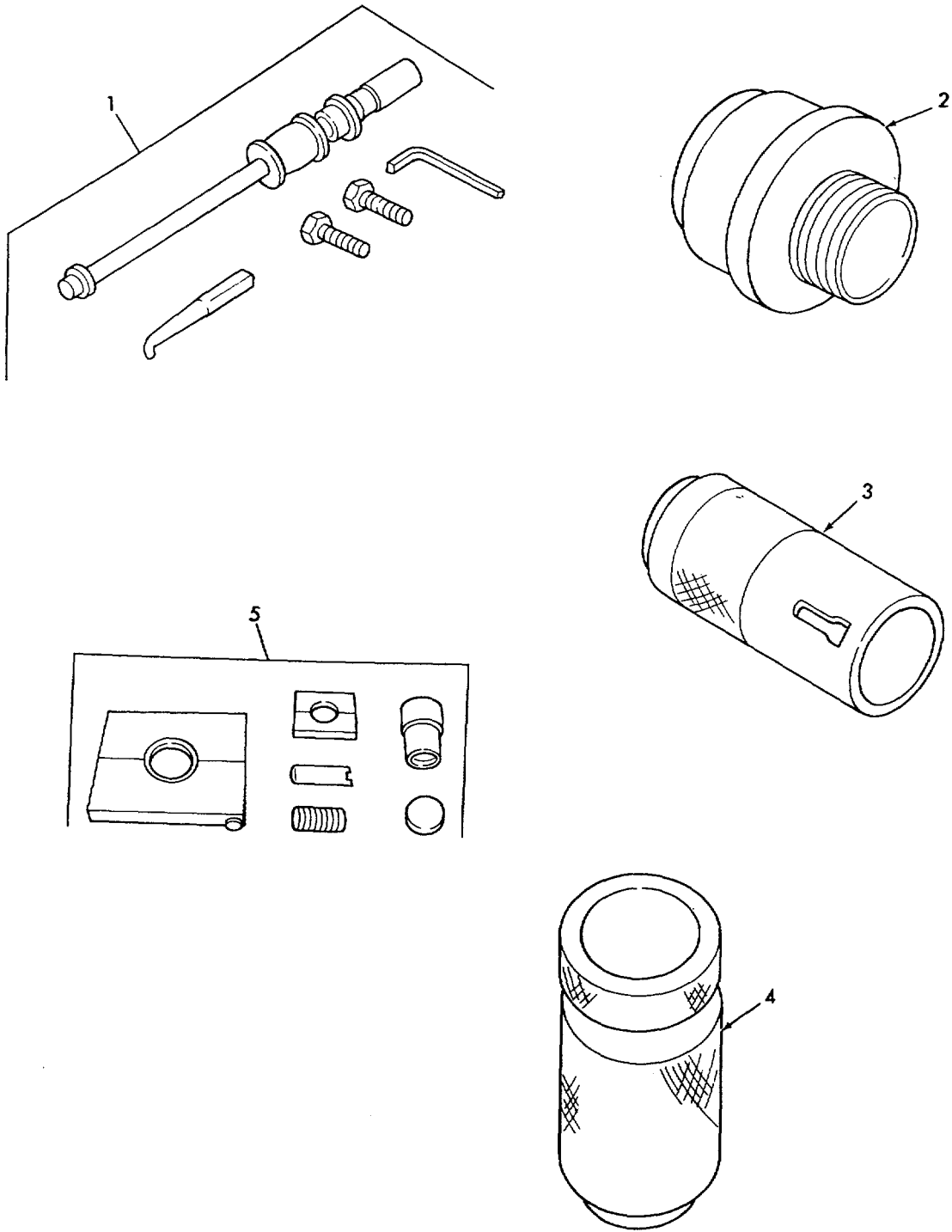

FIGURE 151. DIRECT SUPPORT TOOL LIST (SHEET 1 OF 2).

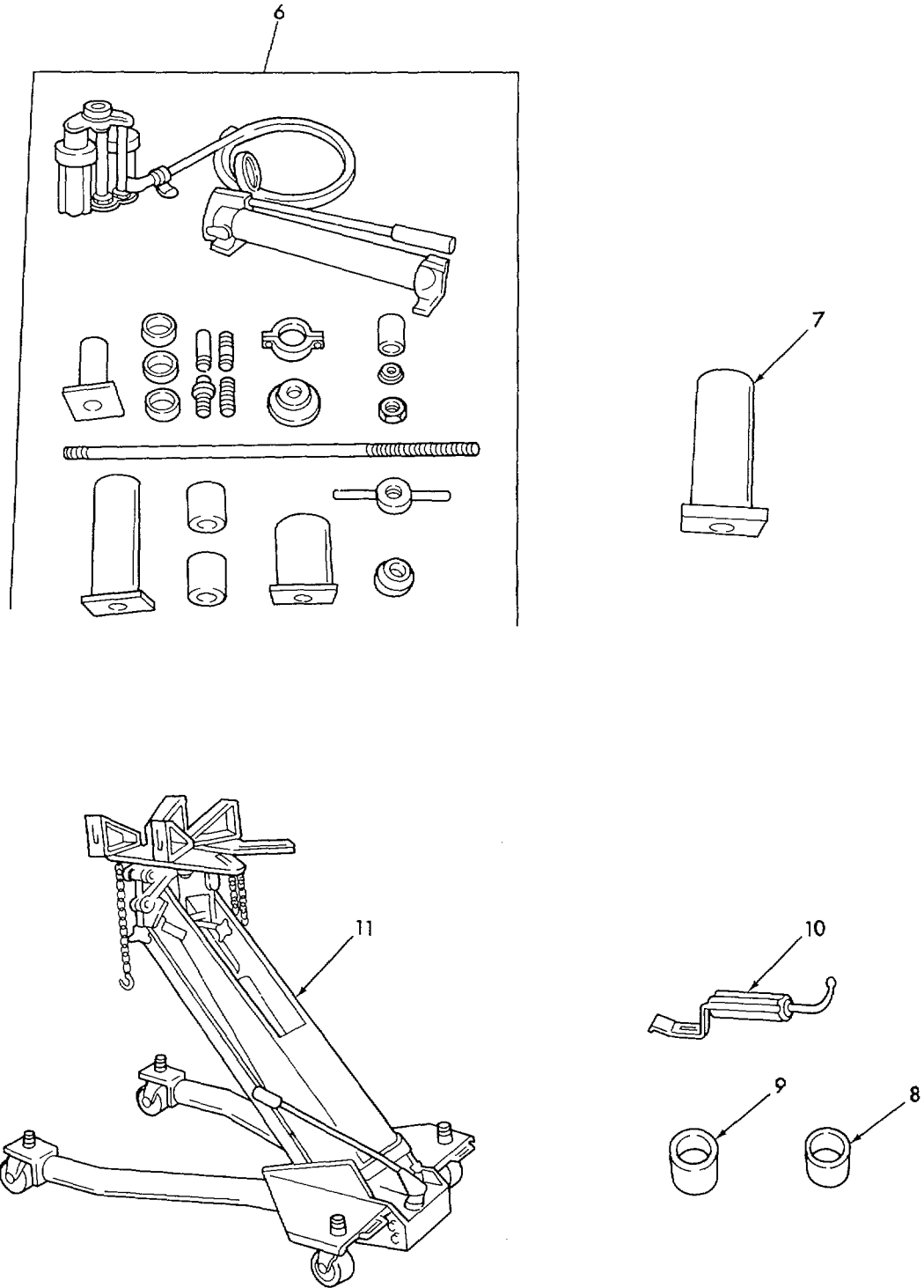

FIGURE 151. DIRECT SUPPORT TOOL LIST (SHEET 2 OF 2).

SECTION II					
(1)	(2)	(3)	(4)	(5)	(6)
ITEM	SMR		PART		
NO	CODE	CAGEC	NUMBER	DESCRIPTION AND USABLE ON CODES (UOC)	QTY

FIGURE 151. DIRECT SUPPORT TOOL LIST

1	PEFZZ	33287	J 24171	PULLER KIT,MECHANIC SEAL AND DUST SHIELD	
2	PEFZZ	33287	J 24202-1A	INSTALLER,VLJTPUT SH OUTPUT SHAFT SEAL	
3	PEFZZ	33287	J 24202-4	HANDLE,DRIVER	
4	PEFZZ	06853	294514	WRENCH,SPANNER.....	
5	PEFZZ	45225	1761	PARTS KIT,TORQUE RO TORQUE ROD BUSHIKG	
6	PEFFH	45225	Y-850-A	SERVICE SET EQUALIZING.....	
7	PEFZZ	45225	Y-860	TUBE,RECEIVING	
8	PEFZZ	45225	Y-861	DRIVER PLUG,BEARING.....	
9	PEFZZ	45225	Y-862	DRIVER PLUG,BEARING.....	
10	PEFZZ	80604	C-4009-B	REMOVER AND INSTALL AND INSTALLER....., WINDSHIELDC	
11	PEFFF	79260		LIFT,TRANSMISSION A	

END OF FIGURE

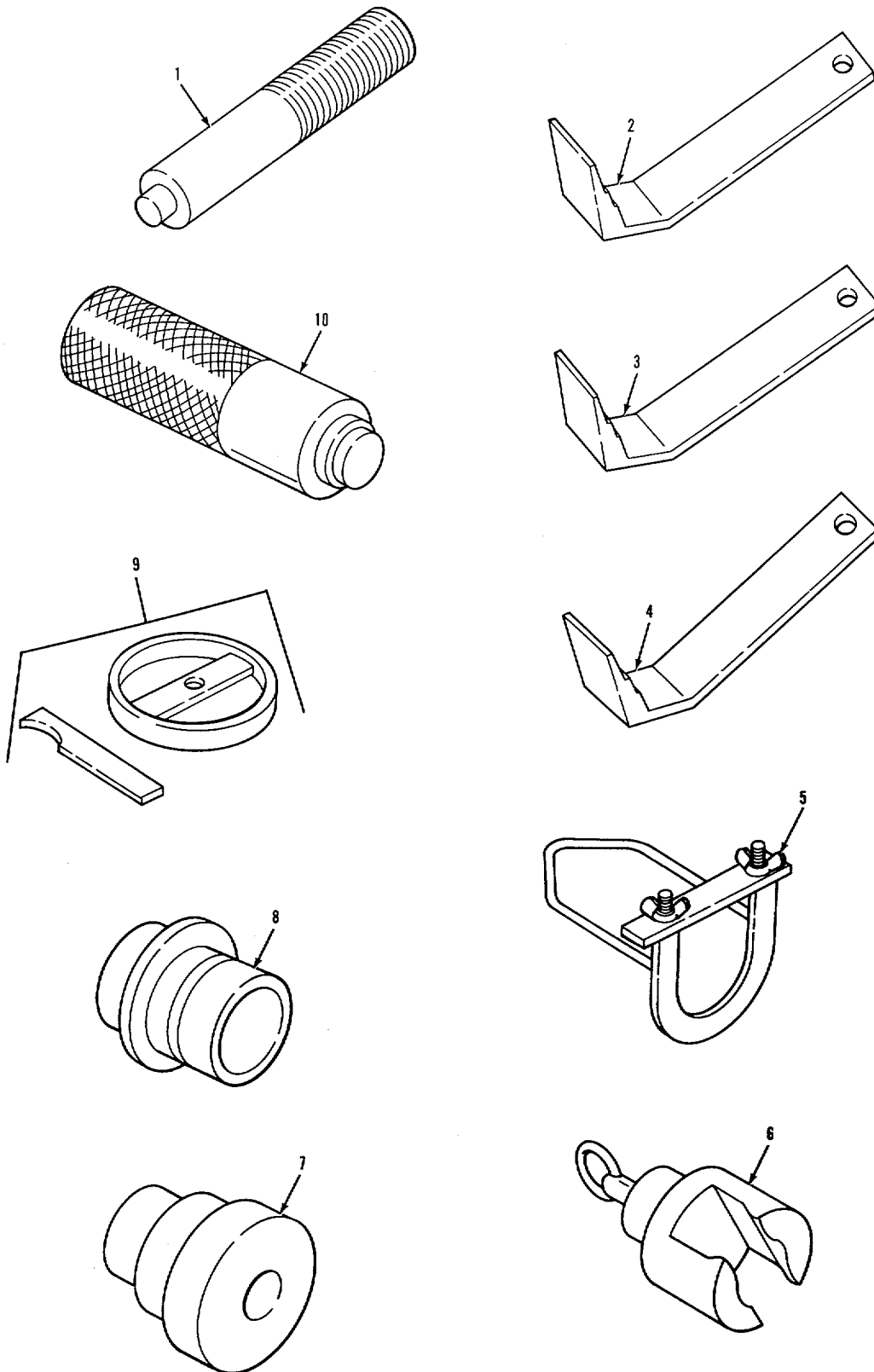

FIGURE 152. GENERAL SUPPORT TOOL LIST (SHEET 1 OF 6).

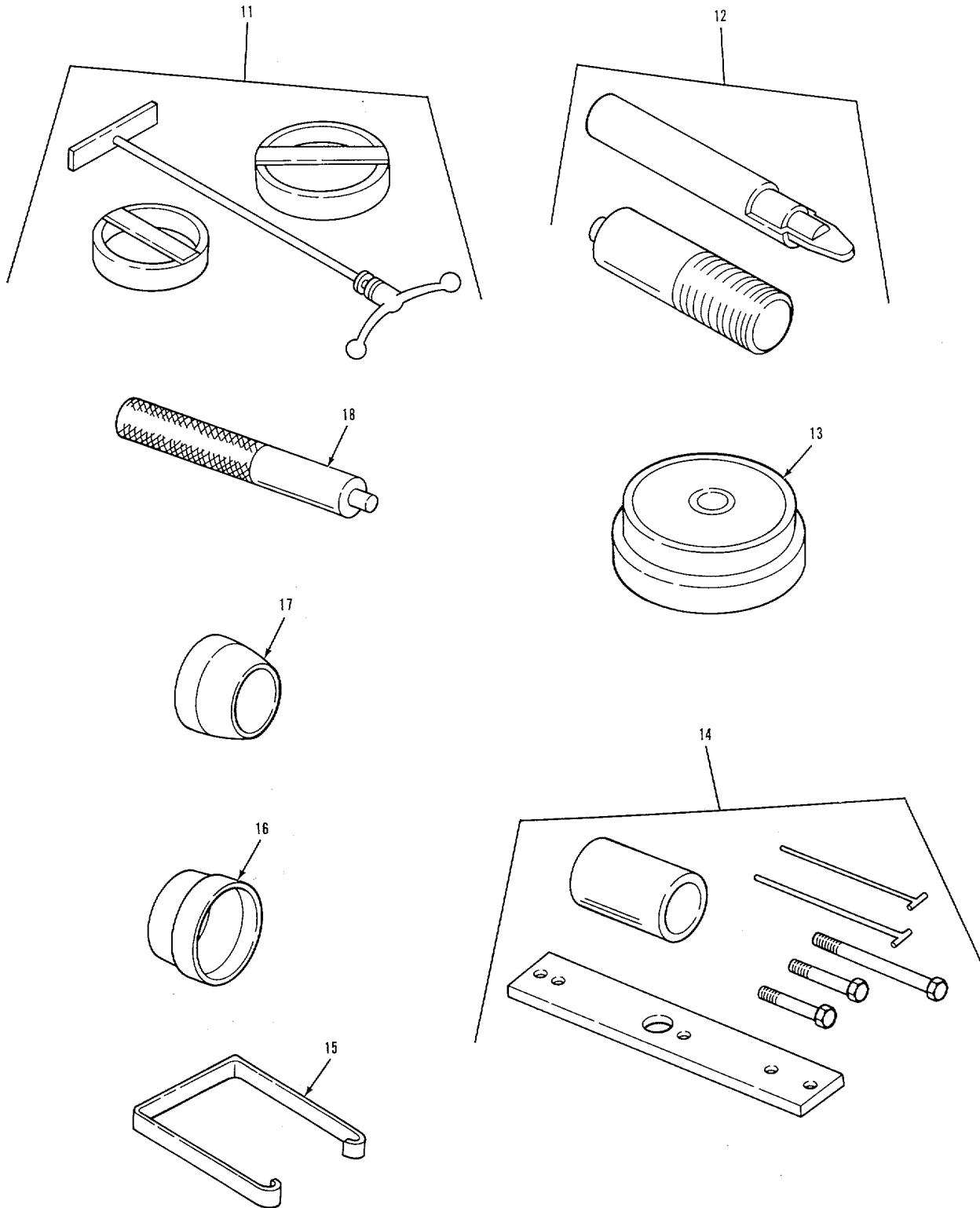
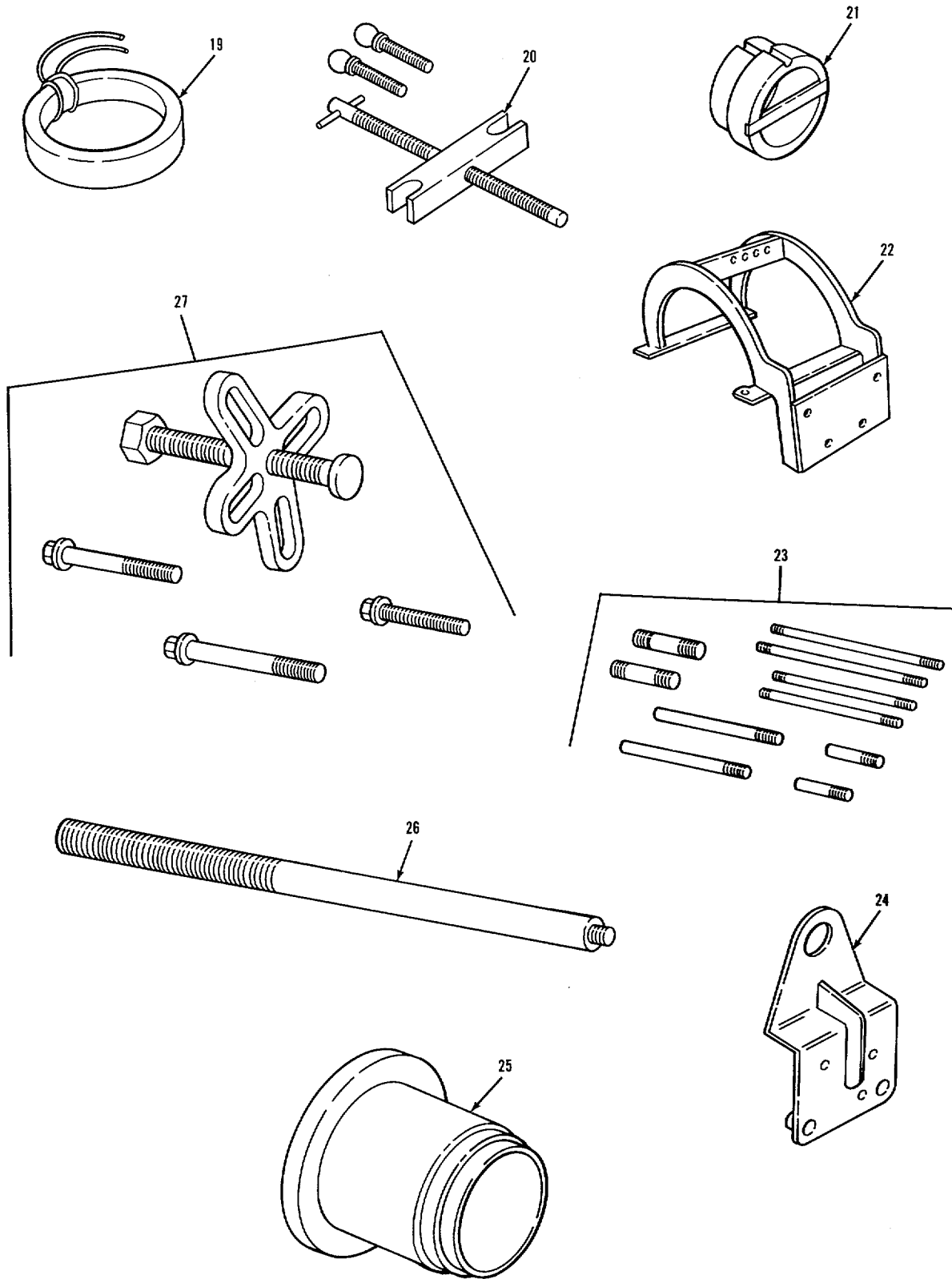
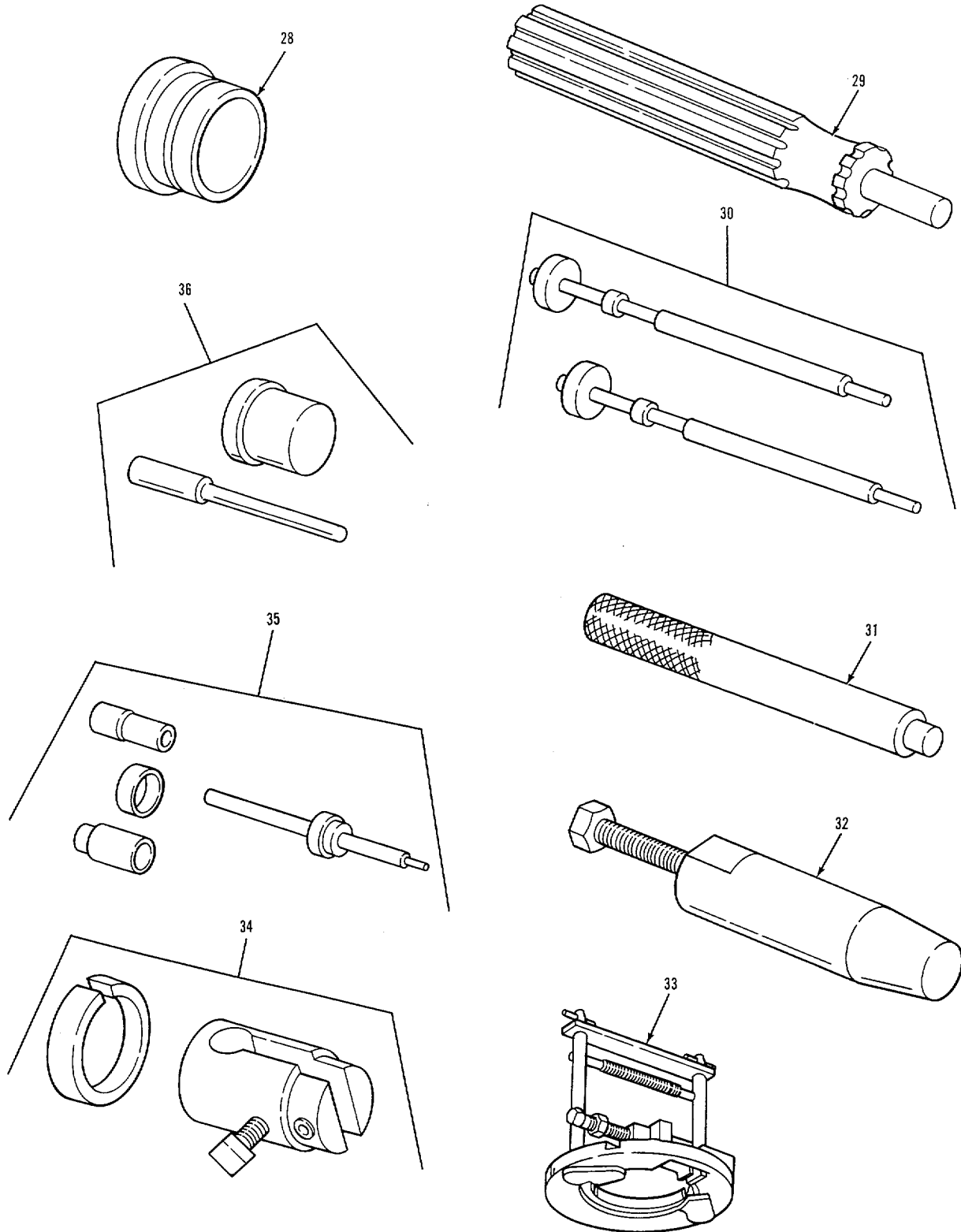

FIGURE 152. GENERAL SUPPORT TOOL LIST (SHEET 2 OF 6).



TA 238645

FIGURE 152. GENERAL SUPPORT TOOL LIST (SHEET 3 OF 6).



TA 238646

FIGURE 152. GENERAL SUPPORT TOOL LIST (SHEET 4 OF 6).

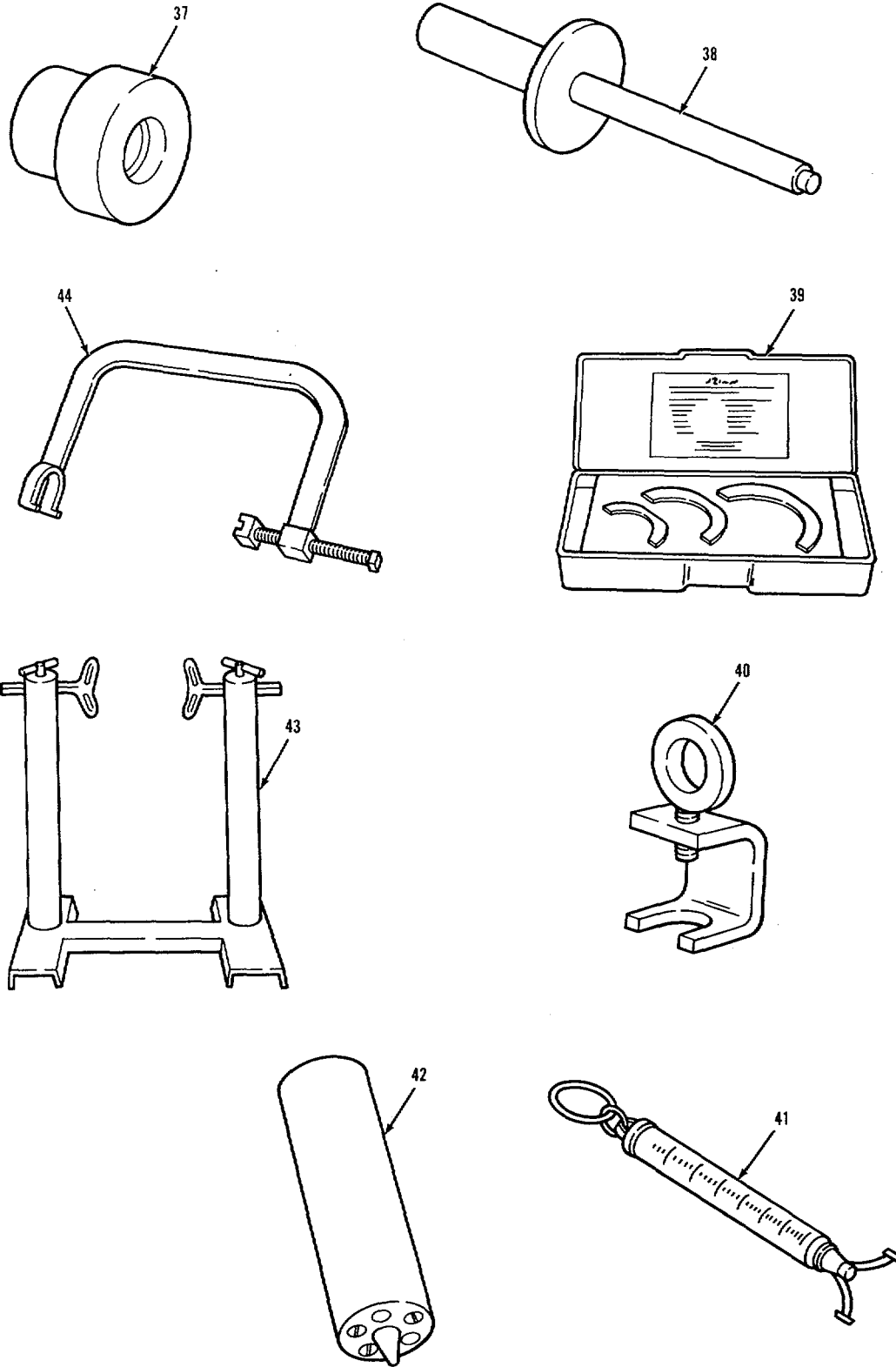

TA 238647

FIGURE 152. GENERAL SUPPORT TOOL LIST (SHEET 5 OF 6).

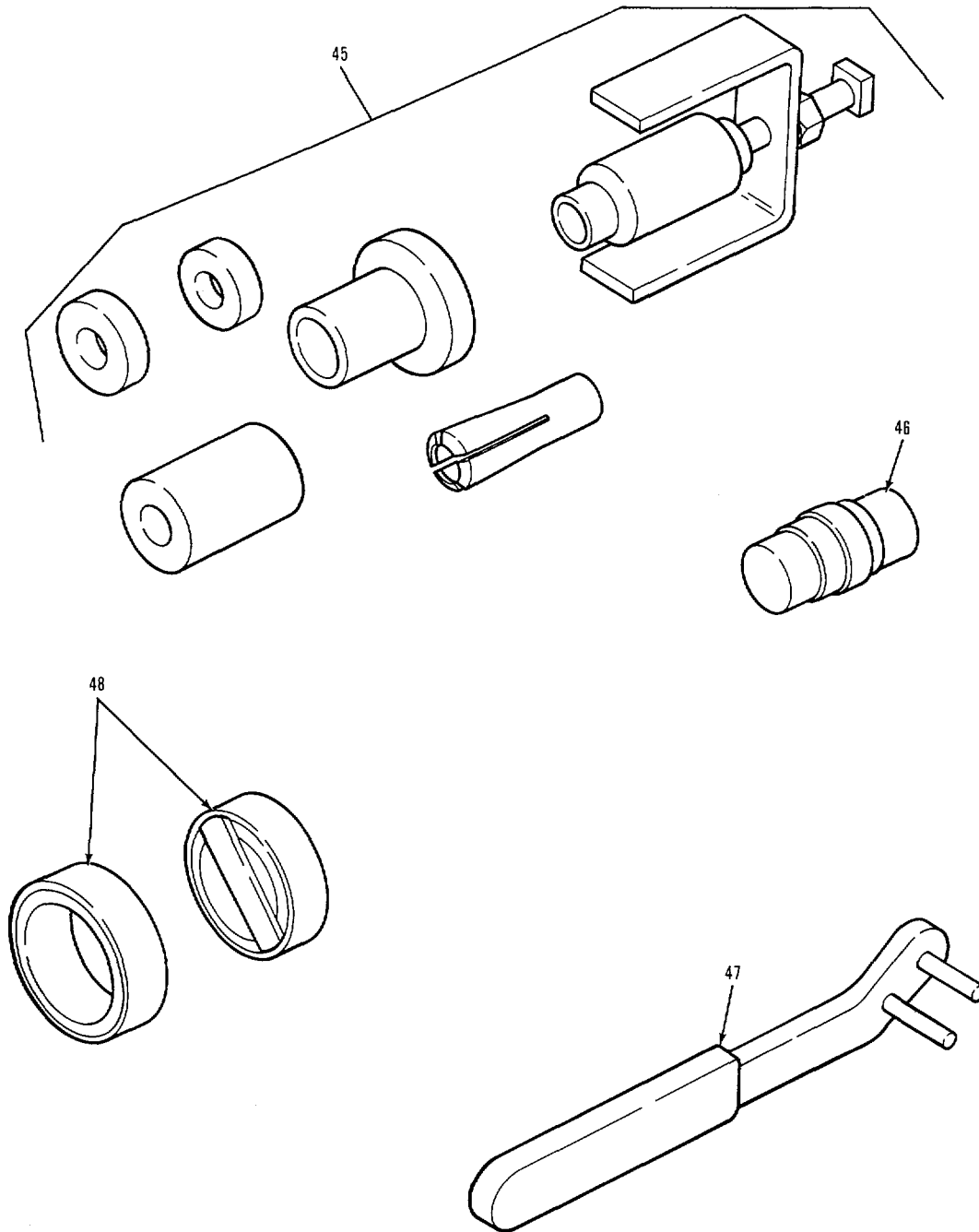

FIGURE 152. GENERAL SUPPORT TOOL LIST (SHEET 6 OF 6).

(1) ITEM NO	(2) SMR CODE	(3) CAGEC	(4) PART NUMBER	(5) DESCRIPTION AND USABLE ON CODES (UOC)	(6) QTY
GROUP:2604 SPECIAL TOOLS					
FIGURE 152. GENERAL SUPPORT TOOL LIST.					
1	PEHZZ	33287	J 8392	HANDLE, DRIVE.....	
2	PEHZZ	33287	J 24192	GAGE CLEARANCE CLEARANCE CLUTCH PACK, 0.089-	
3	PEHZZ	33287	J 24193	GAGE CLEARANCE CLUTCH PACK, 0.060- 0 120.	
4	PEHZZ	33287	J 24194	GAGE CLEARANCE CLUTCH PACK, 0095-	
5	XDHZZ	33287	J 24195	LIFTING, BRACKET CEN CENTER SUPPORT.	
6	PEHZZ	33287	J 24196	LIFTING, BRACKET MAINSFAFT	
7	PEHZZ	33287	J 24197	INSTALLER, BEARING, N FRONT SUPPORT	
8	PEHZZ	33287	J 24198	INSTALLER, SEAL OIL PUMP	
9	PEHZZ	33287	J 24200	INSTALLER AND STAKE STA<ING SET, COLLECTOR RING	
10	PEHZZ	33287	J 24203	INSTALLER, BUSHING, S OUTPUT SHAFT	
11	PEHZZ	33287	J 24204	CLUTCH SPRING CCMPR CLUTCH SPRING.	
12	PEHZZ	33287	J 24205-A	INSTALLING AND REMO REMOVER,	
13	PEHZZ	33287	J 24207	SPEEDOMETER BUSHING	
14	PEHZZ	33287	J 24207	INSTALLER, BUSHING FRONT PLANETARY BUSHING	
15	PEHZZ	33287	J 24208-C	SNAP RING ASSEMBLY CENTER SUPPORT	
16	PEHZZ	33287	J 24209	LIFTING, FIXTURE, CLU FOURTH CLUTCH.	
17	PEHZZ	33287	J 24210	PROTECTOR, PISTON IN INNER SEAL,	
18	PEHZZ	33287	J 24216-01	CLUTCH PISTON	
19	PEHZZ	33287	J 24217	PROTECTOR SEAL FORWARD CLUTCH	
20	PEHZZ	33287	J 24218-2	INSTALLER, ORIFICE P MAINSHAFT ORIFICE	
21	PEHZZ	33287	J 24218-2	INSTALLER, SPRING, RO STATOR CAMSPRING AND ROLLER.....	
22	PEHZZ	33287	J 24219	COMPRESSOR SPRING.....	
23	PEHZZ	33287	J 24221	ALIGNMENT, TOOL, CLUT FOURTH CLUTCH	
24	PEHZZ	33287	J 24310	HOLDING, FIXTURE TRANSMISSION	
25	PEHZZ	33287	J 24315	GUIDE, PIN SET	
26	PEHZZ	33287	J 24365	LIFTING, BRACKET, FLY FLYWHEEL	
27	PEHZZ	33287	J 24368	DRIVER PLUG, BEARING REAR PLANETARY CARRIER	
28	PEHZZ	33287	J 24369	INSTALLER, ORIFICE P ORIFICE PLUG...	
29	PEHZZ	33287	J 24420	PULLER KIT, MECHANIC.....	
30	PEHZZ	33287	J 24447	INSTALLER, BEARING REAR.....	
31	PEHZZ	33287	J 24453	INSTALLER, LOCK RING RETAINING RING.	
32	PEHZZ	33287	J 24534	REMOVER, BEARING REAR BEARING, IN VEHICLE.....	
33	PEHZZ	33287	J 26282	INSTALLER, LEVER, SEA SHIFT LEVER.....	
34	PEHZZ	33287	J 26401	SEAL, REMOVER SHIFT LEVER.....	
35	PEHZZ	33287	J 26598-A	REMOVER, SNAPRING INSTALLER, SNAP RING, PUMP	
36	PEHHH	33287	J 26997-A	SWAGER, SUN GEAR AND BUSHING, SUN	

SECTION III					
(1)	(2)	(3)	(4)	(5)	(6)
ITEM	SMR		PART		
NO	CODE	CAGEC	NUMBER	DESCRIPTION AND USABLE ON CODES (UOC)	QTY
35	PEHZH	33287	J 28489	GEAR	
36	PEHZZ	33287	J 28525	REAMER SET, HAND BUSHING, SUN GEAR	
37	PEHZZ	33287	J 28646-A	BUSHING INSTALLER STAKING SET,	
38	PEHLZ	33287	J 28684	BUSHING, CENTER SUPPORT.....	
39	PEHZZ	33287	J 29198-3	INSERTER, BEARING AN.....	
40	PEHZZ	33287	J33079	INSTALLER, GOVERNOR GOVERNOR SUPPORT	
41	PEHZZ	33287	J 8129	GAGE, CENTER AND FRO CENTER AND	
42	PEHZZ	33287	J 26883	FRONT SUPPORT SEAL	
43	PEHZZ	33287	J 3409-01	PULLER, MECHANICAL CLUTCH ASSEMBLY..	
44	PEHZZ	74410	TFTLN-2500	SCALE, TENSION.....	
45	PEHZZ	33287	J 33080	STAKING TOOL	
46	PEHZZ	33287	J 24201	STAND, MAINTENANCE, A DIFFERENTIAL.....	
47	PEHZZ	33287	J 24314	SLIDER, SPRING COMPR SLIDER	
48	PEHZZ	33287	J 26899	REMOVER AND INSTALL INSTALLER,	
				DRIVEN GEAR SHAFT	
				INSTALLER, BUSHING SUN GEAR SHAFT	
				BUSHING	
				ADJUSTING TOOL, VALV VALVE RING	
				FIXTURE, REMOVER POW GEAR REMOVING	

END OF FIGURE

**CROSS- REFERENCE-INDEXES
NATIONAL STOCK NUMBER INDEX**

STOCK NUMBER	FIG.	ITEM	STOCK NUMBER	FIG.	ITEM
5330-00-001-2008	63	10	5310-00-045-3296	37	5
5330-00-001-4904	63	12		42	4
	67	11		43	23
3120-00- 005- 5875	66	18		93	39
5365-00-006-0775	63	16		100	4
	67	6		148	7
5310-00-007-6159	133	65	5310-00-045-3299	40	9
2520-00-008-7306	63	7	5340-30-050-2740	56	14
2520-00-008-7361	71	9	4730-00-050-4203	101	9
5315-00-010-3389	102	17		111	5
4730-00-011-3176	93	2	4730-00-050-4208	75	6
5310-00-011-6121	22	12		75	10
	74	17		75	13
5305-00-012-8226	51	3		102	4
5310-00-013-1245	52	21		116	1
	85	166	4730-00-050-4652	106	7
	86	6	5305-00-052-6923	136	24
	127	14	5306-00-053-8378	62	19
	127	39	5305-00-054-6670	58	2
	128	15	5340-00-057-3037	38	13
	128	27	5340-00-057-3052	16	14
	138	7	5305-00-058-6604	27	2
	140	15	2920-00-058-6608	33	11
6240-00-013-1282	35	4	5315-00-059-0217	109	4
	58	8	5310-00-061-1258	51	5
5315-00-013-7155	127	20	4730-00-062-5470	106	5
5315-00-013-7238	102	10	3120-00-064-1723	33	29
5315-00-013-7258	108	15	3110-00-066-8196	30	5
5315-00-014-1240	66	12	5305-00-068-0502	33	33
	70	10	5305-00-068-0508	140	19
4730-00-014-2436	140	13	5305-00-068-0511	12	21
6240-00-014-2458	41	4		13	2
5310-00-014-5850	85	122	5305-00-069-5584	5	20
	132	2	5305-00-071-1785	52	22
5305-00-016-1 519	33	16	5305-00-071-1788	128	32
5306-00-018-7979	139	59	5305-00-071-2066	74	18
4730-00-018-9566	9	10	5305-03-071-2069	112	15
2520-00-021-0544	79	10	5305-00-071-2070	29	1
5306-00-024-6580	65	24	5305-00-071-2513	71	7
5305-00-043-9880	21	1	5325-00-072-0125	126	25
	128	25	5975-00-074-2072	143	20
5305-00-40-9881	128	22	5360-03-079-1940	94	12
5315-00-043-1782	77	16	5310-00-080-6004	6	19
5310-00-044-3340	117	18		25	26
4730-00-044-4688	33	30		123	50
	33	41		134	3
4730-00-044-4689	87	4	5310-00-081-4219	25	6
4730-00-044-4693	85	104		133	68
4730-00-044-4688	97	11	2520-00-081-5119	81	13
4730-00-044-4699	85	72	2520-00-081-5155	80	83

CROSS- REFERENCE-INDEXES
NATIONAL STOCK NUMBER INDEX

STOCK NUMBER	FIG.	ITEM	STOCK NUMBER	FIG.	ITEM
2520-00081-5155	81	52	5305-00-121-2705	15	7
5330-00-081-9299	14	8		43	3
5310- 00-082-1404	126	23	5310-00-124-9265	141	16
5310-00-082-1888	14	9	2540-09-127-4503	134	1
5340-00-084-7787	14	7	4010-00-129-3221	111	10
5310- 00- 0 85-3 891	87	18	4730-00-130-4235	85	3
2910-00- 85-7436	14	6	4730 -0-132-4625	87	6
5310-00-087-0306	93	19	5945-00-132-6422	44	7
5310-00-087-4652	23	19	5315-00-135-7277	80	82
5340-00-087-7486	6	13		81	53
5310-00-087-7493	137	17	5305-00-137-3394	95	12
4 730-00-388-8666	85	54	4730-00 -138 -3906	9	15
5330-00-090-2128	85	86	5305-00-138-9848	14	5
5365-00-090-5426	52	14	2520-00-140-3653	79	19
5340-00-095-7146	65	31		80	57
5310-00-098-6350	80	22	5 310-00-141-1795	19	3
3110-00-100-0329	98	6	3110-00-142-4390	98	4
3110-00-100-0376	97	6	5310-09-143-5722	94	11
3110-00-100-0570	80	51	5305-00-146 -2524	37	3
3110-00-100-0615	80	95	2520-00-155-7142	60	2
3110-00-10-0643	98	7	6240-00-155-7799	41	6
3110-00-100-3104	97	8	6240-00-155-8717	38	4
3110- 00-100-5824	80	59		39	21
5330-00-107-392 5	65	20		40	4
5315-00-108-1112	65	27	5975-00-156-3253	56	16
3120-00-111-3711	33	50	5330-09-159-1464	25	21
9390-00-112-8047	33	31	5310-00-159-6209	19	4
5910-00-112-8051	30	31	5970-00-160-4001	30	24
5330-00-114-3306	59	28	5970-00-160-4066	30	34
2540-00-115-2565	20	1	4720-00-160-9649	25	37
5305-00-115-9526	5	18	2520-09-163-0713	63	21
	6	7		67	4
	47	3	5325-00-164-2087	56	17
	54	5	5120-03-165-3912	150	16
	56	9	5310-00-167-0721	39	26
	61	1		110	11
	65	36	5330-00-167-8209	95	11
	112	3	5325-00-171-6387	126	13
	113	37	4730-00-172-010	75	5
	124	5	5305-00-177-5568	33	47
	127	2	5305-00-177-5597	39	2
	140	14	5306-00-182-9230	119	5
1650-00-116-6767	94	21	5325-00-184-9846	56	7
2530-00-116-9953	94	22	4720-00-187-4102	BULK	4
252- 00-117-0296	101	11	5315-00-187-9549	89	14
5340-00-117-9102	94	19		90	27
2530-00-117-9103	94	13		91	14
5330-00-119- 4842	15	8	5310-00-190-7773	33	7
	43	1	5310-00-191-5671	139	15
3110-00-12-4463	133	37		139	46

CROSS- REFERENCE-INDEXES
NATIONAL STOCK NUMBER INDEX

STOCK NUMBER	FIG.	ITEM	STOCK NUMBER	FIG.	ITEM
5340-00-193-1321	148	4	4820-00-227-8746	85	125
4730-00-193-2707	85	174	4730-00-231-3906	85	156
4730-00-193-8038	74	1	5320-00-232-0807	135	2
5310-00-194-0607	33	14	5315-00-234-1672	111	21
5310-00-194-9209	38	5	5315-00-234-1848	111	16
4730-00-196-0936	85	158	5305-00-235-1837	71	6
	140	10	5340-00-240-9228	125	18
4730-00-196-1481	28	2	5315-00-241-7523	66	11
4730-00-196-1964	138	8	5310-00-243-4764	35	17
5365-00-197-9327	5	1		123	25
5310-00-198-6691	79	21		125	14
	83	27		126	30
	84	28		127	50
4730-00-202-6491	85	131		136	22
4730-00-203-0178	85	159		140	6
4730-00-203-0552	85	132	5310-00-245-3424	137	8
4720-00-203-3031	BULK	8		137	19
4820-00-204-9659	95	7	5330-00-245-5503	97	14
5305-00-207-8253	141	12	2510-00-248-3124	124	35
	111	19	4730-00-249-3885	85	182
5310-00-208-1918	113	15	5120-00-251-3990	150	15
5310-00-209-0786	123	10	5310-00-251-4503	58	36
	148	2	4730-00-253-4414	85	79
5310-00-209-0965	5	21	4730-00-254-6215	85	20
	29	7	5330-00-256-6923	81	9
	33	2	5310-00-261-7340	5	12
	79	14		5	16
	80	46		6	8
	143	7		10	2
5360-00-211-9547	68	8		21	3
	70	5		28	29
4730-00-218-0150	74	8		40	12
4730-00-221-2136	22	11		57	12
5930-00-221-8992	34	18		109	16
2990-00-225-0706	94	16		113	16
5305-00-225-3843	52	4	5310-00-262-2986	14	3
5306-00-225-8496	58	39	4730-00-263-2733	85	126
	65	11	4730-00-263-4983	85	103
	66	26	5325-00-263-6632	144	16
	97	16	4730-00-266-0543	16	16
5306-00-225-8499	23	13		85	184
	112	9	5305-00-269-2803	51	6
	134	24	5305-00-269-3216	134	11
5306-00-226-4825	16	17	5305-00-269-3238	59	18
	52	5	2530-00-270-3878	85	82
	123	12	5310-00-274-4546	33	3
	126	6	4330-00-274-4712	25	39
	127	43	3110-00-275-0001	80	137
5306-00-226-4831	9	5	5325-00-276-6091	56	13
3110-00-227-4667	80	94	5325-00-276-6100	85	141

CROSS- REFERENCE-INDEXES
NATIONAL STOCK NUMBER INDEX

STOCK NUMBER	FIG.	ITEM	STOCK NUMBER	FIG.	ITEM
4820-00-276-9041	4	8	5315-00-351-9774	134	13
3110-00-277-0371	80	50	6250-00-353-0955	40	6
4730-00-277-1896	26	2	4730-00-365-2690	9	12
4730-00-277-5553	85	69	4730-00-374-4282	9	16
	85	116	5330-00-374-4873	63	1
	149	4	2540-00-383-5082	111	7
4730-00-277-8269	94	27	5349-03-385-8820	86	3
4720-00-278-1092	26	8	5310-00-393-6685	52	13
4730-00-278-4497	85	68	5340-00-400-3657	95	33
4730-00-278-4822	18	17	2530-00-400-3658	95	19
4720-00-278-4890	5	4	5306-00-400-5541	71	5
4730-00-278-6318	85	135	2520-00-402-0421	59	8
2540-00-278-9849	134	25	5210-00-402-9619	150	2
5310-00-281- 832	81	58	3010-00-403-5223	59	22
2540-00-283-931	134	21	5310-00-403-7731	94	17
2540-00-283-9311	134	20	4730-00-404-2906	25	28
5305-00- 2 85-5286	35	21	2815-00-404-2946	2	4
	43	14	5940-00-404-3381	50	4
5340-00-285- 8868	124	26		53	3
5330-00-286-0487	17	2		55	9
4130-00-288-9435	85	134	5340-00-404-4100	86	15
4730-00-289-0155	85	51	5340-00-404-4101	86	28
4730-00-289-1935	140	11	5310-90-406-0806	143	13
	141	6	2520-00-406-2303	59	6
4730-00-289- 5943	92	7	4730-00-406-6957	139	21
5 325-00- 29, -- 61 63	58	25	5310-00-407-9566	9	6
5325-00-291-9366	39	11		43	7
	56	11		97	17
5306-00-292-4595	59	23		112	8
3110-00-293-8997	97	5		129	5
5330-00-297-7116	40	3		133	1
5310-00-316-6513	86	12		134	23
	93	36		135	10
	112	1	5310-03-409-3355	58	37
	123	49		134	22
	128	17	5310-00-411-5248	95	3
	140	21	4730-03-415-3172	85	175
2540-00-31- 5165	134	5	5340-00-417-5800	5	17
2540-00-319-5203	134	6	5306-99-418-2276	18	19
2590-00-322-8847	134	12	4820-00-420-5499	85	80
5310-00-322-8848	134	10	2530-00-420-8605	95	28
2540-00-322-8850	134	29	5315-00-425-0008	134	14
5340-00-323-2426	134	31	3110-00-425-1801	30	29
5360-00-323-3461	134	9	2540-00-427-5712	133	18
6220-00-324-5658	41	1	5310-00-428-6461	30	21
5365-00-324-8268	134	2	5310-00-429-2686	31	11
2540-00-333-5188	134	7	5310-00-429-3127	30	26
5305-00-335-4067	33	56	5310-00-429-3453	30	12
5315-00-338-1621	20	4	5360-00-431-7017	95	9
5365-00-349-8518	62	7	5360-70-431-7018	95	17

CROSS- REFERENCE-INDEXES
NATIONAL STOCK NUMBER INDEX

STOCK NUMBER	FIG.	ITEM	STOCK NUMBER	FIG.	ITEM
5340-00-431-7066	30	15	5305-00-509-8106	14	1
4730-00-432-1557	21	6	5310-00-517-6564	33	1
5310-00-432-3959	30	10	5340-00-518-1440	140	20
5 305-00-432-4201	20	7	5310-00-519-655 2	95	23
	37	6	5306-00-519-6666	95	32
5305-00-432-4202	41	8	5305-00-519-1976	95	2
5305-00-432-4253	35	18	5310-00-521-8595	6	17
	142	11		10	1
6220-00-433-5966	39	24	4730-00-529-1487	149	5
4730-00-444-1710	10	13	25200-00-535-0502	80	138
3110-00-449-2671	63	18		81	7
	63	26	5330-00-537-2388	61	3
5305-00-450-0463	30	3	4730-00-540-2745	85	75
5310-00-451-0631	30	7	5930-00-543-8617	34	3
3110-00-451-1534	30	4	5305-00-546-6698	5	13
5305-00-451-1623	30	14	5330-00-553-2235	80	6
5306-00-451-3126	81	11	2640-00-555-2838	96	2
5310-00-451-6643	5	6	3110-00-555-5238	59	7
5305-00-461-5860	33	40	4730-03-555-8263	6	1
5330-00-465-6638	95	15		9	3
5305-00-465-7854	93	20	2520-00-557-5942	65	35
4730-00-469-7797	85	10	5305-00-557-6612	65	5
	85	157	2520-00-557-6619	65	10
5310-00-470-6154	7	7	5365-00-559-7574	88	25
4730-00-477-4160	13	5	2540-00-560-1551	139	49
5305-00-477-4671	33	63	5310-00-562-6558	9	7
5310-00-478-0548	66	21	9905-00-565-6267	110	14
5307-00-4 78-6782	105	15	5310-0-568-6077	65	26
6 350-00-480-1410	44	5	5306-00-570-8940	72	1
5310-00-480-4151	144	4	5975-00-570-9598	85	179
2920-00-482-1999	33	62		86	1
2530-00-483-0834	85	119		147	8
5310-00-483-8790	133	24	6220-00-571-6855	39	16
5310-00-484-1718	14	2	5935-00-572-9180	40	8
5310-00-484-8816	111	2	5330-00-579-3158	95	20
5305-00-484-8829	75	12	5330-00-579-7916	58	34
5310-00-486-2505	6	2, 3	4730-00-580-6738	26	12
5305-00-486-5292	111	9	5330-00-582-0456	59	3
5310-00-486-5355	75	11	5365-00-582-2641	59	16
4730-00-490-2388	85	181	5310-03-582-5965	201	12
5305-00-493-3959	19	2		86	30
4730-00-494-3015	28	26		101	3
4730-00-497-1667	85	151	5310-00-584-5005	125	7
5340-00-498-7201	140	40	5310-00-584-5272	2	2
4730-00-499-9837	85	30		40	16
6220-00-500-0437	40	5		40	25
5330-00-505-3712	80	61		61	7
5330-00-506-4874	25	2		65	2
5365-00-507-3271	11	2		66	14
5310-00-508-5439	33	18	4910-00-585-3622	151	11

CROSS- REFERENCE-INDEXES
NATIONAL STOCK NUMBER INDEX

STOCK NUMBER	FIG.	ITEM	STOCK NUMBER	FIG.	ITEM
3120-00-585-5284	20	27	5306-00-702-4484	90	24
5306-00-589-8167	71	10		91	10
2590-00-590-7378	3	1	5305-00-716-7733	144	15
4730-00-595-0083	85	83	5340-00-719-4601	10	8
4 73 0--595-0143	85	26	5305-00-719-5235	28	33
5310-00-596-7691	47	2r	5310-00-724-0642	118	22
5365-00-598-5255	9	14	5305-00-724-7220	58	29
	9	18	5305-00-725-2317	51	7
4730-00-602-3707	28	25		134	17
	94	2	5330-00-725-4365	74	20
4 730-00-603-0671	42	6	5340-00-725-5267	16	15
5360-00-603-1518	94	20	5305-00-726-2550	84	26
2530-00-603-1532	94	8	5305-00-726-2552	83	25
5930-00-615-9278	34	5	5310-01-732-n558	39	10
6240-00-617-0991	39	6		134	27
5340-00-621-2591	127	31	5310-00-732-0559	134	4
4820-00-621-3066	92	6	5340-00-738-7552	88	6
	92	9		94	15
5325-00-623-0928	39	22	2530-0-740-9445	85	84
2520-00-626-6504	80	146	2510-00-740-9617	120	4
	81	72	5365-00-740-9618	120	3
5310-00-627-6128	124	6	6250-00-741-5451	39	23
2520-00-627-7742	64	32	5315-00-741-8971	128	35
4820-00-630-6109	28	1	6220-00-752-6018	40	2
5305-00-633-0 785	39	20	2530-00-753-0702	95	1
533 0-00-633-6976	33	10	2540-00-753-9114	20	2
5310-00-637-9541	18	20	3040-00-753-9130	20	3
	39	9	5340-00-753-9201	124	7
	47	4	2530-00-755-7336	101	6
	100	25	5977-00-758-9555	33	28
	127	8	6240-03-761-2135	143	4
	134	8	5310-00-761-6882	20	13
	134	26		35	16
5306-00-637-9675	129	4		40	24
5935-00-644-6750	55	20		126	31
2910-00-646-9727	18	2		127	51
5365-00-650-0979	87	14		140	7
	87	19		141	24
5305-00-655-9711	123	46	5310-00-763-0038	95	31
5305-00-660-2832	57	17	5340-00-763-0164	74	11
3120-00-661-9253	82	3		140	30
4720-00-670-6037	BULK	2	5310-00-763-8905	89	4
5120-00-677-2259	152	1		90	28
5330-00-678-9047	39	19		91	4
5310-00-684-3463	13	3	5310-00-763-8913	29	10
5305-00-688-2111	100	26	5310-00-763-8920	27	4
5310-00-689-3 77	127	23	5305-00-764-0070	39	17
5365-00-695-1247	5	2	5340-00-764-7361	33	19
5306-00-702-4484	89	10	2920-00-764-7365	33	9
	90	19	2520-00-766-7607	75	9

CROSS- REFERENCE-INDEXES
NATIONAL STOCK NUMBER INDEX

STOCK NUMBER	FIG.	ITEM	STOCK NUMBER	FIG.	ITEM
2540-00-772-2048	111	13	5315-00-839-5820	20	32
3040-00-772-2049	111	12	5315-00-839-5822	113	8
2 540-00-772-2050	111	1	5305-00-839-6230	94	23
5935-00-773-1428	52	3	5315-00-842-3044	58	30
4820-00-774-8299	85	74	5315-00-842-3045	77	23
5310-00-775-5139	33	15	3110-00-842-6572	80	90
5310-00-775-5182	33	32	5310-00-842-7634	111	15
5310-00-776-0105	111	14	4730-00-842-7841	85	44
5310-00-776-7670	59	24		87	5
4910-00-779-6832	152	41		92	8
5330-00-781-7774	65	33	3030-00-844-3603	29	9
9920-00-783-5056	124	20	5315-00-845-4232	20	6
5940-00-788-1586	55	13	5935-00-846-3884	52	16
2910-00-790-8736	11	1	4820-00-849-1220	22	14
6220-00-792-8288	39	18	5315-00-849-9854	116	3
5305-00-795-9345	10	7	5310-00-851-2682	20	10
4730-00-801-8186	15	10	5330-00-852-1312	95	25
5310-00-809-4058	35	11	5340-00-855-4975	15	9
	71	4	4820-00-857-2737	85	21
	85	168	6680-00-858-3507	10	4
	123	24	5330-00-864-5422	25	12
	125	1	2090-00-869-7142	47	12
	126	29		127	41
	128	49	2090-00-869-7166	47	21
5310-00-809-4085	5	22	5310-00-870-0345	80	63
4730-00-810-3614	85	85	5310-00-880-7746	20	18
5305-00-810-6653	92	4	5310-00-883-9384	113	45
4730-00-816-2787	139	19		127	27
4730-00-817-6578	85	94	6240-00-889-1799	40	19
5310-00-820-6653	5	7		40	28
	6	15	5310-00-889-2527	51	2
3110-00-820-8571	62	22		54	14
	64	29	5310-00-889-2528	37	2
	68	13		40	31
5305-00-821-3869	20	9		52	6
5310-00-822-8525	123	3	5305-00-889-3002	40	10
5310-00-823-8803	5	8	5330-00-890-3536	95	27
	112	18	2540-00-894-1273	134	35
2530-00-827-5934	94	1	2520-00-898-4821	80	77
3110-0--830-8802	59	14	4720-00-899-7893	BULK	3
5340-00-833-3049	56	8	5305-00-902-9338	58	42
5340-00-833-8476	147	6	4730-00-908-3194	26	5
5310-00-833-8567	40	7	4730-00-908-6292	26	3
5310-00-834-7606	15	2	4730-00-908-6294	12	2
	28	32	4730-00-909-8627	25	18
5310-00-834-8732	140	5	2910-00-911-5635	12	8
3110-00-837-3180	62	18	2520-00-916-1918	65	1
5340-00-839-0653	5	9	2520-00-916-3688	59	9
5315-00-839-2325	35	12	3110-00-916-4286	59	20
5315-00-839-2326	58	50	3110-00-916-9273	59	13

CROSS- REFERENCE-INDEXES
NATIONAL STOCK NUMBER INDEX

STOCK NUMBER	FIG.	ITEM	STOCK NUMBER	FIG.	ITEM
4720-00-918-9634	9	2	5305-00-958-5245	73	4
2520-00-919-7240	65	34	5305-00-958-5451	126	26
4730-00-921-3245	16	5	5305-00-958-5469	123	31
5305-00-921-3897	136	23	5310-00-959-4679	93	30
2520-00-921-4381	59	5	5330-00-961-9470	11	3
2540-00-921-569	128	31	6220-00-963-0309	41	5
5310-00-922-2017	124	1	5305-00-964-0589	61	8
5330-00-923-1409	66	22		65	3
5360-00-923-5799	95	14	5305-00-970-4114	31	23
5305-00-925-478	139	41	4310-00-971-1910	KITS	
2930-00-928-3595	25	1	5310-30-971-7989	19	5
5310-00-930-8214	89	9	2530-00-981-8736	85	71
	90	18	5310-00-982-6496	131	5
	90	25		138	13
	91	9	5305-00-984-6191	33	26
5310-00-931-8167	23	11	5305-03-984-6210	47	22
	48	6		85	123
	110	10		123	16
5310-00-933-8123	58	41		127	28
5310-00-934-9751	34	25	4730-00-984-71T5	85	73
	42	5	5305-00-984-7363	132	6
	43	24	5340-00-984-8541	56	2
	58	15	5935-00-987-4536	52	18
	93	38	5305-00-988-1170	127	10
	148	6	5305-00-988-1724	35	19
5310-00-934-9758	37	4		43	6
	47	19		123	11
	47	23		148	1
	124	2	5305-00-989-0830	29	16
	127	53		40	11
	143	19	5310-00-998-0608	139	42
5310-00-35-9002	80	85	5325-00-998-3351	123	4
	81	3	4320-00-999-3637	59	17
5305-00-939-9204	1	5	3010-00-999-3711	59	15
3110-00-941-3833	59	11	5330-99-999-3752	66	23
5360-00-941-8684	20	25	5330-00-999-3754	73	5
6240-00-944-1263	34	24	5330-00-999-3760	59	2
5305-00-944-8292	5	11	5365-00-999-3770	66	24
	6	14	5180-00-999-4053	152	27
5365-00-946-2231	139	36	5310-01-006-1878	132	4
6240-00-46-9654	34	10	5306-01-006-9427	80	144
	38	12	2520-01-007-0802	66	17
5305-00-947-4358	1	1	4720-01-009-9058	BULK	6
3120-00-949-4975	81	60	5330-01-012-2722	33	17
3110-00-950-9700	98	2	4720-01-014-4915	BULK	7
5330-000-51-3538	14	12	5977-1-0 14-7438	31	32
5305-00-951-8653	83	16	5305-01-015-5427	123	26
5305-00-954-4295	125	10	2940-31-019-4513	4	6
4730-00-954-9510	25	43	4330-01-020-3666	25	40
5940-00-956-3517	55	11	2530-01-023-7015	83	12

CROSS- REFERENCE-INDEXES
NATIONAL STOCK NUMBER INDEX

STOCK NUMBER	FIG.	ITEM	STOCK NUMBER	FIG.	ITEM
2530-01-023-7015	84	13	5210-01-048-2161	152	2
5360-01-023-9436	84	14	5210-01-048-2162	152	3
5 977-01-024-1218	31	9	5120-01-048-3124	152	9
2520-01-q24-1273	12	13	5120-01-048-3129	152	11
5360-01-024-78S8	83	6	5210-01-048-5283	152	4
	84	7	5120-01-048-9917	152	47
5315-01-025-2847	83	14	5330-01-049-0476	73	2
	84	15	5330-01-049-0547	65	13
5310-01-02 8-6341	133	40	5330-01-049-0552	66	7
5310-01-028-6368	133	16		70	1
3120-01-028-8851	KITS		2540-01-049-3988	133	29
5360-01-028-9042	133	36	2520-01-051-6676	64	25
5305-01-028-9044	136	14	2520-01-051-9424	64	15
4730-01-028-9239	133	13	2520-01-051-9426	68	4
5305-01-029-0673	133	12	3020-01-052-1475	66	19
5305-01-029--0674	133	51	2520-01-052-1476	64	4
5305-01-029-1193	10	5	2520-01-052-1478	68	4
5325-01-029-6488	123	2	5306-01-052-2402	62	25
5340-01-029-7637	133	5	2520-01-052-3557	63	22
	133	8		67	5
5340-01-029-9172	86	10	2520-01-052-3559	69	1
6140-01-032-1326	48	10		70	13
2920-1-033-4315	31	3	2520-01-052-3898	59	27
5961-01-034-0828	30	32	3020-01-052-6835	64	2
5961-01-034-0829	30	22	3110-001-052-7157	59	25
5360-01-035-9356	66	3	5330-01-053-1768	59	26
4730-01-036-7679	140	37	3120-01-053-1819	64	3
5330-01-037-0663	39	4	2520-0 1-053-6440	69	1
5310-01-037-9268	126	24		70	13
5310-01-038-4660	133	15	5120-01-054-0188	152	30
2530-01-938-8116	93	12	5330-01-054-2242	63	4
	93	21	5120-01-054-4042	151	2
4820-01-038-8135	93	3	5120-0 1-054-4048	151	3
5340-01-038-9481	85	167	5120-01-054-4049	152	8
	86	26	5120-01-054-4050	152	29
5310-01-038-9579	123	51	5120-01-054-4053	152	26
4720-01-040-0592	BULK	10	5120-01-054-4054	152	28
5330-01-042-2087	25	10	4730-01-055-4013	12	29
2520-01-040-3541	KITS			85	127
5355-01-043-5547	95	18	4730-01-055-4017	85	138
6220-01-043-5561	41	3	5310-01-055-6733	61	9
5315-01-044-3195	95	21	2540-01-055-8646	133	1
5935-01-044-8382	47	5	5310-01-055-8817	28	18
5970-01-044-8391	47	2	3110-01-056--0031	66	25
4730-01-045-3083	25	38	5340-01-056-0037	59	19
4820-01-045-6080	25	35	3120-01-056-2112	64	1
5180-01-048-2153	151	1	5305-01-057-2838	61	10
5120-01-048-2156	152	16	3120-01-057-2865	66	9
5120-01-048-2157	152	17	5305-01-057-4265	71	3
5120-01-048-2160	152	20	5330-01-058-3785	80	33

**CROSS- REFERENCE-INDEXES
NATIONAL STOCK NUMBER INDEX**

STOCK NUMBER	FIG.	ITEM	STOCK NUMBER	FIG.	ITEM
5310-01-058-4589	83	19	6220-01-071-1495	40	13
	84	20	5340-01-071-2047	56	12
4720-01-058-7213	BULK	12		58	38
5360-01-058-8253	83	13		86	27
5340-01-059-0114	47	6	6220-01-071-4023	40	21
5935-01-059-0117	47	1	5330-01-071-5727	105	19
5365-01-059-0126	83	18	5330-01-071-8179	97	9
	84	19	5305-01-072-8818	6	5
7530-01-060-1628	147	12	5330-01-072-8998	13	1
5310-1-060-7187	89	2	6115-01-072-9661	29	17
	90	2	6220-01-074-6946	40	21
	91	2	5360-01-074-8302	62	13
5340-01-060-8993	91	13	2920-01-075-5666	32	4
5360-01-061-0094	89	6	5306-01-075-8519	23	14
	90	5	5310-01-076-4959	102	13
	91	6	5330-01-076-6172	39	5
4730-01-061-4949	85	28	5310-01-076-6196	39	8
2530-1-061-9197	90	7	2990-01-076-8642	29	4
	90	21	5305-01-076-9282	31	26
	91	11	2920-01-076-9332	33	4
2530-01-062-1353	90	4	4820-01-076-9493	85	153
	91	5	2920-01-076-9812	33	27
5310-01-062-1451	89	3	2590-01-077-0819	138	1
	90	3	2920-01-077-0911	33	60
	91	3	2590-01-077-1633	138	2
4730-01-062-2570	85	98	2 540-01-077-2800	116	11
2520-01-062-4102	79	18	2990-01-077-2817	21	15
	80	58	2590-01-077-2869	45	8
2530-01-063-1235	90	6	3020-01-077-4412	29	13
	91	7	5306-01-077-4461	116	2
6685-01-065-21 77	148	9	2920-01-077-4919	29	5
4820-01-065-4763	95	5	5330-01-077-5228	25	9
5935-01-065-7S83	50	5	2910-01-077-6457	15	4
2940-01-065-8396	12	18	6680-01-077-7509	43	2
3030-01-065-9404	27	6	5310-01-077-9437	31	7
2940-01-066-1327	12	14	5310-01-077-9438	31	30
5330-01-066-39n4	6	2	5305-01-077-9439	31	1
b220-01-066-4 076	38	7	5310-01-077-9648	31	27
4720-01-066-4098	21	11	5310-01-077-9649	31	5
5330-01-066-5350	27	3	5305-01-077-9659	30	11
5310-01-068-1077	88	27	5306-01-078-2719	30	16
	93	23	5330-01-078-2825	31	10
6220-01-068-1357	40	13	5330-01-078-2826	31	4
6150-01-068-3488	48	8	4730-01-078-7840	74	6
6150-01-068-3489	48	2	6220-01-079-1673	37	7
5305-01-068-5746	62	20	3010-01-079-1788	105	17
6210-01-068-8409	34	33	9905-01-079-1865	34	17
5961-01-069-9653	31	28	4730-01-079-3134	118	25
5340-01-070-2336	134	16	4730-01-079-3273	9	1
4720-01-070-8149	13	6	4730-01-079-3275	85	2

CROSS- REFERENCE-INDEXES
NATIONAL STOCK NUMBER INDEX

STOCK NUMBER	FIG.	ITEM	STOCK NUMBER	FIG.	ITEM
4720-01-079-32 86	85	163	5310-01-081-2518	118	13
2540-0-079-3327	136	25	5310-01-081-2523	136	19
2910-01-079-3452	15	3	4820-01-081-2558	93	27
2540-01-079-3477	136	1	4820-01-081-2629	93	14
5310-01-079-4645	15	16	5365-01-081-2702	93	25
	29	2	4730-01-081-5546	85	130
	47	9	5340-01-081-5687	93	32
	51	3	3110-01-081-6197	97	3
	86	16	5999-01-081-9032	49	2
	108	17		49	5
	113	13		52	19
5310-01-079-4646	102	3		53	6
	110	7		54	9
	111	24	2520-01-081-9043	65	28
5330-01-079-4745	15	5	2520-01-081-9230	68	9
3120-01-079-6527	25	33	6685-31-081-9721	42	8
5365-01-079-6540	46	5	3120-01-082-0203	118	23
5315-01-079-6713	33	37	2520-01-082-0611	70	6
5340-01-079-6715	21	9	2520-01-082-0612	71	2
5315-01-079-6741	47	13	2520-01-082-0613	68	2
	127	42	2520-01-082-1418	73	1
5310-01-079-6767	33	22	5306-01-082-1817	136	4
5310-01-079-7154	33	23	5330-01-082-1818	75	7
5310-01-079-8096	KITS		5940-01-082-1884	31	8
5340-01-79-80 7	10	6	5340-01-082-1973	124	23
5306-01-080-1634	15	15	3120-01-082-2078	119	10
	47	18	6220-01-082-2236	34	8
	113	14	7690-01-082-2255	12	12
3040-01-088-2370	147	10	4720-01-082-3223	26	4
5305-01-080-4755	33	61	4720-01-082-3224	26	6
5305-01-080-4846	74	7	2540-01-082-3582	136	13
	108	23	3110-01-082-3719	63	24
	108	24		63	25
	112	11	9905-01-082-4495	126	28
	128	30		145	1
6220-01-080-6361	34	6	2910-01-082-5583	15	17
7690-01-080-7335	146	15	4820-01-082-55 85	95	10
7690-01-080-7336	124	22	2520-01-082-55 88	101	8
	146	10	6135-01-082-5866	46	1
2530-01-0 8-7413	121	3	4730-01-082-5969	133	67
4820-01-080-7437	KITS		2530-01-082-6122	95	16
5310-01-080-9025	136	16	2920-01-082-6458	30	8
7690-01-08n-9594	35	22	2520-01-082-6468	101	4
	145	6	4730-01-082-6475	85	43
4820-01-080-9603	KITS		2920-01-082-6571	30	13
5305-01-q81-1743	88	26	5330-01-082-6644	139	58
5310-01-081-0785	118	17	2920-01-082-6731	33	34
5310-01-081-7098	53	9	2940-01-082-6786	12	11
5310-01-081-0799	55	17	5315-01-082-6927	127	17
4440-01-081-1391	KITS		5315-01-082-6970	30	9

CROSS- REFERENCE-INDEXES
NATIONAL STOCK NUMBER INDEX

STOCK NUMBER	FIG.	ITEM	STOCK NUMBER	FIG.	ITEM
5330-01-082-6 84	6	11	5970-01-083-6117	33	58
3120-01-082-6S'6	30	23	5970-01-083-6118	33	59
2530-01-082-7161	85	57	9340-01-083-6269	129	1
4730-01-082-7174	115	15	5330-01-083-6405	129	7
2920-01-082-7179	30	35	5310-01-083-6490	34	27
2540-01-082-7885	136	2		143	18
2540-01-082-84 88	136	7	5365-01-083-6667	68	1
2540-01-082-8489	136	5		68	5
2920-01-082-86n5	30	17	2540-01-083-7852	136	15
2520-01-082-8607	75	14	4820-01-083-7989	62	5
2520-01-82-8619	75	2	4820-01-083-8022	62	3
4730-01-082-8799	85	32	2520-01-083-9230	63	3
2520-01-082-9177	66	4	5306-01-083-556	93	31
4820-01-082-9178	62	8	4710-01-084-0038	71	8
4820-01-082-91 79	62	10	2910-01-084-0243	18	4
4820-01-082-9180	62	14	2520-01-084-0465	59	4
4820-01-082-9181	b2	16	3020-01-084-0473	70	15
3120-01-082-9417	30	25	6250-01-084-1402	34	23
3120-01-082-9418	30	33	5310-01-084-1767	65	8
3120-01-0 82-9419	30	30	5310-01-084-1768	65	32
4820-01-082-452	62	15	5340-01-084-1784	66	2
2540-01-82-9684	136	2	5935-01-084-1942	53	4
2540-01-082-9685	136	11	5935-01-084-1943	55	4
4720-01-083-0107	85	19	3110-01-084-1966	64	30
2540-01-083-0522	136	1	5360-01-084-2394	62	4
5360-01-083-0561	63	14	6105-01-084-3049	3.3	53
	67	8	5310-31-084-4417	68	14
2510-01-083-0568	127	32	3110-01-084-4418	63	2
2530-01-083-0906	90	17		67	13
	90	23	3120-01-084-4607	64	12
	91	8	5365-01-084-5258	66	5
2530-01-083-0907	90	1		68	11
2520-01-083-0922	66	8	5365-01-084-5351	63	8
2590-01-083-1001	51	li	5365-01-084-5352	62	12
2540-01-083-1057	133	2	5365-01-084-5353	62	17
5360-01-083-1434	63	15	5305-01-084-5369	65	9
	67	7	5305-01-084-5370	72	4
5365-01-083-1532	68	5	5180-01-084-6010	151	6
5365-01-083-1533	68	5	2530-01-084-6975	90	20
5365-01-083-1534	68	5	5365-01-084-9033	105	18
3120-01-083-1537	64	23	5305-01-084-9628	133	34
3120-01-083-1539	64	24	2540-01-085-0758	133	20
5315-01-083-2125	65	12	2540-01-085-1854	120	6
4720-01-083-2440	85	4	2520-01-085-1855	64	22
2540-01-083-2498	136	7	5940-01-085-2754	37	1
2530-01-063-2499	85	97	6220-01-085-2801	40	20
2530-01-083-2502	90	1	4210-01-085-3014	62	24
5365-01-083-3084	64	13	3110-01-085-3329	64	28
5365-01-083-3085	63	19	4820-01-085-3342	138	9
	67	2	5220-01-085-3581	146	11

CROSS- REFERENCE-INDEXES
NATIONAL STOCK NUMBER INDEX

STOCK NUMBER	FIG.	ITEM	STOCK NUMBER	FIG.	ITEM
5220-01-085-3581	148	11	5310-01-086-8567	144	6
2530-01-085-3727	85	12	4730-01-086-8652	26	7
4730-01-085-4156	9	9	3020-01-086-8783	64	33
4720-01-085-6129	25	23	5340-01-087-2433	26	9
4720-01-085-6131	6	6	2815-01-087-4740	18	1
2510-01-085-6135	KITS		5330-01-087-6849	62	21
2530-01-085-6136	85	105		68	12
5999-01-085-6244	53	5	3110-01-087-7572	100	13
	55	6	5365-01-087-8729	64	26
2540-01-85-62 90	87	7	5305-01-088-0267	66	15
2540-01-085-6617	133	63	2510-01-088-1095	127	52
6150-01-085-6647	50	1	4820-01-088-3445	140	9
53100-01-085-6763	116	12	2530-01-088-4432	33	35
2510-01-085-7701	127	21	5330-01-088-5847	68	10
4910-01-085-7729	152	43		70	8
5310-01-085-8176	107	7	5 930-01-088-5923	44	1
	109	14	5330-01-088-5980	61	5
	114	3	5330-01-088-5981	65	23
	120	7	5305-01-088-6019	25	31
	121	8		105	16
	128	9	5330-01-088-6868	33	65
5305-01-085-8197	25	13	5310-01-088-7290	58	21
5930-01-085-9678	35	15	2910-01-088-7327	15	14
3120-01-086-1021	133	47	4730-01-088-7502	85	180
5220-01-086-1444	146	12	2510-01-088-7763	116	14
	148	10	4730-01-088-7798	106	1
5360-01-086-1611	136	3		140	2
6150-01-086-1S73	49	4	5330-01-088-8910	23	3
4730-01-086-2864	85	117	5365-01-088-8925	121	1
6680-01-086-2868	105	9	7690-01-088-9005	141	4
2920-01-086-2971	49	1	5310-01-088-9298	100	3
3020-01-086-2986	64	27	5310-01-088-9565	31	13
2590-01-086-3330	51	10	5961-01-989-0555	36	8
4140-01-086-3432	144	14	5365-01-089-3573	65	19
4140-01-086-3436	144	5	5310-01-089-7474	65	16
5325-01-086-3949	1	7	2520-01-089-8469	61	2
2520-01-086-3982	68	15	5120-01-089-9068	15	5
2520-01-086-4003	63	20	5340-01-089-9347	16	7
4730-01-086-4064	85	53		106	2
5310-01-086-4669	62	6	5310-01-090-0743	102	6
5310-01-086-6100	62	11	5340-01-090-3524	122	3
5315-01-086-6188	47	11	2540-01-093-4472	139	43
	127	45	2540-01-090-4550	139	57
5305-01-086-7036	25	24	5305-01-090-9576	135	9
5365-01-086-7270	66	1	5305-01-091-2498	7	6
3010-01-086-7713	68	7	4730-01-091-2809	85	17
5310-01-086-7725	53	8	2540-01-091-3420	135	1
5310-01-086-7726	55	18	4730-01-091-4012	85	129
2920-01-086-8097	50	2	5310-01-091-6066	116	6
2520-01-086-8251	70	9	2540-01-091-7506	141	22

CROSS- REFERENCE-INDEXES
NATIONAL STOCK NUMBER INDEX

STOCK NUMBER	FIG.	ITEM	STOCK NUMBER	FIG.	ITEM
4730-01-091-8030	85	150	5330-01-095-3866	138	14
4730-01-091-8032	85	11	5310-01-095-3874	136	6
2510-01-091-8130	127	29	5340-01-095-3882	116	8
2510-01-091-8131	127	55	3110-01-095-4683	63	17
2540-01-091-8231	132	5		63	27
4730-01-091-9212	85	145	3020-01-095-4872	64	14
5330-01-092-0061	20	33	5977-01-095-5206	30	2
4710-01-092-0109	5	24	4730-01-095-5217	85	81
5365-01-092-0154	1	11	3020-01-095-5633	69	3
4710-01-092-0515	140	23	2520-01-095-5634	66	16
4720-01-092-1312	140	36	2590-01-095-5639	KITS	
4710-01-092-1313	85	102	5365-01-095-5666	7	4
5340-01-092-1637	127	48		8	2
4720-01-092-1693	BULK	9	2590-01-095-5877	KITS	
2530-01-092-3100	102	5	5930-01-095-6193	44	3
2530-01-092-3252	92	1	5310-01-095-6246	35	5
2520-01-092-5934	KITS		5305-01-095-6338	85	35
2510-01-092-6609	127	4		93	34
4710-01-092-8462	140	27	2590-01-095-6918	KITS	
4720-01-092-8463	140	35	4730-01-095-7717	85	8
4820-01-092-8477	140	3		85	155
5305-01-092-8699	66	30	5970-01-095-7931	33	6
5930-01-092-9134	34	19	2590-01-095-8494	KITS	
5340-01-092-9327	34	11	3040-01-095-8653	116	4
6685-01-093-0566	14B	3	4730-01-095-8667	85	55
2540-01-093-0567	37	8	2540-01-095-9611	139	27
2540-01-93-0568	37	9	3040-01-095-9691	116	5
2540-01-093-0571	141	11	5930-01-095-9805	42	1
2540-01-093-0572	141	2	5930-01-095-9823	18	10
2520-01-093-3784	63	23		34	2
2530-01-093-7794	100	2	5930-01-095-9836	34	13
6220-01-094-1443	39	1	4730-01-096-4574	85	25
2510-01-094-2607	KITS		5340-01-096-0662	135	3
2510-01-094-2608	118	2	4820-01-096-1333	85	27
5930-01-094-6604	34	35	2510-01-096-1627	116	10
5930-01-094-6608	36	7	2520-01-096-1739	65	14
2510-01-094-8982	118	18	4730-01-096-2904	85	5
4820-01-095-1697	85	45	5340-01-096-2377	139	32
2920-01-095-1911	30	1	4730-01-096-2507	85	23
4720-01-095-2035	106	4	4730-01-096-3169	85	118
6220-01-095-2616	40	30	2530-01-096-3231	85	33
2520-01-095-3093	64	42	6680-01-096-3299	147	1
5940-01-095-3303	33	57	5355-01-096-3698	143	9
5330-01-095-3351	139	39	5930-01-096-5828	143	15
4730-01-095-3430	85	165	5355-01-096-6253	85	110
2540-01-095-3505	139	9	5310-01-096-6987	47	8
2530-01-095-3561	90	13		58	35
5310-01-095-3852	136	9		127	54
5310-01-095-3853	143	6	5310-01-096-6988	32	2
5330-01-095-3865	138	5	4730-01-096-9127	85	76

CROSS- REFERENCE-INDEXES
NATIONAL STOCK NUMBER INDEX

STOCK NUMBER	FIG.	ITEM	STOCK NUMBER	FIG.	ITEM
4730-01-096-9128	85	93	2510-01-101-5023	128	1
6105-01-096-9239	141	15	2540-01-101-5029	139	3
4730-01-096-9398	85	37	2540-01-101-5109	128	19
2510-01-096-9496	118	15	5340-01-101-8262	86	9
2510-01-097-0162	127	36	5330-01-101-8345	130	3
2540-01-097-3205	139	25	2510-01-101-8346	130	4
5945-01-097-5453	43	4	2510-01-101-8363	127	56
2930-01-097-6755	7	2	5940-01-101-8398	36	4
5355-01-097-7773	143	10	5310-01-102-3270	40	17
5330-01-097-7791	94	24		40	23
5310-01-097-7812	139	31		52	2
5310-01-097-7953	136	8		127	11
5310-01-097-8039	20	19		128	13
	24	4		138	6
	48	5	5306-01-102-3599	36	10
	52	8	7690-01-102-6565	145	2
	94	25	5310-01-102-7356	20	22
	123	13		36	11
	124	11	2510-01-102-7521	118	14
	126	5	5950-01-102-8586	31	20
5355-01-097-8090	85	65	6220-01-102-9027	38	8
5310-01-097-8222	51	4	2990-01-103-3313	21	4
5310-01-097-9417	22	6	4320-01-103-3333	139	11
	29	15	2540-01-103-6105	139	18
	85	34	2540-01-103-7734	130	6
	87	3	2540-01-103-9128	87	12
	126	7	2540-01-103-9129	125	16
	127	3	6680-01-103-9924	23	2
2930-01-098-0175	7	8	5305-01-104-4846	22	1
2540-01-098-1922	35	1		28	30
2540-01-098-4158	141	1		56	6
2540-01-098-5210	141	9		57	14
2530-01-098-6754	119	4		86	11
2520-01-098-8947	70	4		87	1
5310-01-099-0388	85	64		109	17
	85	109		128	21
5330-01-099-0477	141	5	5306-01-104-7307	58	28
2910-01-099-1104	15	19	5310-01-104-8190	31	22
4030-01-099-5012	111	19		31	25
5340-01-100-2474	47	14	5310-01-104-8244	31	18
	127	44		31	21
2540-01-100-6436	139	27	2920-01-104-8950	33	54
6220-01-100-7428	38	10	2920-01-104-8951	33	21
5935-01-101-3396	49	3	3040-01-104-9151	58	31
	49	6	5340-01-104-9826	97	15
2510-01-101-4113	127	16	5340-01-105-2271	48	4
5306-01-101-4765	110	9	7690-01-105-5978	24	8
	111	22		145	5
2510-01-101-5021	127	56	4730-01-105-9466	16	4
2510-01-101-5022	127	1	5315-01-105-9475	87	15

CROSS- REFERENCE-INDEXES
NATIONAL STOCK NUMBER INDEX

STOCK NUMBER	FIG.	ITEM	STOCK NUMBER	FIG.	ITEM
4820-01-106-1756	95	6	5120-01-115-1165	152	22
4730-01-106-4470	10	19	2510-01-115-2273	128	29
2540-0-106-7121	139	13	5365-01-115-4432	121	1
4730-01-106-7246	16	3	4010-01-115-4962	127	24
6220-01-107-2613	39	3	5120-01-115-9174	152	10
6220-01-107-2614	38	11	5340-01-116-4684	89	13
5340-01-107-7r39	31	2		90	26
5970-01-107-7163	33	8	5120-01-116-5016	152	14
9340-01-108-7261	129	3	5120-01-116-5317	152	12
6680-01-108-7410	5	14		152	24
	BULK	1	2530-01-116-6807	95	22
3950-01-109-4180	KITS		5925-01-116-8225	31	24
4730-01-109-8501	10	17	5330-01-117-1014	98	1
5306-01-109-9054	32	1	5330-01-117-1019	79	9
4010-01-111-114	113	38	6135-01-117-6133	46	4
5310-01-11-7815	83	20	5975-01-117-6468	74	12
	84	21		140	39
5310-01-11-7816	80	11	6140-01-117-9510	48	9
	83	15	5305-01-118-4285	94	26
5340-01-111-1510	86	31	5120-31-118-6264	152	32
5330-01-111-2281	125	20	5970-01-118-6746	33	12
5305-01-111-2774	121	7	5970-01-118-6753	33	13
5340-01-111-4176	21	8	3120-01-118-8821	22	17
3120-01-111-7665	83	23	5305-01-118-8826	3	2
	84	24	5310-01-119-1024	16	13
5310-01-112-1738	33	45		20	30
5310-01-112-1740	33	5		24	5
5315-01-112-4507	87	20		38	14
2910-01-112-5797	18	15		39	14
2540-01-112-5798	124	27		45	9
5310-31-112-6655	141	23		47	15
2540-01-112-758	124	4		52	9
5365-01-112-8300	121	1		85	14
5305-01-112-9021	5	26		110	3
5315-01-113-0395	33	64		127	46
5330-01-113-0583	83	22	5365-01-119-3198	64	44
	84	23	5310-01-119-3668	16	11
4730-01-113-1791	12	27		20	31
	85	149		24	7
2590-01-114-2113	143	14		38	15
5365-01-114-5194	121	1		39	15
4720-01-114-7728	BULK	5		45	10
5120-01-115-1156	152	21		47	16
5120-01-115-1157	152	6		52	10
5120-01-115-1158	152	19		74	9
5120-01-115-1159	152	15		85	15
5120-01-115-1160	152	7		110	2
5120-01-115-1161	152	31		127	47
5120-01-115-1162	152	18		133	69
5120-01-115-1163	152	23		137	16

CROSS- REFERENCE-INDEXES
NATIONAL STOCK NUMBER INDEX

STOCK NUMBER	FIG.	ITEM	STOCK NUMBER	FIG.	ITEM
5310-01-119-3668	140	31	5365-01-126-3530	65	15
	147	5	4720-01-126-4861	139	22
5310-01-119-3675	123	14	2990-01-126-4973	1	2
	126	4	2540-01-126-5083	133	39
2540-01-119-5582	125	13	2510-01-126-5084	129	8
2930-01-119-6993	23	7	3120-01-126-5468	113	3
5305-01-119-8831	16	8	2590-01-126-7227	85	87
	85	13	4720-31-126-7367	139	20
	124	10	2920-01-126-8751	29	14
	126	11	2540-01-126-8925	141	20
5306-01-119-8870	25	19	5310-01-126-9404	5	15
5305-01-120-4362	46	6		22	10
5305-01-120-7644	33	36		46	2
5355-01-120-9958	139	47		54	1
5310-01-121-1703	22	8		56	18
	112	14	3950-01-126-9830		29
	134	37	5340-01-127-0445	33	42
2910-01-121-4953	15	18	5305-01-127-1024	111	8
5305-01-121-5475	33	20	5315-01-127-1025	133	35
5330-01-122-0840	129	2	5305-01-127-1337	36	5
5120-01-122-1179	152	38	3120-01-127-1400	117	2
2510-01-122-5074	124	27	5340-01-127-1432	123	32
3040-01-122-5201	65	25	5340-01-127-1433	123	23
2530-01-122-9933	88	2	2510-01-127-2638	128	3
4730-01-123-2946	85	47	5315-01-127-3647	111	6
2530-01-123-3105	87	21	2520-01-127-3969	66	27
5306-01-124-1225	87	17	5340-01-127-5636	33	25
5975-01-124-3542	40	18	6220-01-128-0087	39	7
6220-01-124-5607	109	5	5305-01-128-4094	58	22
5930-01-124-7660	36	6		85	169
2510-01-124-9372	128	3		86	2
2540-01-125-0124	128	34		127	37
4720-01-125-0426	BULK	11		128	14
2510-01-125-0440	125	21		140	17
2540-01-125-0441	141	3		140	26
	142	5	5315-01-128-4983	133	41
5305-01-125-0929	88	1	5340-01-128-5055	126	15
5310-01-126-1102	1	6	5340-01-128-5056	127	6
4730-01-126-1490	65	21	5306-01-128-6430	85	39
2530-01-126-1505	KITS		5340-01-128-8715	128	16
5360-01-126-1548	90	8	5340-01-129-0191	133	42
5310-01-126-2096	20	14	5310-01-129-0594	15	1
	74	3		22	13
	86	21		113	9
	92	3	5305-01-129-4214	9	8
	92	5	5310-01-129-4372	133	38
	108	9	5305-01-129-4386	27	7
	112	10	5315-01-129-6588	85	63
	128	11		85	108
5360-01-126-2580	90	8	5315-01-129-6771	113	6

CROSS- REFERENCE-INDEXES
NATIONAL STOCK NUMBER INDEX

STOCK NUMBER	FIG.	ITEM	STOCK NUMBER	FIG.	ITEM
5340-01-129-6776	113	7	5310-01-135-6043	12	25
5310-01-129-6880	127	19	5340-01-135-7250	25	20
5306-01-129-649	107	1	2540-01-135-7600	139	28
	108	8	5340-31-136-1856	56	10
	109	9		86	7
	114	2	5355-01-136-4506	139	14
	118	1	5310-01-136-6099	12	17
5306-01-130-0457	45	7	5320-01-136-6152	127	15
	110	15	5330-01-136-7330	80	37
	140	28	2520-01-136-7627	80	64
5306-01-13-0458	29	6	5330-01-136-8430	123	35
5310-01-133-0517	87	2	2520-01-137-5744	79	2
	93	35	5305-01-137-6706	6	18
	112	2	2520-01-138-3862	63	5
	113	4	2540-01-138-9044	124	34
5310-01-130-4274	22	16	5365-01-138-9354	117	1
	58	23	5365-01-138-9355	123	29
5120-01-131-0138	150	17	2590-01-139-1913	113	17
5120-01-131-0139	150	19	5340-01-139-4200	30	27
5120-01-131-0140	150	18	5305-01-139-4293	43	10
2530-01-131-3371	100	1		139	1
4734-01-131-4884	10	12		140	38
4730-01-131-7498	101	7	5315-01-139-4600	123	30
4730-01-132-0592	85	78	5360-01-139-4695	20	16
4820-01-132-06f06	88	15	2920-01-139-4894	30	28
5306-01-132-3346	103	3	5320-01-139-6402	55	21
2520-11-132-4 F42	74	5	5306-01-139-6419	111	20
2530-1-133-4066	83	8	5320-01-139-9774	123	21
2510-01-133-4104	128	16	2540-01-140-4759	125	11
2530-01-133-4116	87	22	5340-01-140-6320	124	3
2540-01-133-6159	125	13	5340-01-140-8823	123	28
5210-01-133-6888	152	39	5305-01-140-9118	12	19
530 5-01-1 33-71 3	87	9	5306-01-140-9914	117	16
5310-01-133-7216	87	8	6620-01-141-0907	25	11
4720-01-133-7652	12	1	2530-01-141-1487	100	6
53 10-0-1-33-72 6	29	8	2920-01-141-1488	30	6
5310-01-133-9474	29	3	2510-01-141-1520	126	16
4730-01-133-9867	85	176	5306-01-141-1841	116	7
5310-01-134-0206	1	9	5935-01-141-4698	55	2
	116	13	5330-01-141-9503	65	30
	120	1	5330-01-141-9579	59	21
	122	5	5307-01-142-1170	20	21
2530-01-134-1834	KITS		2815-01-142-1732	3	4
5355-01-134-5860	124	30	5305-01-142-2524	35	2
4730-01-134-6991	85	124	2510-01-142-5095	128	28
5340-01-134-8700	127	12	4730-01-142-8524	10	20
2510-01-134-8880	KITS		5310-01-143-0512	65	29
5340-01-135-4292	88	18	5310-01-143-0542	68	6
5340-01-135-5349	86	5		70	3
5310-01-135-5851	12	26	5365-01-143-0557	66	20

CROSS- REFERENCE-INDEXES
NATIONAL STOCK NUMBER INDEX

STOCK NUMBER	FIG.	ITEM	STOCK NUMBER	FIG.	ITEM
2520-01-143-1207	79	1	2520-01-145-7657	67	9
2930-01-143-1208	28	3	2520-n1-145-8254	KITS	
2530-01-143-1209	78	2	2520-01-145-8255	KITS	
2520-01-143-1214	78	1	2520-01-145-8256	KITS	
2520-01-143-1215	76	1	2510-01-145-8257	119	2
2930-01-143-1220	22	18	5305-01-145-8382	7	1
4730-01-143-2778	139	29		8	4
5315-01-143-4217	133	45	5310-01-145-8405	7	10
2520-01-143-4450	62	1		8	3
2520-01-143-4491	67	10	5310-01-145-8917	80	29
2510-01-143-5488	125	21	5310-01-145-90 39	80	43
2520-01-143-6 346	70	16	5310-01-145-9112	81	8
2520-01-143-6947	64	34	5310-1-145-9115	80	26
2530-01-143-9514	81	1		80	42
2520-01-143-9545	78	3	5310-01-145-9118	79	11
2815-01-144-3041	59	1	2940-01-145-9398	4	1
5310-01-144-6115	2	1	2940-01-145-9455	4	7
	7	9	2815-01-145-9540	5	10
	8	5		6	16
3020-01-144-6120	63	9	4710-01-146-0049	5	5
5315-01-144-6162	66	13	2910-01-146-9093	10	21
	70	11	2815-01-146-1024	3	5
5305-01-144-6232	4	2	4820-01-146-1048	14	10
2520-01-144-6364	67	9	4710-01-146-1053	6	22
2520-01-144-6365	67	9	4710-01-146-1054	25	22
2520-01-144-7150	61	4	4730-1-146-1059	18	6
5315-01-144-8675	58	32	4730-01-146-1060	25	17
2520-01-144-9232	63	13	4730-01-146-1064	6	12
2520-01-144-9233	63	13	4730-01-146-1075	61	6
2520-01-145-0301	63	6		65	4
3040-01-145-0302	63	13		65	22
2520-01-145-0303	65	7		66	10
5330-01-145-0697	63	11	2940-01-146-1082	4	5
	67	12	2930-01-146-1085	25	14
5365-01-145-0760	18	12	2910-01-146-1099	17	1
5310-01-145-0762	27	5	2815-01-146-1102	13	4
5340-01-145-0773	6	21	4710-01-146-1112	9	13
5305-01-145-0776	7	5	4710-01-146-1113	10	16
5340-01-145-1181	18	5	4710-01-146-1114	10	11
5340-01-145-1597	25	32	4710-01-146-1115	10	10
5330-01-145-3985	3	6	4710-01-146-1116	10	14
5305-01-145-4001	47	7	5305-31-146-1654	80	20
6135-01-145-4330	46	7	5305-01-146-1655	80	21
2510-01-145-4778	126	16	5305-01-146-1656	79	4
5330-01-145-5380	25	15	5305-01-146-1657	80	150
5330-01-145-5381	25	29		81	67
5120-01-145-5793	150	4	5310-01-146-1658	80	71
5330-01-145-6086	4	4	5310-01-146-1674	79	12
2520-01-145-6821	79	20	5305-01-146-1714	80	24
2520-01-145-6828	60	1	5305-01-146-1715	80	91

CROSS- REFERENCE-INDEXES
NATIONAL STOCK NUMBER INDEX

STOCK NUMBER	FIG.	ITEM	STOCK NUMBER	FIG.	ITEM
2930-01-146-1996	6	4	5315-01-147-1132	79	16
2910-01-146-2000	19	1		80	88
2930-01-146-3033	25	25	5306-01-147-1202	65	17
2530-01-146-3034	59	10	2520-01-147-1390	80	2
4730-01-146-3040	10	22	2520-01-147-1391	80	53
2520-01-146-3142	67	3	2920-01-147-2208	33	39
4710-01-146-3085	9	4	4730-01-147-2223	25	5
4710-01-146-386	25	8	2590-31-147-3005	112	13
473-01-146-3109	6	10	2590-01-147-3306	112	16
4730-01-146-3111	5	3	2540-01-147-3007	112	5
4710-01-146-3168	9	17	2549-01-147-3008	112	6
4710-01-146-3169	10	18	5975-01-147-3575	34	12
4730-01-146-3633	10	15	5315-01-147-3991	80	139
4710-01-146-3779	10	9		81	6
2930-01-146-3912	27	1	5315-01-147-3992	80	25
4730-01-146-4016	25	36	5305-01-147-4035	27	8
4710-01-146-4083	6	9	5310-01-147-4052	1	4
4720-01-146-4126	18	9	5330-01-147-4072	6	3
2510-01-146-4158	119	1	5310-01-147-4863	80	18
2930-01-146-4212	25	3	5365-01-147-5030	2	3
4010-01-146-4518	15	6		7	3
2510-01-146-5245	122	1		8	1
2540-01-146-5287	134	32	5340-01-147-5389	5	19
2540-01-146-5293	134	33	2510-01-147-5562	126	9
530501-146-5079	80	41	2510-01-147-5563	126	12
5310-01-146-5580	80	55	2520-01-147-6366	80	149
3110-01-146-6631	70	22		81	66
5360-01-146-6038	80	44	2520-01-147-6367	81	2
5310-01-146-6102	80	8	2510-01-147-6368	126	22
5310-01-146-6147	18	8	2520-01-147-6431	80	23
5310-01-146-6150	18	?	2520-01-147-6432	80	84
3030-01-146-7057	28	27	2530-01-147-6433	80	93
2990-01-146-7074	21	14	2510-01-147-6434	114	4
6695-01-146-7132	149	3	2510-01-147-6435	126	9
5310-01-146-7303	18	18	2510-01-147-6436	128	24
5330-01-146-7314	25	27	2510-01-147-6437	128	24
4710-01-146-7916	21	7	2510-01-147-6438	128	20
2530-01-146-8868	105	1	2510-01-147-6440	128	10
2990-01-146-8895	21	12	2510-01-147-6462	128	2
5340-01-146-9816	18	13	2530-01-147-6471	96	1
6680-01-147-0665	147	11	5310-01-147-6697	1	8
9905-01-147-0533	2	5	4440-01-147-8001	93	1
2520-01-147-1098	80	30	5330-01-147-8754	18	3
2520-01-147-1099	80	12	2590-01-147-9285	138	3
2520-01-147-1100	80	19	2540-01-147-9325	112	4
2520-01-147-1101	80	81	2510-01-147-9331	110	4
	81	63	2590-01-147-9332	113	12
2520-01-147-1102	KITS		2510-01-147-9333	114	1
5315-01-147-1131	80	86	3020-01-147-9346	80	49
	81	4	3020-01-147-9348	80	67

**CROSS- REFERENCE-INDEXES
NATIONAL STOCK NUMBER INDEX**

STOCK NUMBER	FIG.	ITEM	STOCK NUMBER	FIG.	ITEM
5310-01-148-0231	80	92	2520-01-149-1850	80	65
	81	12	2520-01-149-1851	81	57
5310-01-148-0232	79	3	2520-01-149-1881	70	12
2590-01-148-1464	113	1	2520-01-149-1894	75	1
2530-01-148-1479	81	73	5305-01-149-1939	57	6
2520-01-148-2534	80	143		107	5
2530-01-148-2535	89	8		108	4
2510-01-148-2537	126	19		109	12
2530-01-148-2593	91	1		114	5
2530-01-148-2594	89	5		128	23
2530-01-148-2608	89	7	5305-01-149-3051	25	41
2590-01-148-2620	139	5	2520-01-149-3273	70	7
2540-01-148-2626	133	9	2520-01-149-3274	73	3
2540-01-148-2819	110	1	2520-01-149-3275	72	2
2510-01-148-2820	112	17	2520-01-149-3287	68	3
2510-01-148-2821	128	5		69	2
2510-01-148-2822	128	10		70	14
3020-01-148-2879	80	28	2540-01-149-3433	112	7
3020-01-148-2880	80	74	3040-01-149-3453	20	28
5975-01-148-4589	40	26	3040-01-149-3474	20	17
2530-01-148-4985	89	11	3040-01-149-3475	20	20
2520-01-148-5114	KITS		3040-01-149-3476	2t	35
2530-01-148-5046	82	1	4720-01-149-3485	12	7
2520-01-148-5970	80	9	7690-01-149-4186	43	17
2530-01-148-5971	89	12		146	18
5340-01-148-5077	135	7	5310-01-149-4405	79	13
2510-01-148-5984	128	2	5310-01-149-4407	22	9
2530-01-148-5991	89	1		112	12
5307-01-148-6831	79	15		134	36
5307-01-148-6832	79	6	5310-01-149-4409	1	10
4730-01-148-6948	82	2		122	2
2510-01-148-6958	126	20	5306-01-149-4420	113	10
2540-01-148-6982	110	8	5340-01-149-4434	106	8
3020-01-148-7416	80	89	7690-01-149-4804	43	15
5306-01-148-7443	80	72		146	16
5305-01-148-7463	74	18	2510-01-149-4997	24	9
5310-01-14-7468	112	19	2520-01-149-5066	79	8
5310-01-148-7471	112	20	5305-01-149-5393	79	17
5310-01-148-7475	21	2	5306-01-149-6277	86	20
	128	7		128	4
5310-01-148-7477	128	18	5306-01-149-7773	112	22
6150-01-148-8142	43	11	2910-01-149-7903	16	1
4730-01-148-8254	79	7	5340-01-149-9658	136	12
6150-01-148-9040	48	11	5340-01-149-9659	136	21
6150-01-148-9041	48	7	5305-01-149-9669	126	27
2520-01-149-1264	71	11		138	4
2520-01-149-1265	71	1	5330-01-149-9677	97	2
2520-01-149-1266	72	3	5305-01-150-0186	107	13
2520-01-149-1667	75	8		120	5
3040-01-149-1849	64	31		128	12

CROSS- REFERENCE-INDEXES
NATIONAL STOCK NUMBER INDEX

STOCK NUMBER	FIG.	ITEM	STOCK NUMBER	FIG.	ITEM
5305-01-150-1195	41	1	7690-01-151-4847	146	9
	131	6	5330-01-151-4957	126	17
	138	12	5313-01-151-5545	12	24
5330-01-150-1350	1 26	10	2520-01-151-5640	KITS	
5330-01-150-1575	24	1	3040-01-151-5664	147	9
3040-01-150-2282	125	15	2540-91-151-5703	111	4
2510-01-150-3671	24	6	4720-01-151-5711	12	5
2520-01-150-3687	80	56	5340-01-151-6160	110	12
2949-01-150-3760	12	15	2530-01-151-6263	98	8
4710-01-150-3761	12	4	7690-01-151-7053	124	15
3040-01-150-4776	58	1		146	7
5330-01-150-4785	80	35	6150-01--151-7107	43	12
5306-01-150-4832	112	21	5330-01-151-7289	66	6
5305-01-150-4836	128	6	5310-01-151-7347	79	22
5305-01-150-4837	128	26		83	26
5930-01-150-6309	42	7		84	27
5930-01-150-6313	42	3	5310-01-151-7354	125	6
2930-01-150-7596	25	16		136	10
5305-01-15-8598	37	17	5310-01-151-8342	79	5
5310-01-150-8599	111	17	5310-01-151-8344	81	55
5340-01-150-8761	148	5	5310-01-151-8356	12	23
5340-01-150-8763	110	6	5330-01-151-8534	24	2
5110-01-150-9755	152	35	4730-01-151-8965	80	17
2530-01-150-9756	104	1	6220-01-151-9127	38	2
5305-01-150-9779	126	18	5310-01-152-0594	12	16
5340-01-151-0921	147	4	5310-01-152-9598	43	22
5306-01-151-1023	18	14		44	6
5315-01-151-1106	150	1		148	12
5970-01-151-2307	100	22	5977-31-152-2537	100	15
4710-01-151-2566	12	6	5305-01-152-2592	37	11
4710-01-151-2567	12	3	4140-01-152-2669	28	28
4710-01-151-2568	26	11	4140-01-152-2670	141	17
4730-01-151-2586	26	13	4140-01-152-2671	141	18
4720-01-151-2 604	16	12	6680-01-152-2822	34	28
3020-01-151-2645	64	43	3020-01-152-3067	81	54
5310-01-151-2723	144	10	7690-31-152-4073	34	31
7190-01-151-3347	146	17		146	13
2940-01-151-3432	12	22	7690-01-152-4074	145	4
597.0-01-151-3664	100	23	5365-01-152-4536	83	17
4720-01-151-3720	16	9		84	18
2520-01-151-3765	80	70	5365-01-152-4548	80	115
2530-01-151-3770	77	19	5365-01-152-4549	81	33
2540-01-151-3866	16	2	5305-01-152-4655	40	27
2540-01-151-3867	20	26	5365-01-152-4714	80	116
2510-01-151-3868	128	28	5365-01-152-4715	81	30
2940-01-151-3931	12	20	5365-01-152-5636	81	50
5365-01-151-4275	135	5	5306-01-152-5892	117	9
5340-01-151-4512	57	4	5365-01-152-5949	81	24
6150-01-151-4675	48	12	6620-01-152-5989	34	22
7690-01-151-4847	124	19	6620-01-152-6014	34	32

CROSS - REFERENCE INDEXES

NATIONAL STOCK NUMBER INDEX					
STOCK NUMBER	FIG.	ITEM	STOCK NUMBER	FIG.	ITEM
2540-01-152-7814	124	25	6625-01-153-9196	34	29
4320-01-152-7840	105	11	5340-01-153-9424	21	13
2540-01-152-7908	124	8	5340-01-153-9425	86	23
5306-01-152-8154	118	12		140	25
5360-01-152-8157	62	9	2510-01-153-9466	118	19
5306-01-152-8188	111	18	2520-01-153-9475	58	26
5365-01-152-8202	81	37	9905-01-153-9605	143	11
5310-01-152-8214	126	1	9905-01-153-9614	146	3
5365-01-152-8223	80	124	5925-01-154-0866	43	19
5365-01-152-8224	80	125	5935-01-154-0927	54	8
7690-01-152-8898	146	6	2510-01-154-1297	127	13
7690-01-152-8899	146	1	2510-01-154-1298	131	1
5305-01-152-8945	20	8	2510-01-154-1299	131	7
5365-01-152-8985	81	25	2510-01-154-1300	131	11
6620-01-152-9050	34	30	2510-01-154-1309	129	6
4720-01-152-9200	26	1	2540-01-154-1310	137	1
4720-01-152-9201	74	2	2540-01-154-1322	123	20
4720-01-152-9202	74	19	2590-01-154-1341	123	41
4720-01-152-9203	74	10	2590-01-154-1342	123	37
2530-01-152-9244	93	28	2590-01-154-1343	123	39
2530-01-152-9245	105	2	2590-01-154-1344	123	38
2530-01-152-9246	105	14	2510-01-154-1349	117	10
2540-01-152-9247	124	36	2510-01-154-1350	117	17
5305-01-153-0146	93	33	2540-01-154-1357	133	70
5305-01-153-0221	20	5	2540-01-154-1358	125	3
5365-01-153-0286	81	20	5310-01-154-1458	43	20
5365-01-153-0287	81	21	5310-01-154-1459	57	18
5961-01-153-0670	43	9	5330-01-154-1465	38	3
5306-01-153-0839	48	3	5365-01-154-1483	81	27
5365-01-153-0871	81	26	5365-01-154-1687	81	44
5365-01-153-944	57	10	5365-01-154-1690	81	43
5307-01-153-1342	105	13	2920-01-154-2102	33	38
5307-01-153-1343	118	20	5360-01-154-2313	37	15
5305-01-153-1373	80	87	5365-01-154-2319	81	134
	81	5	6220-01-154-3166	58	5
5340-01-153-1429	21	10	6220-01-154-3213	58	7
5315-01-153-1451	111	3	5305-01-154-3969	44	2
2530-01-153-1464	83	4	5310-01-154-3989	41	2
2530-01-153-1551	83	21	5310-01-154-3994	121	5
2530-01-153-1602	84	1	5330-01-154-3997	93	11
2530-01-153-1604	84	8	5365-01-154-4010	81	49
5950-01-153-2348	31	14	5310-01-154-4334	118	21
5320-01-153-7542	126	14	5365-01-154-4364	81	48
	127	35	5365-01-154-4368	136	18
5365-01-153-7549	39	25	5365-01-154-4394	80	101
5940-01-153-7996	55	14	5365-01-154-4395	80	111
5940-01-153-7197	55	15	5365-01-154-4398	80	130
5305-01-153-8279	132	3	5935-01-154-4586	55	19
3020-01-153-8372	80	140	5935-01-154-4668	52	20
5310-01-153-9181	120	2		53	7

CROSS - REFERENCE INDEXES

NATIONAL STOCK NUMBER INDEX					
STOCK NUMBER	FIG.	ITEM	STOCK NUMBER	FIG.	ITEM
5935-01-154-4669	55	5	5340-01-155-1937	124	3
5330-01-154-5214	10	29	6210-01-155-2364	34	4
5306-01-154-5253	118	16	6210-01-155-2365	34	14
5305-01-154-5255	127	30		34	15
5320-01-154-5266	135	4		146	14
5340-01-154-5275	57	8	6210-01-155-2366	34	16
5365-01-154-5282	80	121	2530-01-155-2388	88	30
5365-01-154-5283	80	135	2540-01-155-2390	123	7
5365-01-154-5284	81	22	4710-01-155-2401	140	12
2510-01-154-5466	118	10	3120-01-155-2601	68	16
2510-01-154-5467	118	1	5365-01-155-2640	80	104
2510-01-154-5468	121	2	5365-01-155-2641	80	106
6150-01-154-5548	37	14	5305-01-155-3356	130	2
2510-01-154-5611	118	9	2540-01-155-3384	139	6
2510-01-154-5612	118	26	2540-01-155-3385	139	7
5930-01-154-5979	44	4	2540-01-155-3386	139	17
5305-01-154-6173	43	18	5977-01-155-3390	100	7
	144	1	5330-01-155-3407	28	4
5340-01-154-63C8	57	2	2590-01-155-3437	143	8
2510-01-154-6405	131	10	5306-01-155-3454	23	20
5365-01-154-6558	81	45	5330-01-155-3460	KITS	
5365-01-154-7255	80	112	4730-01-155-3551	85	183
5365-01-154-7256	80	113	4720-01-155-3556	85	161
5365-01-154-7257	80	114	2540-01-155-3567	KITS	
2510-01-154-8090	126	12	4820-01-155-3600	95	24
2530-01-154-8143	91	1	2540-01-155-3601	34	21
5305-01-154-8482	126	8	2920-01-155-3602	36	1
	127	57	2510-01-155-3603	107	3
5365-01-154-8504	81	28	2510-01-155-3604	107	6
5365-01-154-8505	81	29	2815-01-155-3605	107	9
5365-01-154-8506	81	31	2815-01-155-3606	107	10
5365-01-154-8507	81	32	2510-01-155-3607	108	29
5365-01-154-8508	81	34	2930-01-155-3608	23	10
5365-01-154-8509	81	35	2540-01-155-3609	133	3
5340-01-154-8525	57	13	2540-01-155-3610	137	7
5340-01-154-8538	148	8	2540-01-155-3611	137	10
5365-01-154-8578	80	119	2540-01-155-3612	137	11
5365-01-154-8579	80	136	2540-01-155-3613	137	13
2540-01-154-9730	141	10	2540-01-155-3614	137	18
3040-01-154-9787	36	12	2530-01-155-3640	84	1
4820-01-155-0181	85	106	2590-01-155-3643	109	6
4820-01-155-3182	85	115	2590-01-155-3644	143	12
4820-01-155-0191	93	7	2510-01-155-3649	144	11
2920-01-155-0337	143	17	2510-01-155-3650	144	13
5310-01-155-1747	134	18	2540-01-155-3656	137	4
5365-01-155-1825	28	23	2540-01-155-3658	35	9
5310-01-155-1838	28	14	2540-01-155-3659	35	10
5310-01-155-1839	28	16	4710-01-155-4094	85	162
5340-01-155-1840	83	3	5340-01-155-4096	123	18
5310-01-155-1846	139	45	2540-01-155-4110	139	54

CROSS - REFERENCE INDEXES

NATIONAL STOCK NUMBER INDEX					
STOCK NUMBER	FIG.	ITEM	STOCK NUMBER	FIG.	ITEM
2540-01-155-4111	141	8	5307-01-155-4320	133	25
2540-01-155-4112	141	21	5306-01-155-4334	85	31
2530-01-155-4118	58	40	5305-01-155-4336	124	16
2530-01-155-4119	84	4	5305-01-155-4341	139	53
2530-01-155-4120	84	6	5305-01-155-4355	31	16
2530-01-155-4121	84	22	5305-01-155-4361	22	4
2530-01-155-4122	84	22	5320-01-155-4413	100	16
2530-01-155-4123	84	22	5320-01-155-4414	135	6
2530-01-155-4124	84	22	5365-31-155-4452	81	46
2530-01-155-4125	KITS		5365-01-155-4453	81	47
4820-01-155-4126	85	96	5340-01-155-4543	123	15
2510-01-155-4127	85	140	5340-01-155-4571	123	44
2530-01-155-4128	86	17	5365-01-155-4590	80	105
2530-01-155-4129	100	21	5365-01-155-4591	80	109
2530-01-155-4130	77	19	5365-01-155-4592	81	38
2540-01-155-4131	123	5	2590-01-155-5062	139	4
2540-01-155-4132	125	3	254n-01-155-5075	KITS	
2540-01-155-4133	123	1	3040-01-155-5087	139	33
2540-01-155-4134	125	9	2540-01-155-5088	139	40
2510-01-155-4135	124	13	2510-01-155-5089	109	2
2540-01-155-4136	123	9	2510-01-155-5090	108	3
2510-01-155-413T	127	29	2510-01-155-5091	109	11
2540-01-155-4138	133	17	2510-01-155-5092	108	14
2540-01-155-4139	133	21	2510-01-155-5093	108	25
2540-01-155-4140	133	43	2510-01-155-512	124	13
2540-01-155-4141	133	49	2510-01-155-5103	125	19
2540-01-155-4142	133	64	2510-01-155-5105	127	38
2540-01-155-4143	134	30	2510-91-155-5106	131	4
2590-01-155-4164	55	1	2540-01-155-5107	133	14
2530-01-155-4179	83	1	2540-01-155-5108	133	32
2530-01-155-4180	83	1	2540-01-155-5109	137	2
2530-01-155-4181	84	1	2510-01-155-5180	131	9
2530-01-155-4182	84	1	2540-01-155-5181	139	40
2530-01-155-4184	84	8	2540-01-155-5184	131	8
2590-01-155-4185	123	42	2540-01-155-5187	125	9
2590-01-155-4186	123	36	5305-01-155-5241	57	7
2930-01-155-4192	142	1	5365-01-155-5269	81	42
2530-01-155-4194	77	9	5365-01-155-5314	80	108
2540-01-155-4195	133	7	2530-01-155-5754	52	17
6150-01-155-4200	143	3	2920-01-155-5758	51	8
6150-01-155-4221	86	14	4730-01.-155-5760	23	16
5325-01-155-4223	133	50	4720-01-155-5766	85	42
5310-01-155-4261	28	7	2990-01-155-5793	85	22
5310-01-155-4263	97	18	2530-01-155-5794	87	16
	98	9	2530-01-155-5795	88	20
5315-01-155-4265	133	33	2510-01-155-5796	114	7
5330-01-155-4272	105	10	2540-01-155-5797	139	30
5310-01-155-4308	134	19	2540-01-155-5798	143	1
5310-01-155-4316	28	6	2540-01-155-5799	143	2
5310-01-155-4318	84	16	2510-01-155-5800	107	15

CROSS - REFERENCE INDEXES

NATIONAL STOCK NUMBER INDEX					
STOCK NUMBER	FIG.	ITEM	STOCK NUMBER	FIG.	ITEM
2510-01-155-5801	108	18	5340-01-155-7981	124	12
2510-01-155-5802	107	14	2510-01-155-8031	131	2
2510-01-155-5803	107	18	2920-01-155-8594	43	5
2510-01-155-5804	109	20	5305-01-155-8657	134	38
2510-01-155-5805	109	18	5340-01-155-8732	58	3
2510-01-155-5806	108	21	2520-01-155-8795	58	18
2930-01-155-5810	23	4	2540-01-155-8796	125	15
2930-01-155-5811	23	6	2540-01-155-8797	124	4
2930-01-155-5812	23	9	2540-01-155-8798	124	33
2930-01-155-5813	23	15	4320-01-155-8852	139	48
2930-01-155-5814	28	5	2530-01-155-8875	102	2
2930-01-155-5815	28	8	2530-01-155-8877	132	14
2930-01-155-5816	28	20	2530-01-155-8878	102	11
2930-01-155-5817	KITS		5365-01-155-8886	80	102
2920-01-155-5818	43	13	3110-01-155-9579	28	22
2530-01-155-5820	83	5	5330-01-155-9652	23	5
2530-01-155-5821	83	21	5340-01-155-9715	23	18
2530-01-155-5822	91	12	5305-01-155-9770	30	18
2590-01-155-5823	92	2	5365-01-155-9865	81	36
2920-01-155-5843	33	48	5970-01-156-0688	54	13
2530-01-155-5860	98	10	5305-01-156-3744	102	1
2590-01-155-5861	50	3	5310-01-156-3754	77	3
2590-01-155-5862	52	12	5310-01-156-3755	103	2
2920-01-155-5863	54	7		107	20
2910-01-155-5870	74	4	5330-01-156-3781	127	40
2935-01-155-5872	23	17	2590-01-156-4892	53	1
2530-01-155-5878	83	5	5305-01-156-5090	130	7
2530-01-155-5879	83	7	5305-01-156-5108	122	4
2530-01-155-5880	83	7	5305-01-156-5109	107	2
2540-01-155-5893	139	33	5310-01-156-5122	20	34
2540-01-155-5896	133	6	5320-01-156-5157	117	11
4710-01-155-5902	57	15	5320-01-156-5161	124	18
4710-01-155-5903	106	6	5340-01-156-5224	137	6
5365-01-155-6154	80	107		137	15
2530-01-155-6702	100	10	5365-01-156-5297	80	120
4730-01-155-6743	83	24	5365-01-156-5298	80	122
	84	25	5305-01-156-5390	30	36
2530-01-155-6749	KITS		3130-01-156-5391	133	19
2540-01-155-6751	87	10	3130-01-156-5392	133	22
2530-01-155-6764	98	10	5305-01-156-5418	83	2
4710-01-155-6772	85	172	5305-01-156-5419	84	2
2530-01-155-6809	101	14	5305-01-156-5426	84	3
2530-01-155-6944	77	1	5340-01-156-5427	28	17
2540-01-155-6946	133	4	5310-01-156-5448	77	17
5977-01-155-7352	33	24	5365-01-156-5474	81	51
5330-01-155-7534	130	1	5365-01-156-5510	80	118
5306-01-155-7659	20	29	2540-01-156-5879	137	14
2510-01-155-7872	108	19	2520-01-156-6218	80	1
2540-01-155-7873	123	6	5306-01-156-6390	136	20
2510-01-155-7E74	131	12	5305-01-156-6393	37	16

CROSS - REFERENCE INDEXES

NATIONAL STOCK NUMBER INDEX					
STOCK NUMBER	FIG.	ITEM	STOCK NUMBER	FIG.	ITEM
5310-01-156-6427	105	12	5305-01-157-7342	144	9
5935-01-156-7020	55	8	5310-01-157-7361	94	18
5935-01-156-7021	55	12	5310-01-157-7369	23	12
5935-01-156-7022	35	6	5310-01-157-7370	36	3
2590-01-156-7129	51	9	5310-01-157-7371	139	34
5930-01-156-7230	36	9	5310-01-157-7405	139	51
5935-01-156-7549	55	16	5310-01-157-7411	139	50
2540-01-156-8C34	139	38	5340-01-157-7472	35	8
2510-01-156-8302	131	3	2540-01-157-8022	137	3
6680-01-156-8381	57	16	5310-01-157-9818	40	15
5935-01-156-8627	53	2	5360-01-157-9921	59	12
5305-01-156-8644	98	11	5340-01-158-0098	54	4
5305-01-156-8686	124	24	5305-01-158-1989	36	2
5365-01-156-8945	80	110	5305-01-158-2027	124	32
5365-01-156-8946	80	133	5305-01-158-2032	125	2
5306-01-156-9451	39	27	5305-01-158-2038	80	10
2920-01-156-9571	51	1	5310-01-158-2057	31	12
2540-01-156-9727	139	52	5355-01-158-2079	144	7
5365-01-156-9766	118	3	5340-01-158-2084	141	13
5305-01-157-0875	124	21	5340-01-158-2085	141	14
5305-01-157-0878	31	19	5340-31-158-2088	140	34
5320-01-157-0908	126	21	5340-01-158-2135	56	4
5340-01-157-0912	74	13	5340-01-158-2136	56	5
5340-01-157-1009	21	5	5365-01-158-2192	81	23
	128	8	4910-01-158-3969	152	48
5310-01-157-1597	31	29	4910-01-158-3970	152	34
5340-01-157-2028	86	24	4910-01-158-3971	152	36
5330-01-157-3411	101	13	4910-01-158-3986	152	46
5340-01-157-3466	74	15	4910-01-158-3996	152	33
5340-01-157-3467	85	90	5120-01-158-4707	150	13
5340-01-157-3468	86	29	5120-01-158-4708	150	14
2520-01-157-3529	58	9	5340-01-158-5352	114	16
2530-01-157-3546	98	3	5340-01-158-5363	114	13
4910-01-157-3571	150	20	5306-01-158-5375	98	11
2590-01-157-3993	58	33	5310-01-158-6218	100	8
5340-01-157-4875	126	2	5306-01-158-6224	74	14
4730-01-157-5158	102	8		85	46
	102	15	5310-01-158-6258	77	22
3040-01-157-5173	124	28	5340-01-158-6297	86	25
5310-01-157-5671	28	31	5365-01-158-6310	100	11
	29	11	5360-01-158-6365	28	15
5340-01-157-5747	140	29	5365-01-158-6375	80	128
2520-01-157-6138	62	2	5365-01-158-6376	80	132
5305-01-157-6758	144	12	5340-01-158-6469	107	4
5306-01-157-6804	97	1	7690-01-158-6533	114	22
5340-01-157-7256	114	12		146	19
5310-01-157-7276	139	35	5310-31-158-6778	139	55
5310-01-157-7277	93	29	5310-01-158-6779	139	56
5305-01-157-7337	143	5	5310-01-158-6781	58	14
5305-01-157-7339	100	5	5310-01-158-6782	128	33

CROSS - REFERENCE INDEXES

NATIONAL STOCK NUMBER INDEX					
STOCK NUMBER	FIG.	ITEM	STOCK NUMBER	FIG.	ITEM
2510-01-158-7549	126	3	5360-01-159-8863	100	18
5310-01-158-7839	85	7	5340-01-159-8886	20	11
5310-01-158-7840	102	9	5306-01-163-0320	85	95
	102	16	5305-01-160-0328	85	171
5310-01-158-7841	58	47	5310-01-160-0341	97	18
5340-01-158-7860	86	19		98	9
5999-01-158-8887	54	11	5310-01-160-0346	133	28
2590-01-158-2277	123	40	5310-01-160-0349	22	15
2541-01-158-9360	134	34	5340-01-160-0368	52	11
5340-01-158-9941	35	7	5365-01-160-0448	57	5
9905-01-159-0496	127	7	1680-31-160-0580	58	24
2510-01-159-0896	114	18	5340-01-160-0591	58	13
5340-01-159-1183	86	4	5305-01-160-0775	29	12
	140	18	5310-01-160--0784	77	3
5365-01-159-1220	80	103	5340-01-160-0869	22	2
5365-01-159-1221	58	12	5310-01-160-1880	117	12
5315-01-159-1263	114	9	5305-01-160-1950	44	8
5365-01-159-1313	31	15	5305-01-160-1960	139	26
2530-01-159-1730	108	1	5305-1-0160-1999	114	15
2540-01-159-1731	108	11	5305-01-160-2008	107	12
2510-01-159-1733	107	8	5310-01-160-2044	77	18
	107	11	5310-01-160-2347	119	8
4910-01-159-1734	151	5	5320-01-160-2136	34	7
4910-01-159-1735	151	7	5340-01-163-2161	85	89
5120-01-159-1736	152	40	5340-01-160-2162	140	16
2815-01-159-1737	3	3	5340-01-160-2163	109	15
5120-01-159-1841	150	3	5340-01-160-2300	140	32
5120-01-159-1842	152	37	5315-01-160-2311	35	14
5120-01-159-1843	151	8	5315-01-160-2316	108	16
5120-01-159-1844	152	25	5330-01-160-2350	80	5
5120-01-159-1845	151	9	5340-01-160-2434	123	17
5330-01-159-2800	80	27	5340-01-160-2437	100	19
2510-01-159-2941	123	27	5340-01-160-2446	132	1
2530-01-159-3022	97	4	5340-01-160-2454	86	8
5305-01-159-4485	58	20	5365-31-160-2503	108	22
5310-01-159-4503	65	6	5935-01-160-2574	54	12
5343-01-159-4561	86	13	2510-01-160-3635	113	46
5395-01-159-5722	56	15	5305-01-160-3944	123	34
	101	15	5340-01-160-4006	108	7
5340-01-159-5757	107	17	5310-01-160-4544	58	46
2540-01-159-5864	133	46	5340-01-160-4595	109	13
2540-01-159-5865	139	2	4720-01-160-5816	85	88
5315-01-159-6395	114	20	2540-01-160-5822	124	9
5340-01-159-6484	114	10	2510-01-163-5823	109	19
5360-01-159-6485	114	11	2510-01-160-5847	128	41
5305-01-159-6553	116	9	2510-01-160-5848	128	48
5310-01-159-6593	100	17	2510-01-160-5878	128	36
2530-01-159-7743	108	2	2510-01-160-5879	128	36
5330-01-159-8513	124	14	2540-01-160-5919	128	38
5340-01-159-8586	123	45	5340-01-160-5934	123	8

CROSS - REFERENCE INDEXES

NATIONAL STOCK NUMBER INDEX					
STOCK NUMBER	FIG.	ITEM	STOCK NUMBER	FIG.	ITEM
5310-01-60-6780	84	5	2590-01-163-7671	35	20
5305-01-160-7552	100	9	5310-01-163-9298	84	17
5340-01-160-7615	109	8	5340-01-164-1161	108	13
2930-01-169-8279	22	3	2510-01-164-1872	128	29
2540-01-160-8337	131	4	5310-01-164-4487	114	14
6105-01-160-8548	144	3	5340-01-164-5767	123	22
5340-01-160-9602	87	11	2510-01-164-7847	109	1
5305-01-161-0010	75	3	4210-01-164-7949	123	47
5305-01-161-0881	77	7	4730-01-165-0749	25	34
5305-01-161-2150	47	17	5310-01-165-1301	43	21
	57	1	5310-01-165-1330	136	17
	86	18	5307-01-165-1419	98	5
	108	5	5306-31-165-3288	97	1
5365-01-161-2190	81	39	4910-01-165-6015	152	44
5340-01-161-2536	128	45	4910-01-165-8192	150	9
5340-01-161-2635	109	10	4910-01-165-8193	150	8
2510-01-161-6574	126	32	4910-01-165-8194	150	11
2590-01-161-6586	35	13	4910-01-165-8195	150	10
2540-01-161-6665	128	47	4910-01-165-8196	151	10
4140-01-161-6758	144	2	5940-01-165-8630	55	3
3120-01-162-0055	100	12	9390-01-165-8833	123	19
5340-01-162-4321	137	5	2510-01-165-9480	114	19
	137	12	5120-01-166-0572	152	45
5365-01-162-4857	58	27	5120-01-166-0573	150	7
5680-01-162-5011	125	17	5120-01-166-0574	152	42
5340-01-162-5768	20	24	2510-01-166-1178	128	43
5365-01-162-5781	81	40	5315-01-166-1565	115	17
5315-01-162-5840	77	5	5975-01-166-6561	34	9
5365-01-162-5900	32	3	4710-01-166-8217	128	42
5305-01-162-5993	128	46	5305-01-167-0232	118	11
5310-01-162-6073	31	6	5340-01-167-0269	54	2
5330-01-162-8588	57	9	9905-01-167-1529	124	17
5340-01-162-8769	128	39		146	8
5340-01-162-8770	58	43	5930-01-167-3169	58	17
5120-01-162-9463	151	4	5325-01-167-6243	85	120
5305-01-162-9714	58	11	5306-01-167-7729	102	12
5305-01-162-9719	52	7	2590-01-167-9180	38	16
5340-01-162-9776	109	7	2540-01-167-9181	123	33
4820-01-163-0473	85	50	5935-01-168-0731	55	10
5310-01-163-2473	128	40	5930-01-168-3244	58	16
5310-01-163-2480	34	26	5310-31-168-4485	103	1
5340-01-163-2651	85	170		107	19
2540-01-163-3277	139	30	5940-01-168-8458	54	10
2540-01-163-3563	13	16	5365-01-168-9428	80	131
2520-01-163-3590	75	4	4910-01-168-9544	150	12
5305-01-163-5775	31	17	5340-01-168-9923	23	8
5305-01-163-5780	108	6	6680-01-169-6591	147	2
5310-01-163-5815	128	44	6680-01-169-9051	149	2
5340-01-163-5900	140	8	5340-01-170-1293	74	16
5315-01-163-6026	109	3	5340-01-170-1294	86	22

CROSS - REFERENCE INDEXES

NATIONAL STOCK NUMBER INDEX					
STOCK NUMBER	FIG.	ITEM	STOCK NUMBER	FIG.	ITEM
2520-01-171-2509	8	4	5340-01-203-3151	97	12
6210-01-171-3209	34	1	6620-31-203-4301	18	16
2910-01-171-8230	15	11	5365-01-209-3743	80	126
4030-01-172-1558	138	10	5310-01-213-1423	20	15
4010-01-172-1819	138	11	4820-01-210-9571	25	4
5310-01-172-6370	101	2	5306-01-211-2965	103	4
2530-01-173-0056	121	4	2910-01-238-5433	15	13
5310-01-173-3075	147	3	4440-01-241-7538	93	26
5305-01-173-3339	101	5	2520-01-284-9180	80	62
5365-01-173-3482	81	41	9905-01-317-2715	65	6
2520-01-173-4291	101	12		145	3
2540-01-173-4654	109	21			
5310-01-173-6814	80	3			
	80	141			
5315-01-173-6923	77	2			
5340-01-173-8321	22	5			
5340-01-174-7639	123	43			
5340-01-174-8796	1	3			
4730-01-174-9405	85	66			
5340-01-176-9360	116	11			
5930-01-177-0346	4	3			
	42	2			
5930-01-177-3766	144	8			
5340-01-177-7942	39	13			
2930-01-178-0657	23	1			
5365-01-178-1286	10	20			
2930-01-178-3081	28	24			
53L0-01-178-5976	119	9			
2590-01-178-9784	43	16			
5935-01-179-1196	55	1			
5330-01-179-1329	142	2			
2590-01-179-2465	52	15			
	93	37			
5310-01-179-4254	34	20			
9390-01-179-4372	125	4			
5340-01-184-6400	101	10			
2530-01-187-2336	97	10			
2530-01-187-2525	101	1			
4810-01-187-4925	14	4			
4820-01-189-6664	95	8			
2530-01-189-6688	97	13			
2530-01-192-4704	77	9			
6680-01-193-4079	149	1			
3120-01-193-9734	80	117			
4030-01-194-8545	113	48			
5305-01-195-9820	125	8			
5330-01-196-1644	125	12			
2530-01-198-4500	KITS				
2540-01-203-2398	135	8			
5306-01-203-2520	128	37			

**CROSS - REFERENCES INDEXES
NATIONAL STOCK NUMBER INDEX**

CAGEC	PART NUMBER	STOCK NUMBER	FIG.	ITEM
59197	A 720 430 240	7530-01-060-1628	147	12
82654	A-4263-36	5330-01-196-1644	125	12
28158	AA-29494-228	2530-01-143-1209	78	2
88044	AN365-1024A	5310-00-208-1918	113	15
88044	AN915-3	4730-00-231-3906	85	156
88044	AN931-11-16	5325-00-276-6091	56	13
88044	AN960-1816		115	32
88044	AN960-416	5310-00-141-1795	19	3
78225	AX-0615	2930-01-178-0657	23	1
24975	A001-09-0555	6115-01-172-9661	29	17
08441	AL7004-1	4730-00-263-2733	85	126
98440	A3781	4010-01-146-4518	15	6
03990	A3804	4730-00-954-9510	25	43
41947	A5044	4730-00-288-9435	85	134
46522	A60582-G1-1	4140-01-086-3436	144	5
19163	A60611-G1	5305-01-157-7342	144	9
19163	A60615-G1	5355-01-158-2079	144	7
03533	A96-60	2530-01-155-4129	190	21
03533	A96-65		100	24
98440	BA8q22	2913-01-088-7327	15	14
21102	BL1654-100	5330-01-179-1329	142	2
05693	BSP-42	5320-01-156-5161	124	18
72286	B296-8		130	5
72286	B296-18	2540-01-103-7734	130	6
46522	860585-G3	4140-01-086-3432	144	14
19163	B66943-G1	6105-01-160-8548	144	3
80604	C-4C09-B	4910-01-165-8196	151	10
76005	CB-1120-3	5340-01-157-1009	21	5
			128	8
76005	CB-1125-12	5325-01-086-3949	1	7
76005	C8A24-500	3120-01-118-8821	22	17
76005	C8A28-800	5340-01-090-3524	122	3
74928	CC-406	5330-01-083-6405	129	7
75272	CDV-1311	5340-01-89-9347	16	7
			106	2
71468	CET-F80--16	5123)-01-131-0139	150	19
71468	CIT16	5120-01-131-0140	150	18
75272	COV-0509	5340-01-038-9481	85	167
			86	26
75272	COV-0511	5340-01-163-2651	85	171
75272	COV-0709	5340-01-071-2047	56	12
			58	38
			86	27
75272	COV-0711	5340-01-136-1856	56	10
			86	7
75272	COV-0909	5340-00-385-8820	86	3
75272	COV-113	5340-01-158-2135	56	4
75272	COV-119	5343-01-153-9425	86	23
			140	25
75272	COV-1111	5340-01-160-2300	140	32
75272	COV-1113	534n-04-518-1440	140	20

**CROSS - REFERENCES INDEXES
NATIONAL STOCK NUMBER INDEX**

CAGEC	PART NUMBER	STOCK NUMBER	FIG.	ITEM
75272	COV-1309	5340-01-101-8262	86	9
75272	COV-1311	5340-01-105-2271	48	4
75272	COV-1313	5340-00-404-4101	86	28
75272	COV-1413	5340-01-158-2136	56	5
75272	COV-1509	5340-01-170-1294	86	22
75272	COV-1709	5340-01-159-1183	86	4
			140	18
75272	COV-2109	5340-01-158-7860	86	19
75272	COV-2111	5340-00-763-0164	74	11
			140	30
75272	COV-2113	5343-00-404-4100	86	15
75272	COV-2509	5340-01-111-1510	86	31
75272	COV-2511	5340-01-159-4561	86	13
78500	CPL6S-22	2531-00-755-7336	101	6
19207	CPR104420-	4720-01-058-7213	BULK	12
19207	CPR104420-2	4720-01-014-4915	BULK	7
19207	PR104420-3	4720-01-040-0592	BULK	10
19207	CPR14420-4	4720-01-009-9058	BULK	6
78500	CP280X	2520-01-082-8619	75	2
78500	CP72N-113	2520-00-766-7607	75	9
78500	CS-H6-24-21	5305-01-173-3339	101	5
78500	CS-H6-24-49	5305-01-161-0010	75	3
78500	CS-H7-20-14	5305-00-494-8829	75	12
75272	COV-1109		5	25
75272	COV-113	5340-01-029-9172	86	10
21003	C020112	2590-01-077-2869	45	8
81349	C3030	5325-00-184-9846	56	7
78583	C3138-5618	5310-01-152-8214	126	1
78553	C31072-1024	5340-01-160-2434	123	17
79470	C3359X2	4730-00-603-671	42	6
11873	C4559-6	5940-01-085-2754	37	1
19163	C60539-G1	2510-01-155-3650	144	13
19163	C6054n-G1	2513-01-155-3649	144	11
39215	D-842908	2930-01-155-5810	23	4
39215	D-84299	2930-01-155-5811	23	6
39215	D-84291n	2930-01-155-5813	23	15
39215	D-842911	2930-01-155-5812	23	9
39215	D-842981	2930-01-155-3608	23	10
28158	DA-7500-497	2510-01-145-8257	119	2
28158	DA35100-535	2510-01-154-5466	118	10
28158	DA35110-536	2510-01-154-5467	118	10
34904	DC-8225-1	6220-01-094-1440	39	1
78500	DCL6N-10	5340-01-184-6400	101	10
34904	DC8211	5330-01-037-0663	39	4
34904	DC8217	6220-01-128-0087	39	7
34904	DC8218	6220-01-107-2613	39	3
34904	DC8226	5330-01-076-6172	39	5
34904	DC8228	5310-01-076-6196	39	8
84290	D1177	2530-01-092-3252	92	1
19954	ER-16228-1	2530-01-152-9246	105	14
19954	ER-16439-1	2530-01-146-8868	105	1

**CROSS - REFERENCES INDEXES
NATIONAL STOCK NUMBER INDEX**

CAGEC	PART NUMBER	STOCK NUMBER	FIG.	ITEM
19954	ER-24926	6680-01-086-2868	105	9
19954	ER-72126		105	3
19954	ER-82141		105	8
19954	ER-93765		15	6
19954	ER-93978		105	5
19954	ER-93983		105	4
19954	ER-941L7	5310-01-156-6427	105	12
19954	ER-97043	5307-00-478-6782	105	15
19954	ER-7066	53n7-01-153-1342	105	13
19954	ER-91983	4320-01-152-7840	105	11
19954	ER-99401		105	7
19954	ERS-027491-00S	2533-01-152-9245	105	2
19954	ERS-2754-PL	2530-01-198-4500	KITS	
00501	E1ADDN725A	3110-00-555-5238	59	7
60703	F-1366-19J	254n-01-155-4110	139	54
33457	FS1212	2910-01-146-1099	17	1
21102	FT200135	2540-01-098-5210	141	9
74410	FW2536-50400		114	6
60703	F1343-INS	5310-00-191-5671	139	15
			139	46
09527	GP-0369	6680-01-152-2822	34	28
09527	GP-0489	6620-01-152-5989	34	22
09527	GP-0490	6620-1-152-9050	34	30
09527	GP-0550	6620-01-152-6014	34	32
34623	G167894	5305-01-139-4293	43	10
			139	1
			140	38
34623	G9414711	5305-01-195-9820	125	8
34623	G9419337	5310-01-210-1423	20	15
34623	G9420459	5305-01-150-1195	41	1
			131	6
			138	12
34623	G9423547	5305-01-154-8482	126	8
			127	57
34623	G9425534	5305-01-159-6553	116	9
34623	G59430783	5306-01-130-0458	29	6
73972	H-346	2530-01-159-3D22	97	4
74410	H-38	4730-01-082-7174	115	15
73972	H-403-K	2533-01-157-3546	98	3
52304	H8-1281		77	10
11139	HD54-18-8PN	5935-01-084-1942	53	4
11139	HD54-24-16PN	5935-01-084-1943	55	4
11139	HD54-24-19PN	5935-01-154-4669	55	5
11139	HD56-18-8SN	5935-01-101-3396	49	3
			49	6
11139	HD56-24-16SN	5935-01-154-4668	52	20
			53	7
11139	HD56-24-19SN	5935-01-154-0927	54	8
77640	HFB64066	2530-01-150-9756	104	1
60038	HM-2211	3110-00-293-8997	97	5
60038	HM212049X	3110-01-081-6197	97	3

**CROSS - REFERENCES INDEXES
NATIONAL STOCK NUMBER INDEX**

CAGEC	PART NUMBER	STOCK NUMBER	FIG.	ITEM
79373	HPC3970	2520-00-921-4381	59	5
08484	HTM-350	4730-01-106-7246	16	3
21102	HV-29185	4820--01-092-8477	140	3
21102	HV016814		142	10
21102	HV020329	7690-01-088-9005	141	4
21102	HV021997	2590-01-155-3437	143	8
21102	HV022415	5355-01-096-3698	143	9
21102	HV023962	2540-01-125-0441	141	3
			142	5
21102	HV025482	5305-01-157-7337	143	5
21102	HV026970	5355-01-097-7773	143	10
21132	HV027308	2540-01-126-8925	141	20
21102	HV028000	5330-01-099-0477	141	5
21102	HV028579	5310-01-095-3853	143	6
21102	HV029254	4140-01-152-2670	141	17
21102	HV029255	4140-01-152-2671	141	18
21102	HV029257	6105-01-0-96-9239	141	15
21102	HV031102	2540-01-155-4112	141	21
21102	HV031136	2540-01-155-5799	143	2
21102	HV031833		142	7
21102	HV032888	6150-01-155-4200	143	3
21102	HV032889	2920-01-155-3337	143	17
21102	HV0335S7	9905-01-153-9605	143	11
21102	HV033862	2590-01-155-3644	143	12
21102	HV10667	5312-00-406-0806	143	13
21102	HV212699	2540-01-098-4158	141	1
21102	HV212802	2930-01-155-4192	142	1
21102	HV221917	5340-01-158-2085	141	14
21102	HV221918	5340-01-158-2084	141	13
21102	HV222596	2540-01-155-4111	141	8
21102	HV222597	2540-01-093-0572	141	2
21102	HV222601	2540-01-093-0571	141	11
21102	HV222819	2540-01-154-9730	141	10
21102	HV222854		142	4
21102	HV222855		142	3
21102	HV222856		142	8
21102	HV223168		142	9
21102	HV2235	2540-01-155-5798	143	1
21102	HV25118	5930-01-096-5828	143	15
21102	HV31104	2540-01-163-3563	143	16
52304	H101414		77	24
52304	H104768		77	15
52304	H1004772	2530-01-155-4194	77	9
52304	H4104773	2530-01-192-4704	77	9
52304	H1004778	5315-01-162-5840	77	5
52304	H1004779		77	13
52304	H1004781		77	20
52304	H1004782		77	6
52304	H1004783		77	21
52304	H1004784	5315-01-173-6923	77	2
52304	H1004785		77	14

**CROSS - REFERENCES INDEXES
NATIONAL STOCK NUMBER INDEX**

CAGEC	PART NUMBER	STOCK NUMBER	FIG.	ITEM
52304	H1004787	5310-01-158-6258	77	22
52314	H1004790		77	11
52304	H1004793		77	8
52304	H100480		77	3
52304	H1004801		77	3
52304	H1004802	5313-01-156-3754	77	3
52304	H1004803	5310-01-160-0784	77	3
52304	H1004804		77	4
52304	H1004815		77	12
52304	H1004917	2532-01-155-6944	77	1
52304	H1005632	2520-01-145-8256	KITS	
52304	H1005725	5313-01-156-5448	77	17
52304	H1005726	5310-01-160-2044	77	18
52304	H1006107	5305-01-161-0881	77	7
52304	H1006118	2533-01-155-4130	77	19
52304	H1006120	2530-01-151-3770	77	19
52304	H1006388	2520-01-143-1215	76	1
33287	J24171	5180-01-048-2153	151	1
33287	J24192	5210-01-048-2161	152	2
33287	J24193	5213-01-048-2162	152	3
33287	J24194	5210-01-048-5283	152	4
33287	J24195		152	5
33287	J24196	5120-01-115-1157	152	6
33287	J24197	5120-01-115-1160	152	7
33287	J24198	5120-01-054-4049	152	8
33287	J24200	5120-01-048-3124	152	9
33287	J24201	4910-01-158-3986	152	46
33287	J24202-1A	5120-01-054-4042	151	2
33287	J24202-4	5120-01--54-4048	151	3
33287	J24203	5120-01-115-9174	152	10
33287	J24204	5120-01-048-3129	152	11
33287	J24205-A	5120-01-116-5017	152	12
33287	J24207		152	13
33287	J2428-C	5120-01-116-5016	152	14
33287	J24209	5120-01-115-1159	152	15
33287	J24210	5123-01-048-2156	152	16
33287	J24216-01	5121-01-048-2157	152	17
33287	J24217	5120-01-115-1162	152	18
33287	J242182	5120-01-115-1158	152	19
33287	J24219	5120-01-048-2160	152	20
33287	J24221	5120-01-115-1156	152	21
33287	J2431w	5123-01-115-1165	152	22
33281	J24314	5120-01-048-9917	152	47
33287	J24315	5120-01-115-1163	152	23
33287	J24365	5120-01-116-6049	152	24
33287	J24368	5120-01-159-1844	152	25
33287	J24369	5120-01-054-4053	152	26
33287	J24420	5180-00-999-4053	152	27
33287	J24447	5120-01-054-4054	152	28
33287	J24453	5120-01-54-4050	152	29
33287	J24534	5120-01-054-0188	152	30

**CROSS - REFERENCES INDEXES
NATIONAL STOCK NUMBER INDEX**

CAGEC	PART NUMBER	STOCK NUMBER	FIG.	ITEM
33287	J26282	5120-01-115-1161	152	31
33287	J26411	5120-01-118-6264	152	32
33287	J26598-A	4910-01-158-3996	152	33
33287	J26883	5120-01-166-0574	152	42
33287	J26899	4910-01-158-3969	152	48
33287	J26997-A	4910-01-158-3970	152	34
33287	J28489	5110-01-150-9755	152	35
33287	J28525	4910-01-158-3971	152	36
33287	J28646-A	5120-01-159-1842	152	37
33287	J28684	5123-01-122-1179	152	38
33287	J29198-3	5210-01-133-6888	152	39
33287	J33179	5120-01-159-1736	152	40
33287	J33080	5120-01-166-0572	152	45
33287	J3409-01	4910-01-085-7729	152	43
33287	J3453	5120-01-166-0573	150	7
33287	J8092	5120-00-677-2259	152	1
33287	J8129	4910-00-779-6832	152	41
33287	J-24687-A		150	6
80657	JF44447		62	23
81348	JJB185TYPE1STYLE 1COLORGRAY	2540-00-894-1273	134	35
60380	J3216XOH	3110-00-837-3180	62	18
33287	J3387-2	5315-01-151-1106	150	1
33287	J7872	5213-00-402-9619	150	2
31633	KFS-5-G	5307-01-142-1170	20	21
77640	L-10-BFS-5480-X- 9	5306-01-167-7729	102	12
98349	L-10-MNS-500-X-9	5310-01-076-4959	102	13
78940	L-116D5G	2940-01-082-6786	12	11
31033	L-18-RT-806-A-11	2530-01-155-8878	102	11
31033	L-24-SV-5043-A-1 4	2530-01-155-8877	102	14
77640	L-24-5V-5042-A-11027 4			
77640	L-28VL5135A-11	2530-01-092-3100	132	5
77640	L-6-PM-11	4739-01-157-5158	102	8
			102	15
78940	L-638C2GS	2520-01-24-1273	12	13
78500	LP-HC39-3	2520-01-163-3590	75	4
77640	L14-MN-2	5310-01-158-7840	102	9
			102	16
98349	L14-MN4	5310-01-090-0743	102	6
78500	L6NYSM22-5	2520-00-117-3296	101	11
78500	L6NYS12-39	2520-01-173-4291	101	12
78500	L6NYS16-16	2529-01-082-6468	131	4
46717	L6451-5	5315-00-234-1672	111	21
34623	M/S198-20001		108	10
34623	M/10-20010	5340-01-160-7615	109	8
34623	M/10-20044	534)-01-162-9776	109	7
34623	M/10-20046	251-01-141-1520	126	16
34623	M/10-23066	6229-01-124-5607	109	5

**CROSS - REFERENCES INDEXES
NATIONAL STOCK NUMBER INDEX**

CAGEC	PART NUMBER	STOCK NUMBER	FIG.	ITEM
34623	M/10-20078	2533-01-159-1730	108	1
34623	M/10-20105	5340-01-174-8796	1	3
34623	M/10-20133	5340-01-160-2161	85	89
34623	M/14-20004	5340-01-140-6320	124	3
34623	M/142-20003	5340-01-127-1432	123	32
34623	M/145-20002	4720-01-082-3224	26	6
34623	M/145-20021	472r-01-083-2440	85	4
34623	M/145-20022	4720-01-083-0107	85	19
34623	M/145-20024	4720-01-079-3286	85	163
34623	M/145-20038	4720-01-092-1693	BULK	9
34623	M/162-20014	5220-01-086-1444	146	12
			148	10
34623	M/162-20015	5220-01-085-3581	146	11
			148	11
34623	M/163-2002	5365-01-092-1541	1	11
34623	M/163-2n10	2590-01-158-9227	123	40
34623	M/163-20011	2593-01-154-1341	123	41
34623	M/163-20013	2590-01-154-1342	123	37
34623	M/163-20014	2590-01-154-1343	123	39
34623	M/163-20015	259-01-154-1344	123	38
34623	M/164-20001	2510-01-154-1298	131	1
34623	M/164-20002	2513-01-154-1299	131	7
34623	M/164-20003	2513-01-155-8031	131	2
34623	M/164-20004	2510-01-156-8302	131	3
34623	M/164-20017	2510-01-154-6405	131	10
34623	M/164-20018	2510-01-154-1300	131	11
34623	M/27-20033	2513-01-164-1872	128	29
34623	M/2198B-200001		118	4
34623	M/219B-20001	5301-01-085-8176	107	7
			109	14
			114	3
			120	7
			121	8
			128	9
34623	M/2198-20002	5310-01-079-4645	15	16
			29	2
			47	9
			57	3
			86	16
			108	17
			113	13
34623	M/219B-20003	5310-01-126-2096	2	14
			74	3
			86	21
			92	3
			92	5
			108	9
			112	10
			128	11
34623	M/241G-20003	2543-01-160-8337	131	4
34623	M/243D-27002	5306-01-139-6419	111	20

**CROSS - REFERENCES INDEXES
NATIONAL STOCK NUMBER INDEX**

CAGEC	PART NUMBER	STOCK NUMBER	FIG.	ITEM
34623	M/25-2004	5305-01-150-0186	107	13
			120	5
			128	12
34623	M/25-20005	5306-01-129-9649	107	1
			108	8
			109	9
			114	2
			118	1
34623	M/25-20910	5305-01-156-5108	122	4
34623	M/25-20012	5305-01-149-1939	57	6
			107	5
			108	4
			109	12
			114	5
			128	23
34623	M/25-20013	5305-01-155-5241	57	7
34623	M/25-20014	5305-01-161-2150	47	17
			57	1
			86	18
			108	5
34623	M/25-20015	5305-01-160-2308	107	12
34623	M/25-20016	5306-01-080-1634	15	15
			47	18
			113	14
34623	M/25-20019	5306-01-101-4765	110	9
			111	22
34623	M/25-20022	5306-01-149-6277	86	20
			128	4
34623	M/25-20028	5305-01-156-3744	102	1
34623	M/279-20001	3040-01-095-9691	116	5
34623	M/282-20054	2510-01-142-5095	128	28
34623	M/282-20056	2510-01-124-9372	128	3
34623	M/283-20002	5365-01-114-5094	121	1
34623	M/283-20003	5365-01-112-830	121	1
34623	M/283-20004	5365-01-115-4432	121	1
34623	M/31-20009	5340-01-158-6469	107	4
34623	M/32-2002	3040-01-150-2282	125	15
34623	M/32-20010	2510-01-155-3604	107	6
34623	M/32-20075	2510-01-101-5021	127	56
34623	M/32-20108	2510-01-147-6436	128	24
34623	M/32K-20001	2815-01-155-3605	107	9
34623	M/32M-20003	5340-01-128-8715	128	16
34623	M/32X-20001	2540-01-077-2800	116	11
34623	M/352-20001	5973-01-151-3664	100	23
34623	M/357-20009		85	38
34623	M/357-20012		85	29
34623	M/357-20055		85	48
34623	M1/357-20057		85	49
34623	M/357-20061		85	56
34623	M/357-20062		85	121
34623	M/357-20063		85	146

**CROSS - REFERENCES INDEXES
NATIONAL STOCK NUMBER INDEX**

CAGEC	PART NUMBER	STOCK NUMBER	FIG.	ITEM
34623	M/357-20066		85	144
34623	M/357-20067		85	143
34623	M/357-20069		85	52
34623	M/357-20070		85	99
34623	M/357-20071		85	148
34623	M/357-20072		85	147
34623	M/357-20073		85	164
34623	M/357-20074		85	152
34623	M/357-20075		85	16
34623	M/357-20102		85	136
			85	178
34623	M/357-20116		85	40
34623	M/357-20129		85	77
34623	M/362-20002	5313-01-154-1459	57	18
34623	M/362-20003	5310-01-157-5671	28	31
			29	11
34623	M/362-20004	5310-01-154-3994	121	5
34623	M/362-20005	5310-01-085-6763	116	12
34623	M/362-20006	5310-01-156-3755	103	2
			107	20
34623	M/362-20007	5310-01-153-9181	120	2
34623	M/362-20013	5313-01-147-6697	1	8
34623	M/362-20015	5310-01-149-4409	1	10
			122	2
34623	M/362-20017	5310-01-126-1102	1	6
34623	M/362-20018	5310-01-148-7475	21	2
			128	7
34623	M/362-20021	5310-01-160-0349	22	15
34623	M/49A-20006		127	25
34623	M/7C-20099	2540-01-154-1358	125	3
34623	MA10-20125	5340-01-157-5747	140	29
34623	MA125-21025	4730-01-131-7498	101	7
34623	MA1320-2000	2540-00-921-5069	128	31
34623	MA137-20003	2510-01-126-5084	129	8
34623	MA139-21008	6680-01-103-9924	23	2
34623	MA145-20001		140	22
34623	MA145-20018	4720-01-095-2035	106	4
34623	MA145-20029	472n-01-092-1312	140	36
34623	MA145-20030	4720-01-092-8463	140	35
34623	MA152B-20000	4030-01-172-1558	138	10
06991	MA162-20018		18	11
34623	MA162-20022	7690-01-102-6565	145	2
34623	MA162-20023	7690-01-105-5978	24	8
			145	5
34623	MA162-20039	7690-01-152-4074	145	4
34623	MA163-20004	2910-01-099-1104	15	19
34623	MA1918-20004	6220-00-571-6855	39	16
34623	MA1918-20005		40	1
34623	MA207-20025	2510-01-115-2273	128	29
34623	MA207-20026	2540-01-125-0124	128	34
34623	MA207-20036	5330-01-151-4957	126	17

**CROSS - REFERENCES INDEXES
NATIONAL STOCK NUMBER INDEX**

CAGEC	PART NUMBER	STOCK NUMBER	FIG.	ITEM
34623	MA27-20059	5340-01-155-4571	123	44
34623	MA207-20072	5935-00-644-6750	55	20
34623	MA207-20073	5935-01-154-4586	55	19
34623	MA207-20089	2543-01-155-3658	35	9
34623	MA207-20093	5340-01-134-8700	127	12
34623	MA207-21362	5961-01-089-0555	36	8
34623	MA207-21962	2593-01-114-2113	143	14
34623	MA207-22836		117	15
34623	MA207-22837		117	14
34623	MA207-22838		117	13
34623	MA207-22839		117	8
34623	MA207-22840		117	7
34623	MA207-22841		117	6
34623	MA207-22842		117	5
34623	MA207-22843		117	4
34623	MA207-22844		117	3
34623	MA207-22885		37	12
34623	MA207-22886		37	13
34623	MA207-22887	6150-01-154-5548	37	14
34623	MA213-20002	2510-01-101-4113	127	16
34623	MA216-20000	5310-01-091-6066	116	6
34623	MA217-21012	5313-01-162-6003	31	6
34623	MA219-21064	5310-01-160-1880	117	12
34623	MA242A-20014	5365-01-156-9766	118	3
34623	MA242A-20154	5340-01-163-5900	140	8
34623	MA242A-2n165	2510-01-148-2537	126	19
34623	MA242A-20179	2510-01-147-6438	128	20
34623	MA242A-20186	4820-01-155-4126	85	96
34623	MA25-20037	5305-01-150-9779	126	18
34623	MA25-21250	5306-01-152-5892	117	9
34623	MA25-21251	5396-01-140-9914	117	16
34623	MA268-21126	5305-01-156-6393	37	16
34623	MA269A20002	2540-01-138-9044	124	34
34623	MA283-2001	5365-01-138-9355	123	29
34623	MA284-21060	5365-01-138-9354	117	1
34623	MA285-20001	5365-01-153-7549	39	25
34623	MA292-21150	5360-01-154-2313	37	15
34623	MA293-20092	2540-01-159-1731	108	11
34623	MA293-2100		15	12
34623	MA293-21001	2910-01-171-8230	15	11
34623	MA31-21170	5305-01-150-8598	37	17
34623	MA310-21173	5305-01-152-2592	37	11
34623	MA32-2015	5365-01-151-4205	135	5
34623	MA35-21176	3123-01-127-1400	117	2
34623	MA47-20002	4010-01-110-1014	113	38
34623	MA49A-20002	4010-01-172-1819	138	11
34623	MA49A-2095	4010-01-115-4962	127	24
34623	MA52-21008	2510-01-154-1349	117	10
34623	MA52-21009	2510-01-154-1350	117	17
34623	MA73-2011	2920-01-155-5758	51	8
34623	MA95-2004	2540-01-093-0568	37	9

**CROSS - REFERENCES INDEXES
NATIONAL STOCK NUMBER INDEX**

CAGEC	PART NUMBER	STOCK NUMBER	FIG.	ITEM
34623	MB10-20034		108	12
34623	MB10-20093	5340-01-135-5349	86	5
34623	MB10-20123	5340-01-159-8586	123	45
34623	M811-20132	5340-01-157-3467	85	90
34623	MB137-20001	9340-01-083-6269	129	1
34623	MB142-20001	5340-01-155-4543	123	15
34623	MB142-20005	5340-01-082-1973	124	23
34623	MB147-20001		26	10
34623	MB152-20005		113	41
34623	MB162-20000	7690-01-080-7336	124	22
			146	10
34623	MB162-20001		146	2
34623	MB162-20023	9905-01-153-9614	146	3
34623	MB163-20005	2913-01-121-4953	15	18
34623	MB163-20012	2540-01-091-7506	141	22
34623	MB190-2-000	6220-01-080-6361	34	6
34623	MB190-20001	6220-01-082-2236	34	8
34623	MB201-201-20000	2543-01-119-5582	125	13
34623	M8217-20015	2990-01-076-8642	29	4
34623	MB207-20087	2540-01-101-5109	128	19
34623	MB219B-20000	5310-01-079-4646	102	3
			110	7
			111	24
34623	MB2414-20002	4720-01-066-4D98	21	11
34623	M8241A-20003	2990-01-077-2817	21	15
34623	MB242A-20387	2540-01-160-5822	124	9
34623	M8242A-20116	3043-01-149-3474	20	17
34623	M8242A-20118	5310-01-156-5122	20	34
34623	MB242A-20166	9905-01-159-D496	127	7
34623	MB243B-20001	5315-01-163-6026	109	3
34623	MB245-20004	9905-01-079-1865	34	17
34623	MB245-20006		146	4
34623	MB25-20000	5306-01-077-4461	116	2
34623	MB25-20026	5306-01-109-9054	32	1
34623	MB269A-2000	2920-01-077-4919	29	5
34623	M269A-20011	5306-01-149-4420	113	10
34623	MB272-20001	3120-01-126-5468	113	3
34623	M8279-20000	3040-01-095-8653	116	4
34623	MB282-20096	2510-01-154-1297	127	13
34623	MB284A-29002	9399-01-179-4372	125	4
34623	MB284A-20004	5330-01-111-2281	125	20
34623	MB284A-210005		124	31
34623	MB284A-20014	5330-01-136-8430	123	35
34623	M8284F-20001	5365-01-079-6540	46	5
34623	MB292-20001	5360-01-139-4695	20	16
34623	MB31-20008	5340-01-159-5757	107	17
34623	MB319-20007	4710-01-150-3761	12	4
34623	M8319-20019	4710-01-092-0515	140	23
34623	MB32-20011	2590-01-147-3005	112	13
34623	MB32-20044	5340-01-155-7981	124	12
34623	MB32-20055	2540-01-151-3867	20	26

**CROSS - REFERENCES INDEXES
NATIONAL STOCK NUMBER INDEX**

CAGEC	PART NUMBER	STOCK NUMBER	FIG.	ITEM
34623	MB32-20056	5340-01-159-8886	20	11
34623	MB32-20057	3040-01-149-3453	20	28
06853	MB320-20036	4710-01-092-1313	85	102
34623	MB320-20011	4710-01-092-0109	5	24
34623	MB332-20000	5306-01-141-1841	116	7
34623	MB34-20000	5340-01-095-3882	116	8
34623	MB352-20000	5970-01-151-2307	100	22
34623	M8362-20031	5319-01-146-7303	18	18
34623	MB70-20054	2540-01-140-4759	125	11
34623	MBR70-2111	2540-01-155-3659	35	10
34623	MB73-20002	6149-01-117-9510	48	9
34623	MB73-20003	6150-01-151-4675	48	12
34623	MB73-2n004	6150-01-068-3488	48	8
34623	MB73-20005	6150-01-068-3489	48	2
34623	MB73-20006	2590-01-086-3330	51	10
34623	MC1-20009	5340-01-161-2635	109	10
34623	MC10-20043	5340-01-160-4595	109	13
34623	MC1-20065	5343-01-160-2163	109	15
34623	MC1-2067	5340-n1-150-8761	148	5
34623	MC1-20077	2530-01-159-7743	108	2
34623	MC10-20079	5340-01-111-4176	21	8
34623	MC10-2196	5340-01-160-4006	108	7
34623	MC10-20097	5340-01-164-1161	108	13
34623	MC11-20103	5343-01-160-0368	52	11
34623	MC14-20003	5340-01-155-1937	124	3
34623	MC142-200032	5340-01-127-1433	123	23
34623	MC147-20900	4720-01-082-3223	26	4
34623	MC207-20014	3020-01-077-4412	29	13
34623	MC207-2022	2543-01-091-8231	132	5
34623	MC242A-20088	2590-01-155-3643	109	6
34623	MC25-20001	5305-01-080-4846	74	7
			108	24
			112	11
			128	30
34623	MC279-20302	4C33-01-0_99-5.12	111	19
34623	MC282-20064	5340-01-128-5055	126	15
34623	MC283-20001	5365-01-088-8925	121	1
34623	MC284A-2001	2540-01-103-9129	125	16
34623	MC284A-2003	5680-01-162-5311	125	17
34623	MC284A-23006	5330-01-122-0840	129	2
34623	MC284Y-20001	5330-01-157-3411	101	13
34623	MC289-20000	2510-01-088-7763	116	14
34623	MC292-20000	5340-01-151-4512	57	4
34623	MC319-20013	2543-01-173-4654	109	21
34623	MC319-20018	4710-01-092-8462	140	27
34623	MC32-20045	2510-01-092-6609	127	4
34623	MC32-20050	2513-01-091-8131	127	55
34623	MC32-20051	5340-01-128-5056	127	6
34623	MC32-20058	2990-01-103-3313	21	4
34623	MC32-20062	5340-01-177-7942	39	13
34623	MC32-20066	251q-01-158-7549	126	3

**CROSS - REFERENCES INDEXES
NATIONAL STOCK NUMBER INDEX**

CAGEC	PART NUMBER	STOCK NUMBER	FIG.	ITEM
34623	MC32-20076	2990-01-155-5793	85	22
34623	MC32-20103	2510-01-147-6437	128	24
34623	MC32M-20001	2513-01-133-4104	128	16
34623	MC32X-20000	5340-01-176-9360	116	11
34623	MC32X-20002	2540-01-085-1854	120	6
34623	MC365-20002	2920-01-086-8097	50	2
34623	MC365-20003	6150-01-085-6647	50	1
34623	MC365-20004	2920-01-086-2971	49	1
34623	MC365-20005	6150-01-086-1973	49	4
34623	MC65-20000	2510-01-155-7872	108	19
34623	MC78-20002	2540-01-155-2390	123	7
34623	MD10-20042	2510-01-097-0162	127	36
34623	MO10-20045	2510-01-145-4778	126	16
34623	MD10-20070	5349-01-157-4875	126	2
34623	M0163-20009	2590-01-155-4186	123	36
34623	MD164-20000	2510-01-155-5180	131	9
34623	MD207-20f021	2510-01-096-1627	116	10
34623	MD241-20015	2543-01-155-4131	123	5
34623	MD241-20019	2540-01-155-4133	123	1
34623	MD242A-20005	2920-01-126-8751	29	14
34623	MD282-20946	2510-01-148-6958	126	20
34623	MD282-20053	2510-01-151-3868	128	28
34623	MD282-20055	2510-01-127-2638	128	3
34623	MD282-20065	2510-01-101-5323	128	1
34623	MD32-207Z2	2590-01-161-6586	35	13
34623	MD32-20073	2510-01-101-5022	127	1
34623	MD32-20074	2510-01-101-8363	127	56
34623	M032K-20000	2815-01-155-3606	107	10
34623	MD32K-20002	2990-01-126-4973	1	2
34623	MD63-2008	2540-01-155-7873	123	6
34623	MD65-20007		107	16
34623	MD70-20098	2543-01-155-4132	125	3
34623	ME241G-20002	2519-01-155-5106	131	4
34623	ME282-20059	2510-01-091-8130	127	29
34623	ME282-20063	2540-01-167-9181	123	33
34623	ME31-20033	2590-01-148-1464	113	1
34623	ME32-20092	6135-01-117-6133	46	4
34623	ME32-20093	6135-01-145-4330	46	7
34623	ME324-20000	2540-01-091-3420	135	1
34623	ME63A-20000	6135-01-082-5866	46	1
96906	MS-2002-18		115	33
96906	MS-35000-3		48	10
96906	MS-75134-1		48	13
96906	MS-75004-2		48	14
96906	MS122032	5310-00-159-6209	19	4
96906	MS15001-1	4730-00-05-4203	101	9
			111	5
96906	MS15002-1	4730-00-172-0010	75	5
96906	MS15003-1	4730-00-50-4208	75	6
			75	10
			75	13

**CROSS - REFERENCES INDEXES
NATIONAL STOCK NUMBER INDEX**

CAGEC	PART NUMBER	STOCK NUMBER	FIG.	ITEM
96906	MS15003-1	4730-00-050-4208	102	4
			116	1
96906	MS15565-3	6240-00-014-2458	41	4
96906	MS15795-842	5310-0-883-9384	113	45
			127	27
96906	MS16627-1137	5365-00-559-7574	88	25
96906	MS17829-3C	5310-00-689-3877	127	23
96906	MS17829-5C	5313-00-245-3424	137	8
			137	19
96906	MS17829-6C	5301-00-483-8790	133	24
96906	MS18154-58	5305-00-115-9526	5	18
			6	7
			47	3
			54	5
			56	9
			61	1
			65	36
			112	3
			113	37
			124	5
			127	2
			140	14
96906	MS20913-1S	4730-00-221-2136	22	11
96906	MS21333-106	5340-00-984-8541	56	2
96906	MS21333-111	5340-00-057-3037	38	13
96906	MS21333-114	5340-00-057-3052	16	14
96906	MS21333-115	5340-00-725-5267	16	15
96906	MS21333-122	5340-00-833-8476	147	6
96906	MS21333-127	5340-00-833-3049	56	8
969C6	MS21333-75	5340-00-050-2740	56	14
96906	MS24621-17		93	24
96906	MS24665-134	5315-00-839-5820	20	32
96906	MS24665-281	5315-00-839-2326	58	50
96906	M524665-283	5315-00-842-3044	58	30
96906	M5S24665-418	5315-00-187-9549	89	14
			90	27
			91	14
96906	MS24665-425	5315-00-013-7238	112	10
96906	MS24665-497	5315-00-013-7258	108	15
96906	MS24665-498	5315-09-849-9854	116	3
96906	MS24665-499	5315-00-842-3045	77	23
96906	MS24665-501	5315-00-043-1782	77	16
96906	MS24665-624	5315-00-059-0217	109	4
96906	MS25127-E3	5930-00-615-9278	34	5
96906	MS27129-11	5310-00-982-6496	131	5
			138	13
96906	MS27183-10	5310-00-809-4058	71	4
			85	168
			123	24
			125	1
			126	29

**CROSS - REFERENCES INDEXES
NATIONAL STOCK NUMBER INDEX**

CAGEC	PART NUMBER	STOCK NUMBER	FIG.	ITEM
96906	MS27183-101	5310-00-809-4058	128	49
96906	MS27183-12	5310-00-081-4219	25	6
			133	68
96906	M527183-14	5310-00-080-6004	6	19
			25	26
			123	50
			134	3
96906	MS27183-16	5310-00-809-4085	5	22
96906	MS27183-21	5310-00-823-8803	5	8
			112	18
96906	MS27183-42	5310-00-014-5850	85	122
			132	2
96906	MS27183-6	5310-90-082-1404	126	23
96906	MS28775-008	5330-00-579-3158	95	20
96906	MS28775-115	5330-00-579-7916	58	34
96906	MS3367-1-9	5975-00-074-2072	143	20
96906	MS3367-7-9	5975-00-570-9598	85	179
			86	1
			147	8
96906	MS35190-287	5305-00-954-4295	125	10
96906	MS35190-288	5305-00-958-5245	73	4
96906	MS35190-305	5305-00-958-5469	123	31
96906	MS35191-272	5305-00-984-7363	132	6
96906	MS35206-242	5335-00-889-3302	40	10
96906	MS35206-243	5305-00-984-6191	33	26
96906	MS35206-263	5305-00-984-6210	47	22
			85	123
			123	16
			127	28
96906	MS35206-280	5305-00-988-1724	35	19
			43	6
			123	11
			148	1
96906	MS35206-284	5305-00-988-1170	127	10
96906	MS35275-218	5305-00-925-4780	13S	41
96906	M535307-398	5305-00-207-8253	141	12
			141	19
96906	MS35307-332	5306-00-637-9675	129	4
96906	MS35307-357	5305-00-655-9711	123	46
96906	MS353a7-389	5315-00-660-2832	57	17
96906	MS35308-458	5305-00-944-8292	5	11
96906	MS35333-41	5313-00-167-0721	39	26
			110	11
96906	MS35335-33	5310-00-209-0786	123	10
			148	2
96906	MS35336-21	5310-00-194-9209	38	5
96906	MS3533-139B	5310-00-243-4764	35	17
			123	25
			125	14
			126	30
			127	50

**CROSS - REFERENCES INDEXES
NATIONAL STOCK NUMBER INDEX**

CAGEC	PART NUMBER	STOCK NUMBER	FIG.	ITEM
96906	MS35338-139	5310-00-243-4764	136	22
			140	6
96906	MS35338-42	5310-00-045-3299	40	9
96906	MS35338-43	5310-00-045-3296	37	5
			42	4
			43	23
			93	39
			100	4
			148	7
96906	MS35338-44	5313-00-582-5965	20	12
			86	30
			101	3
96906	MS35338-45	5310-00-407-9566	9	6
			43	7
			97	17
			112	8
			129	5
			133	11
			134	23
			135	10
96906	MS35338-46	5310-00-637-9541	18	20
			39	9
			47	4
			100	25
			127	8
			134	8
			134	26
96906	MS35338-47	5310-00-209-0965	5	21
			29	7
			33	2
			79	14
			80	46
			143	1
96906	MS35338-48	5310-00-584-5272	2	2
			40	16
			40	25
			61	7
			65	2
			66	14
96906	MS35338-67	5310-00-011-6121	22	12
			74	17
96906	MS3534-45	531-00-959-4679	93	30
96906	MS35340-48	5313-00-834-7606	15	2
			28	32
96906	MS3534q-49	5310-00-933-8123	58	41
96906	M535478-1073	6240-00-617-0991	39	6
96906	MS35478-1141	6240-00-155-7799	41	6
81369	MS35489-10		127	22
96906	MS35489-11	5325-00-291-9366	39	11
			56	11
96906	MS35489-13	5325-00-290-6163	58	25

**CROSS - REFERENCES INDEXES
NATIONAL STOCK NUMBER INDEX**

CAGEC	PART NUMBER	STOCK NUMBER	FIG.	ITEM
96906	MS35489-14	5325-00-276-6100	85	141
96906	MS35489-51	5325-00-171-6387	126	13
96906	MS3548-6	5325-00-263-6632	144	16
96906	MS35649-202	5310-00-934-9758	37	4
			47	19
			47	23
			124	2
			127	53
			143	19
96906	MS35650-302	5310-00-934-9751	34	25
			42	5
			43	24
			58	15
			93	38
			148	6
96906	MS35690-405	5310-00-584-5005	125	7
96906	MS35691-17	5310-00-851-2682	20	10
96906	MS35691-33	5310-00-834-8732	140	5
96906	MS35691-5	5310-00-971-7989	19	5
96906	MS35692-109	5310-00-842-1634	111	15
96906	MS35692-61	5310-00-998-0608	139	42
96906	MS35746-1	4730-00-595-0083	85	83
96906	M535748-1	5330-00-090-2128	85	86
96906	MS35751-75	5306-00-702-4484	89	10
			90	19
			90	24
			91	10
96906	MS35764-1297	5306-01-052-2402	62	25
96906	MS35782-5	4820-00-849-1220	22	14
96906	MS35810-32	5315-00-845-4232	20	6
96906	MS35842-11	4730-00-908-3194	26	5
96906	MS35842-13	4730-00-909-8627	25	18
96906	MS35842-14	4730-00-908-6292	26	3
96906	MS35842-16	4730-00-908-6294	12	2
96906	MS35869-45	4730-00-266-0543	16	16
			85	184
96906	MS39162-7	4730-00-254-6215	85	20
96906	MS3923-4	4733-00-253-4414	85	79
96906	MS45904-68	5310-00-889-2528	37	2
			40	31
			52	6
96906	MS45904-72	5310-00-889-2527	51	2
			54	14
96906	MS51092-1	5310-00-684-3463	13	3
96906	MS51095-416	5305-00-964-0589	61	8
			65	3
96906	MS51197-113	5305-00-951-8653	83	16
96906	MS5152eB8	4730-00-062-5470	106	5
96906	MS51845-4	4730-00-249-3885	85	182
96906	MS51846-6	4730-00-193-2707	85	174
96906	MS51850-86	5305-00-146-2524	37	3

**CROSS - REFERENCES INDEXES
NATIONAL STOCK NUMBER INDEX**

CAGEC	PART NUMBER	STOCK NUMBER	FIG.	ITEM
96906	MS51861-45	5305-00-432-4201	20	7
			37	6
96906	MS51861-46	5305-00-432-4202	41	8
96906	MS51861-67	5305-00-432-4253	35	18
			142	11
96906	MS51875-10	4730-00-289-1935	140	11
96906	MS51922-17	5310-00-087-4652	23	19
96906	MS51952-2	4730-00-277-5553	85	69
			85	116
96906	MS51S53-9	4730-00-196-1481	28	2
96906	MS51957-45	5305-00-054-6670	58	2
96906	MS51959-46	5305-00-764-0070	39	17
96906	MS51967-17	5310-00-763-8913	29	10
96906	MS51967-20	5310-00-763-8920	27	4
96906	MS51967-6	5310-00-931-8167	23	11
96906	MS51967-8	5319-00-732-0558	39	10
			134	27
96906	MS51968-20	5310-00-763-8905	89	4
			90	28
			91	4
96906	MS51968-27	5313-00-724-0642	118	22
96906	MS51968-5	5310-00-880-7746	20	18
96906	MS51968-8	5310-00-732-0559	134	4
96906	MS51681-16	5305-00-716-7733	144	15
96906	MS5188-7	5310-00-930-8214	89	9
			90	18
			90	25
			91	9
96906	MS521302A221184	4720-00-203-3031	BULK	8
96906	MS53047-1	6220-00-500-0437	40	5
96906	MS75021-2	5935-00-846-3884	52	16
74410	MS75119		115	31
96906	MS90725-100	5305-00-069-5584	5	20
96906	MS90725-187	5305-00-939-9204	1	5
96906	MS90725-31	5306-01-225-8496	58	39
			65	11
			66	26
			97	16
96996	MS90725-34	5306-00-225-8499	23	13
			112	9
96906	MS90725-36	5306-01-075-8519	23	14
96906	MS90725-6	5305-00-068-0502	33	33
96906	MS90725-66	5305-00-269-3216	134	11
96906	MS90726-134	5395-03-902-9338	58	42
96906	MS90726-60	5305-00-269-2803	51	6
96906	MS90727-114	5305-00-719-5235	28	33
96906	MS90727-163	5305-00-726-2550	84	26
96906	MS90727-165	5305-00-726-2552	83	25
96906	MS90727-62	5305-00-269-3238	59	18
96906	MS90727-109	5305-00-071-2066	74	18
96906	MS90728-113	5305-00-071-2069	112	15

**CROSS - REFERENCES INDEXES
NATIONAL STOCK NUMBER INDEX**

CAGEC	PART NUMBER	STOCK NUMBER	FIG.	ITEM
96906	MS90728-114	5305-00-071-2070	29	1
96906	MSg9728-16	5305-00-071-2513	71	7
96906	M5S90728-162	5305-00-724-7220	58	29
96906	MS90728-195	5305-00-947-4358	1	1
96906	MS9n728-32	5306-00-226-4825	16	17
			52	5
			123	12
			126	6
			127	43
96906	MS90728-38	5306-00-226-4831	9	5
96906	MS90728-59	5305-01-140-9118	12	19
96906	MS90728-6	5305-00-068-0508	140	19
96906	MS90728-62	5305-00-068-0511	12	21
			13	2
96906	MS90728-63	5305-00-688-2111	100	26
96906	MS90728-64	5305-00-725-2317	51	7
			134	17
96906	MS90728-65	5305-00-821-3869	20	9
96906	MS9C728-8	5305-00-225-3843	52	4
96906	MS90728-84	5305-00-071-1785	52	22
96906	S90728-87	5305-0-071-1788	128	32
29944	MVSS209		134	35
35510	M00109412	52920-01-075-5666	32	4
2850	M0290-71157		33	44
46522	M1133-1	5313-01-086-8567	144	6
72286	M402-07	5330-01-155-7534	130	1
81349	M4109-91-12-OB	4730-00-203-0178	85	159
72286	M842-14	5330-01-101-8345	130	3
60703	M874-47EC		139	37
06721	N-30096-L4823-01-096-1333		85	27
73470	N-36		113	26
80205	NAS1351-3-6	5305-00-477-4671	33	63
80205	NAS1408A6	5310-00-316-6513	86	12
			93	36
			112	1
			123	49
			128	17
			140	21
78500	NU-HX6-24-14	5310-01-172-6370	101	2
06383	PLT4H-C	5975-01-117-6468	140	39
06383	PLT4H-L0	5975-01-117-6468	74	12
09527	PS1021	5930-01-095-6193	44	3
09527	PS2070	5933-01-154-5979	44	4
25511	P49787	4730-3-602-3707	28	25
			94	2
29690	P92A	3110-00-100-5824	80	59
08484	QS300-M52H	4730-01-036-7679	140	37
73470	R-57		113	34
74410	RK635C3	2510-01-085-6135	KITS	
98933	RL622	4720-01-149-3485	12	7
98933	RL690	4720-01-151-5711	12	5

**CROSS - REFERENCES INDEXES
NATIONAL STOCK NUMBER INDEX**

CAGEC	PART NUMBER	STOCK NUMBER	FIG.	ITEM
81348	RRC271BTY2CL2DIA 072	4010-00-129-3221	111	10
15434	S-1002-A	4730-00-365-2690	9	12
15434	S-1003-A	5365-00-598-5255	9	14
			9	18
15434	S-105-A	4730-00-374-4282	9	16
15434	S-197	4730-01-131-4884	10	12
15434	S-117	5305-01-029-1193	10	5
15434	S-129	5305-00-546-6698	5	13
30226	S-158-KB	2540-01-083-7852	136	15
15434	S-159-B	5305-00-493-3959	19	2
72882	S-18-AR-RT-CP	9920-00-783-5056	124	20
15434	S-189-C	5305-00-509-8106	14	1
15434	S-190	5305-00-944-8292	6	14
15434	S-213-A	5310-00-451-6643	5	6
15434	S-223	5310-00-521-8595	6	17
			10	1
14534	S-2286		2	6
52304	S-28466-A	2520-01-143-1214	78	1
52304	S-28467-A	2523-01-143-9545	78	3
15434	S-285	5310-00-470-6154	7	7
30226	S-46-AS	2540-01-079-3327	136	25
15434	S-63	5319-00-820-6653	5	7
			6	15
15434	S-604	5310-00-261-7340	5	12
			6	8
			10	2
15434	S-626	5310-00-562-6558	9	7
81495	S-738-16	4730-00-277-1896	26	2
39215	S-84290	2930-01-143-1220	22	18
15434	S-911-8	4730-00-018-9566	9	10
15434	S-932-8	4730-01-146-1160	25	17
80719	SAZ4401J	2920-01-155-8594	43	5
98440	SA8922	2910-91-082-5583	15	17
09527	S00002	5930-01-150-6309	42	7
78500	SERUP33-4	5330-01-082-1818	75	7
78500	SERUR25-1	2523-01-082-8607	75	14
34623	SF-MA191A-20000	6220-01-079-1673	37	7
21102	SP6132		142	6
05693	SSLQ-64	5320-01-136-6152	127	15
05693	SSLQ-66	5320-01-153-7542	126	14
			127	35
11815	SSP-42	5320-00-232-0807	135	2
05693	SSP-62	5320-01-160-2136	34	7
05693	SSP-64	5320-01-155-4414	135	6
05693	SSP-66	5320-01-154-5266	135	4
05693	SSPQ-41	5320-01-139-6402	55	21
05693	SSPV-86	5323-01-139-9774	123	21
06383	SST4S	5975-00-156-3253	56	16
92219	SS1090	5940-00-404-3381	50	4
			53	3

**CROSS - REFERENCES INDEXES
NATIONAL STOCK NUMBER INDEX**

CAGEC	PART NUMBER	STOCK NUMBER	FIG.	ITEM
92219	SS1C90	5940-00-404-3381	55	9
82654	ST-36-A-34.60	5330-01-159-8513	124	14
88277	S121873S081-112		124	29
15434	S190C5305-00-795-9345		10	7
75535	S320C3/4TON		113	43
75535	S4055		113	42
70210	S8153-6-031C	5310-00-194-0607	33	14
34623	TBD		34	34
			147	13
59197	TCO-15-7	6680-01-096-3299	147	1
74410	TFTLN-1000	4910-01-157-3571	150	20
74410	TFTLN-2500	4910-01-165-6015	152	44
06383	TM3S1	5340-00-498-7201	140	40
09527	TSCe41	5939-01-150-6313	42	3
01652	U-500	5340-01-079-6715	21	9
09527	VP-0081	6625-01-153-9196	34	29
81348	W-L-00111/60	6240-00-155-8717	39	21
			40	4
73972	W-898	5307-01-165-1419	98	5
73972	W-981L	5307-01-156-8644	98	11
73972	W-S81R	5306-01-158-5375	98	11
78500	WA-LM7-2	5313-00-486-5355	75	11
01843	WA1248	5310-00-143-5722	94	11
11331	WM219C4	4820-00-227-8746	85	125
73972	WP-720L	5306-01-165-3288	97	1
73972	WP-720R	5306-01-157-6804	97	1
79470	W05730	4730-01-095-5217	85	81
79470	W16684	4730-00-490-2388	85	181
79470	W20332	4820-00-621-3066	92	6
74410	XA-Sf894	2510-01-159-0896	114	18
74410	XA-0350	5340-01-157-7256	114	12
74410	XA-0368		114	17
74410	XA-0372	5340-01-158-5363	114	13
52167	XA-0415-LB	2530-01-155-6764	98	10
52167	XA-0416-LB	2530-01-155-5860	98	10
74410	XA-1029		115	26
74410	XA-1055		115	23
74410	XA-1313	5315-01-166-1565	115	17
74410	XA-15C7		115	30
74410	XA-1703		115	5
74410	XA-1704		115	18
74410	XA-1704R		115	19
74410	XA-1705		115	25
74410	XA-1706		115	4
74410	XA-1707-M		115	11
74410	XA-2016		114	21
74410	XA-2501	5340-01-159-6484	114	10
74410	XA-2503	5315-01-159-1263	114	9
74410	XA-2513	2513-01-165-9480	114	19
74410	XA-3514		115	22
74410	XA-3542-M		115	10

NATIONAL STOCK NUMBER INDEX

CAGEC	PART NUMBER	STOCK NUMBER	FIG.	ITEM
74410	XA-700	1251-01-155-5796	114	7
74410	XA3528		115	9
74410	XB-CX-58-F-134		115	28
74410	XB-HNH-34-F		115	6
74410	XB-PW-1316-112		115	1
74410	XB-PW-17-32-1-1-16		115	14
74410	XR-T-49		115	12
74410	XB-T-600A		115	24
74410	XB-0011	5340-01-158-5352	114	16
74410	XB-C728	5305-01-160-1999	114	15
74410	XB-0729	5310-01-164-4487	114	14
74410	XB-128-1		115	13
74410	XB-R130-1		115	29
74410	XB-1044		115	21
74410	XB-1127		115	2
74410	XB-1505		115	3
74410	X8-16		115	20
74410	XB-2083		115	27
74410	XB-21-S-375-1750	5315-01-159-6395	114	20
74410	XB-21-S-50n-2750		115	8
74410	XB-2149		115	7
74410	X8-2502	5363-01-159-6485	114	11
74410	XB-5		115	16
74410	X8-769	5310-01-150-8599	111	17
74410	X8-770-1	5315-01-127-3647	111	6
74413	XB128	5305-00-486-5292	11	9
80072	X120322	4730-00-817-6578	85	94
80072	X121619	4730-00-278-4497	85	68
45225	Y-850-A	5180-01-084-6010	151	6
45225	Y-860	4910-01-159-1735	151	7
45225	Y-861	5120-01-159-1843	151	8
45225	Y-862	5120-01-159-1845	151	9
76385	ZFD-1325-0-1-6	5330-01-092-0061	20	33
81348	ZZ-B-190/2C4582R	3030-00-844-3603	29	9
81348	ZZ-T-381/GP3A/11 R22.5G/TBHR		99	1
30226	Z158-5	5310-01-165-1330	136	17
53867	0-332-002-250	2920-01-155-5818	43	13
53867	ZZ-332-204-151	5945-01-097-5453	43	4
78940	ZZ-645A2	5310-01-152-0594	12	16
77977	00-00111-00000		35	3
75078	001030	5313-01-145-8405	7	10
			8	3
75078	001194	5310-01-144-6115	2	1
			7	9
			8	5
75078	001180	5930-01-124-7660	36	6
75078	001218	5930-01-094-6608	36	7
75078	001234	5365-01-147-5030	2	3
			7	3

**CROSS-REFERENCE INDEXES
PART NUMBER INDEX**

CAGEC	PART NUMBER	STOCK NUMBER	FIG.	ITEM
75078	001234	5365-01-147-5030	8	1
75078	001244	5305-01-127-1337	36	5
75078	001512	5940-01-101-8398	36	4
75078	001558	5305-01-158-1989	36	2
75078	001559	5310-01-157-7370	36	3
75078	002957	5930-01-094-6604	34	35
75978	003251	5365-01-095-5666	7	4
			8	2
75078	003252	5305-01-145-8382	7	1
			8	4
75078	006796	5930-01-156-7230	36	9
75078	007106	5930-01-085-9678	35	15
75078	007699	7690-01-080-9594	35	22
			145	6
19954	008761-026	5330-01-155-4272	105	10
75078	012393	2920-01-155-3602	36	1
79146	0220060	4720-01-160-5816	85	88
35510	092434		30	19
			31	33
24975	02523	5310-01-104-8244	31	18
			31	21
24975	02771	5310-01-104-8190	31	22
			31	25
74687	028-561	5340-01-092-1637	127	48
71468	031-8556-000	5999-01-158-8887	54	11
35510	03231	5319-01-158-2057	31	12
75418	04004-5	2510-01-122-5074	124	27
75418	04005-3	2540-01-112-5798	124	27
75418	04015-0	2540-01-155-8796	125	15
75418	04016-9	2543-01-133-6159	125	13
75418	04317-6	2510-01-159-2941	123	27
75418	04328-1	534--01-140-8823	123	28
75418	04331-1	5315-01-139-4600	123	30
11139	0460-201-1690	5935-01-179-1196	55	7
11139	0461-201-1690	5940-01-168-8458	54	10
35510	05291		30	20
22428	06A03-3	2543-01-112-7508	124	4
35510	06399	5315-01-082-6970	30	9
75418	96402-5	2543-01-155-8797	124	4
10777	06409-2	3040-01-157-5173	124	28
75418	06410-6	2540-01-155-8798	124	33
72635	077-10100	6223-01-151-9127	38	2
72635	077-57002	6220-00-324-5658	41	7
96652	0800-0250-02625	5315-01-160-2311	35	14
6N299	0917673-6	4730-01-044-4688	33	41
72286	093-012980	2510-01-101-8346	130	4
98441	1-2SHPB	4730-00-011-3176	93	2
77286	1-202-001759		125	23
77286	1-255-000753		125	24
50948	1-4HHP-8	4730-00-044-4693	85	104
37581	1/8X15FT/7X19		113	39

**CROSS-REFERENCE INDEXES
PART NUMBER INDEX**

CAGEC	PART NUMBER	STOCK NUMBER	FIG.	ITEM
81834	10-7056-01	5975-01-148-4589	40	26
82348	10-8120302BA		85	173
52304	1000035	3127-01-111-7665	83	23
			84	24
52304	1000046	5363-01-058-8253	83	13
52304	1000693	2533-01-153-1464	83	4
52304	100839	2530-01-153-1604	84	8
52304	100n849	2530-01-155-4184	84	8
85757	10012	5310-01-088-7290	58	21
52304	1001861		83	10
52304	1001918		84	11
52304	1003817	5360-01-023-9436	84	14
52304	1903998	4730-01-155-6743	83	24
			84	25
15434	100475	5365-01-084-9033	105	18
85757	10050	5310-01-158-6781	58	14
52304	10046257	2539-01-155-6749	KITS	
52304	1006546	2530-01-155-5878	83	5
52304	1006547	2533-01-155-5820	83	5
73342	100670	5305-01-057-2838	61	10
52304	1106812	2530-01-155-4179	83	1
52304	1006813	2533-01-155-4180	83	1
52304	1006898	2533-01-155-5821	83	21
52304	1006899	2530-01-153-1551	83	21
52304	100760	252--01-143-1207	79	1
52304	100761	2520-01-145-6821	79	20
85105	101-301-104	5343-01-174-7639	123	43
06991	101037-05	5306-01-151-1023	18	14
85757	10107-2	5930-01-167-3169	58	17
06853	101231	2543-01-085-6290	87	7
06853	101249	2530-01-085-3727	85	12
15434	101322	2590-00-590-7378	3	1
85757	10162	53n5-n1-162-9714	58	11
85757	10166		58	10
73460	10180		58	19
85757	10181	5305-01-159-4485	58	20
06853	101900	4440-01-241-7538	93	26
98441	1020-6-8B	4730-00-130-4235	85	3
06991	102030	5310-01-146-6147	18	8
78330	1321		85	133
85757	10218	5310-01-158-7841	58	47
93251	1023(981)	7690-01-152-8898	146	6
03924	1024-8-10B	4733-00-921-3245	16	5
39215	11245	5310-01-157-7369	23	12
15434	102522	4720-01-085-6129	25	23
06853	102532	2930-01-143-1208	28	3
24975	1026EA	5925-01-116-8225	31	24
52304	102611	2523-01-147-1099	80	12
52304	102613		80	47
52304	102616		80	39
52304	102617	5315-01-147-3992	80	25

**CROSS-REFERENCE INDEXES
PART NUMBER INDEX**

CAGEC	PART NUMBER	STOCK NUMBER	FIG.	ITEM
52304	102618	5305-01-146-1714	80	24
52304	10262	5330-01-159-2800	80	27
52304	102627	2520-01-147-1100	80	19
06853	102972	2530-01-148-5046	82	1
79470	103-23519	4730-01-096-2004	85	5
06991	103031	5310-01-146-6150	18	7
06853	103124	4440-01-147-8D01	93	1
39215	103170	2935-01-155-5872	23	17
24611	103321	5310-00-261-7340	5	16
			21	3
			28	29
			40	12
			57	12
			109	16
			113	16
11862	103328	5310-01-158-6782	128	33
24617	103389	5315-00-010-3389	102	17
06853	103840	2533-00-603-1532	94	8
06853	103919	2590-01-179-2465	52	15
			93	37
78330	1040	4820-01-076-9493	85	153
71044	104089-001	2540-01-146-5287	134	32
71044	104090-001	2540-01-146-5293	134	33
52304	14130		81	61
52304	104509	2520-01-136-7627	80	64
52304	104599		81	31
52304	104600	2520-01-147-1098	80	30
75418	1047-36000-30	4820-00-630-6109	28	1
78330	151	4823-01-155-182	85	115
78330	1051	2530-01-083-2499	85	97
78330	1035195	2533-01-085-6136	85	105
78330	106004		85	60
			85	113
78330	106006		85	58
			85	111
78330	106010	5355-01-097-8090	85	65
78330	110611		85	59
			85	112
78330	106013		85	61
			85	114
78330	106016		85	62
			85	107
78330	106017	5315-01-129-6588	85	63
			85	108
78330	16018	5310-01-099-0388	85	64
			85	109
78330	1061A	4820-01-155-0181	85	106
78330	106104	5355-01-096-6253	85	110
71044	106305-001	2540-01-055-8646	133	1
52304	106368	2520-01-147-6431	80	23
52304	106844	2520-01-148-5014	KITS	

**CROSS-REFERENCE INDEXES
PART NUMBER INDEX**

CAGEC	PART NUMBER	STOCK NUMBER	FIG.	ITEM
52304	107276	5330-01-117-1019	79	9
78330	1073	2530-01-082-7161	85	57
52304	107320	2520-01-150-3687	80	56
15434	107460	5340-01-087-7486	6	13
78330	1079	2530-01-126-1505	KITS	
15434	107947	4820-00-276-9041	4	8
06991	18289	5340-01-146-9816	18	13
15434	108330	5310-00-486-2505	6	20
15434	109155	5315-00-839-2325	35	12
03924	1093-12-6S	4730-00-497-1667	85	151
19207	10938295	5360-00-941-8684	20	25
96906	10942521		48	15
19207	10946905		12	9
19207	10946906		12	10
15434	19534	3123-01-79-6527	25	33
96652	11-025	5315-01-082-6927	127	17
50153	11M011	2530-01-095-3561	90	13
50153	11M012	2530-01-084-6975	90	20
50153	11M014		90	22
50153	11M016	5363-01-061-0094	89	6
			90	5
			91	6
50153	11M018-1	5340-01-060-8993	91	13
50153	11M018-1/2	5340-01-116-4684	89	13
			90	26
50153	11M037		90	10
50153	1M042		90	15
50153	1M043		90	16
50153	11M066	5313-01-062-1451	89	3
			90	3
			91	3
50153	11M067-1	5313-01-060-7187	89	2
			90	2
			91	2
50153	11M114		90	12
79470	110-3270	4730-01-086-8652	26	7
52304	110243	2523-01-147-1101	80	81
			81	63
523804	110262	2520-01-148-2534	80	143
24617	110432	5320-01-156-5157	117	11
52304	110733	2530-01-147-6433	80	93
52304	110736	5365-01-154-4394	80	101
52304	111737	5365-01-155-8886	8f	102
52304	110738	5365-01-159-1220	80	103
52334	110739	5365-01-155-2640	80	104
52304	11740	5365-01-155-4590	80	105
52304	11741	5365-01-155-2641	80	106
52304	110742	5365-01-155-6154	80	107
52304	110743	5365-01-155-5314	80	108
52304	110744	5365-01-155-4591	80	109
52304	110745	5365-01-156-8945	80	110

**CROSS-REFERENCE INDEXES
PART NUMBER INDEX**

CAGEC	PART NUMBER	STOCK NUMBER	FIG.	ITEM
52304	110746	5365-01-154-4395	80	111
52304	110748	5365-01-154-7255	80	112
52304	110750	5365-01-154-7256	80	113
52304	119752	5365-01-154-7257	80	114
52304	110756	5365-01-152-4548	80	115
52304	110760	5365-01-152-4714	80	116
52304	110764	3120-01-193-9734	80	117
52304	110768	5365-01-156-5510	80	118
52304	110772	5365-01-154-8578	80	119
52304	110776	5365-01-156-5297	80	120
52304	110780	5365-01-154-5282	80	121
52304	119784	5365-01-156-5298	80	122
52304	110786		80	123
52334	110788	5365-01-152-8223	80	124
52304	110790	5365-01-152-8224	80	125
52304	110792	5365-01-209-3743	80	126
52304	113793		80	127
52304	110794	5365-01-158-6375	80	128
52304	110795		80	129
52304	110796	5365-01-154-4398	80	130
52304	110798	5365-01-168-9428	80	131
52304	110799	5365-01-158-6376	80	132
52304	110800	5365-01-156-8946	80	133
52304	110801	5365-01-154-2319	80	134
52304	110802	5365-01-154-5283	80	135
52304	110803	5365-01-154-8579	80	136
52304	110808	5330-01-160-2350	80	5
52304	191810	3020-01-147-9346	80	49
52304	110811	3110-00-100-0570	80	51
52304	110812	3110-00-277-0371	80	50
52304	110844	3020-01-148-2880	80	74
52304	110845	3020-01-148-7416	80	89
52304	110846	3110-00-842-6572	80	90
06991	111025	5330-01-147-8754	18	3
52304	111178	3020-01-153-8372	80	140
52304	111496		80	34
52304	111448	3020-01-148-2879	80	28
52304	111451	5313-01-145-8917	80	29
52304	111505	3029-01-152-3067	81	54
52304	111539	2530-01-148-1479	81	73
11139	112263-90	5310-91-086-7726	55	18
11139	112264	5310-01-081-0799	55	17
11139	112349	5999-01-085-6244	53	5
			55	6
11139	112352	5999-01-81-9032	49	2
			49	5
			52	19
			53	6
			54	9
52304	11245	5310-01-145-9118	79	11
52304	11249	2520-00-021-0544	79	10

**CROSS-REFERENCE INDEXES
PART NUMBER INDEX**

CAGEC	PART NUMBER	STOCK NUMBER	FIG.	ITEM
50153	1126M002-5		90	29
50153	1126M005-CA	2530-01-083-0906	90	17
			90	23
			91	8
50153	1126M006		90	30
50153	1126M009	2530-01-061-9197	90	7
			90	21
			91	11
50153	1126M015	2530-01-062-1353	90	4
			91	5
50153	1126M917	2530-01-063-0235	90	6
			91	7
50153	1126M038		90	11
50153	1126M04-2	2533-01-155-5822	91	12
50153	1133M005-CA	2530-01-148-2535	89	8
50153	1133M009	2530-01-148-4985	89	11
50153	1133M015	2530-01-148-2594	89	5
50153	1133M017	2530-01-148-2608	89	7
50153	1133M040-1	2533-01-148-5971	89	12
52304	113325	5306-00-451-3126	81	11
52304	113569	2520-01-284-9180	80	62
52304	113660	2521-01-148-5970	80	9
11139	114020-90	5310-01-086-7725	53	8
11139	114021	5313-01-081-0798	53	9
50153	11428R8		90	9
52304	114394	2520-01-145-8255	KITS	
73342	11501033	5319-01-143-9512	65	29
24617	11501906	5340-01-149-4434	106	8
24617	11508436	5305-01-160-3944	123	34
52304	115123	2523-01-147-1391	8P	53
52304	115126	2520-01-147-1390	80	2
24617	115224	4730-00-196-0936	85	158
			140	10
34623	1154	2590-01-139-1913	113	17
81343	1156		38	9
			40	14
			40	22
52304	115690	2520-01-147-6432	8C	84
81343	1157	6240-00-889-1799	40	19
			40	28
73470	116		113	22
19207	11621624-2	5340-00-240-9228	125	18
19207	1163S536	5305-00-177-5597	39	2
19207	11669345	5315-01-144-8675	58	32
19207	11669346	3040-01-104-9151	58	31
19207	11669347	5306-01-104-7307	58	28
19207	11669348	5365-01-162-4857	58	27
19207	11674728	5935--01-059-0117	47	1
19207	11674730	5970-01-044-8391	47	2
19207	11675004	5340-01-059-0114	47	6
19207	11677607	5325-00-164-2087	56	17

**CROSS-REFERENCE INDEXES
PART NUMBER INDEX**

CAGEC	PART NUMBER	STOCK NUMBER	FIG.	ITEM
19207	11682345	5935-01-044-8382	47	5
73342	117212	5310-00-568-6L77	65	26
52304	118138	2520-01-147-6366	80	149
			81	66
52304	1183S6	2520-01-156-6218	80	1
52304	118791	2520-01-145-8254	KITS	
74410	119-1	5315-01-153-1451	11	3
79470	120-10113	5310-01-158-7839	85	7
74410	120-2	5310-00-484-8816	111	2
79470	120-20278	5310-01-159-4503	85	6
30327	12081-8X1-8	4730-00-415-3172	85	175
24617	120217	5319-01-083-6490	34	27
		5310-00-922-217	124	1
		5310-01-083-6490	143	18
24617	120376	5313-00-409-3355	58	37
			134	22
24617	120386	5310-01-112-6655	141	23
96906	120392		127	18
52304	12063	5305-01-146-1655	80	21
81495	1219-201	4730-00-289-0155	85	51
24617	12217	5306-00-225-8499	134	24
1920?	12258932-7	6695-01-146-7132	149	3
19207	12370013	9343-01-108-7261	129	3
52304	12495		81	14
52304	12496		81	10
06991	125049	4730-01-146-1059	18	6
74410	127	2540-00-383-5082	111	7
24617	128226	5305-00-012-8226	51	3
24617	128281	5340-01-087-2433	26	9
15434	129768	5310-00-082-1888	14	9
15434	129839	5340-00-084-7787	14	7
15434	12986		14	11
15434	129866	4730-01-106-4700	10	19
15434	129888	5330-00-081-9299	14	8
15434	130118	2930-00-928-3595	25	1
15434	130394	4730-00-404-2906	25	28
59197	1305-00-06-013	5310-01-173-0975	147	3
59197	1308-01-11-025	5340-01-151-0921	147	4
21450	131245	5310-00-013-1245	52	21
			85	166
			86	6
			127	14
			127	39
			128	15
			128	27
			138	7
			140	15
81118	13377	2520-00-081-5155	80	83
			81	52
15434	134074	2910-00-085-7436	14	6
15434	134561	5343-01-147-5389	5	19

**CROSS-REFERENCE INDEXES
PART NUMBER INDEX**

CAGEC	PART NUMBER	STOCK NUMBER	FIG.	ITEM
81263	1353	2530-01-093-7794	10P	2
35510	13657	5310-00-428-6461	30	21
81263	1367	2590-01-095-5877	KITS	
24617	137155	5315-00-013-7155	127	20
2461	137185	5315-00-839-5822	113	8
11873	13730-3B	5961-01-153-0670	43	9
24617	137410	4730-00-289-1935	141	6
24617	138479	5310-00-596-7691	47	20
24617	138489	5310-00-627-6128	124	6
11862	14010976	5305-01-158-2032	125	2
73342	141231	5315-00-241-7523	66	11
24617	14124	5315-00-014-1240	66	12
			70	10
73342	141260	5315-01-144-6162	66	13
			70	11
52304	14217	3110-00-100-0615	80	95
79470	1423	4820-01-088-3445	140	9
24617	142436	4730-00-014-2436	140	13
81118	14275	2520-00-535-0502	80	138
			81	7
98440	1428	5305-00-121-2705	15	7
			43	3
24617	142851	4730-00-196-1964	138	8
61393	1431-50A	5340-01-153-9424	21	13
24617	144245	5340-01-129-6776	113	7
88690	14475-4	5930-01-095-9836	34	13
15434	146483	2910-00-790-8736	11	1
79470	1466X4	4733-01-088-7502	85	180
79470	1468X0	4730-01-061-4949	85	28
79470	1468X10X12	4730-01-096-2507	85	23
79470	1468X10X6	4730-01-082-8799	85	32
79470	1468X4	4730-01-055-4017	85	138
79479	1469X4	4730-01-055-4013	12	29
			85	127
79470	1469X8	4730-01-095-7717	85	8
			85	155
15434	147135	6680-00-858-3507	10	4
79470	1480X10	4730-01-096-0574	85	25
79470	1480X4	4730-01-134-6991	85	124
79470	1480X6	4733-01-174-9405	85	66
79470	1480X6X6	4730-01-086-2864	85	117
79470	1480X6X8	4730-01-096-3169	85	118
79470	1480X8X8	4730-01-079-3275	85	2
15434	154987	5333-00-951-3538	14	12
15434	154088	5330-00-961-9470	11	3
15434	154916	5333-01-071-5727	105	19
98738	15513	5945-00-132-6422	44	7
15434	155789	4720-01-085-6131	6	6
24617	156661	5305-00-958-5451	126	26
15434	157088	5365-00-507-3271	11	2
15434	157011		9	11

**CROSS-REFERENCE INDEXES
PART NUMBER INDEX**

CAGEC	PART NUMBER	STOCK NUMBER	FIG.	ITEM
30226	158-H2M1	2543-01-082-352	136	13
30226	158-JB	5343-01-149-9659	136	21
30226	15810	5310-01-081-2523	136	19
30226	158-1	5365-01-154-4368	136	18
30226	158-14	5310-01-080-9025	136	16
30226	158-148	5310-01-095-3852	136	9
30226	158-147LL	2543-01-083-2498	136	7
30226	158-147LR	2540-01-082-8488	136	7
30226	158-147UL	2540-01-082-7885	136	2
30226	158-147UR	2543-01-082-9684	136	2
30226	158-158	5305-01-028-9044	136	14
30226	158-8	5306-01-156-6390	136	20
30226	158AGF1	2540-01-082-8489	136	5
30226	158AGF2	2540-01-082-9685	136	11
30226	158AG1-L	2540-01-079-3477	136	1
30226	158A18-R	2540-01-083-0522	136	1
30226	158EB	5306-01-082-1817	136	4
30226	1581B	5360-01-086-1611	136	3
30226	158J1B	5310-01-097-7953	136	8
30226	158J2B	5310-01-095-3874	136	6
52304	15828		80	142
			81	56
24617	159601		123	48
24617	15927		127	49
50153	162324	2530-01-083-0907	90	1
50153	162325	2533-01-083-2502	90	1
50153	162686	5360-01-126-1548	90	8
50153	162687	5360-01-126-2580	90	8
50153	162843	2533-01-148-2593	91	1
50153	162844	2533-01-154-8143	91	1
50153	162879	2530-01-148-5991	89	1
15434	166777	5305-01-091-2498	7	6
79470	169X6	4730-00-263-4983	85	103
78500	17N4-4561	2523-00-155-7142	60	2
26501	1702	2590-01-077-0819	138	1
15434	170226	2815-00-404-2946	2	4
21450	171027	5305-00-921-3897	136	23
24617	171029	5305-00-052-6923	136	24
26501	1715	5330-01-095-3865	138	5
26501	1721	259--01-077-1633	138	2
26501	1724	2590-01-147-9285	138	3
28158	17341		118	7
28158	17351		118	8
80201	1743	2530-01-189-6688	97	13
45225	1761	4913-01-159-1734	151	5
24617	178551	5310-00-061-1258	51	5
74687	179-A-54	5315-01-086-6188	47	11
			127	45
15434	179901	4820-01-045-6080	25	35
15434	179903	4730-01-045-3083	25	38
15434	179904	4733-01-146-416	25	36

**CROSS-REFERENCE INDEXES
PART NUMBER INDEX**

CAGEC	PART NUMBER	STOCK NUMBER	FIG.	ITEM
15434	179912	4720-00-160-9649	25	37
03924	18010-88R	4720-01-133-7652	12	1
15434	180371	5340-01-079-8097	10	6
15434	18372	5340-00-719-4601	10	8
15434	181213	4730-00-444-1710	10	13
15434	181466	5310--00-484-1718	14	2
26501	1822	5330-01-095-3866	138	14
15434	182706	5305-00-058-6604	27	2
15434	18330		10	3
19163	1861-1032-04-13	5305-01-157-6758	144	12
72582	186285	5305-01-068-5746	62	20
11862	186678	5305-00-989-0830	29	16
			40	11
15434	186780	5333-00-864-5422	25	12
15434	186917	4730-00-432-1557	21	6
15434	187317	4730-00-138-3906	9	15
73342	187364	5305-01-092-8699	66	30
15434	187556	5305-00-138-9848	14	5
24617	187979	5306-03-018-7979	139	59
8G827	188-4-YM		113	40
52993	18861-N	2990-01-146-7074	21	14
24617	1893f9	5305-01-120-4362	46	6
81343	1895	6240-00-946-9654	34	10
			38	12
77977	19-254	5340-01-095-6246	35	5
45225	1915	5120-01-145-5793	150	4
24617	191985	5305-00-285-5286	35	21
			43	14
45225	1920	5120-01-089-9068	150	5
78940	193819KO1	2943-01-150-3760	12	15
28158	194		118	6
15434	195952	5330-01-066-3904	6	2
15434	196282	4733-01-085-4156	9	9
16764	19803S7	6140-01-032-1326	48	10
15434	199589	3010-01-079-1788	105	17
72635	2-18114		38	1
34623	20866-60-P	2540-01-093-0567	37	8
28835	20A647	4720-00-278-4890	5	4
53203	20000	2910-00-646-9727	18	2
15434	200064	5340-00-417-5800	5	17
06853	200981	5315-01-105-9475	87	15
06853	201225	3120-00-661-9253	82	3
98440	2013	5330-00-119-4842	15	8
			43	1
15434	201737	6620-01-141-0907	25	11
15434	202185	4710-01-146-1114	10	11
06853	202961	5313-09-403-7731	94	17
06853	202981	5310-00-087-0306	93	19
06853	203198	5305-00-465-7854	93	20
22428	20348200	2540-01-152-7814	124	25
15434	204163	4330-01-020-3666	25	40

**CROSS-REFERENCE INDEXES
PART NUMBER INDEX**

CAGEC	PART NUMBER	STOCK NUMBER	FIG.	ITEM
06853	204214	5310-01-157-7277	93	29
06853	204235	5310-01-055-8817	28	18
99539	20688	4210-01-164-7949	123	47
03924	208-8	4723-00-670-6037	BULK	2
15434	208128	5330-01-040-2087	25	10
71044	20816-801	5315-01-127-1025	133	35
15434	208326	4730-00-477-4160	13	5
74080	208632	4140-01-152-2669	28	28
15434	208829	2930-01-098-0175	7	8
30759	209P-12-8	4733-00-984-7175	85	73
15434	211448	5340-01-145-1597	25	32
15434	212161	5330-01-077-5228	25	9
03924	213R10-AS10-J45S 10-42 3/8	4720-01-151-2604	16	12
03924	213R10-AS1-13		16	6
03924	213P10-PMN8-J90S 10-38.88	4720-01-155-3556	85	161
03924	213R16-JS16-JS16 -114	4720-01-152-9203	74	10
03924	213R16-JS16-J90S 16-20	4720-01-152-9201	74	2
03924	213R16-J90S16-JS 16-107	4720-01-152-9202	74	19
03924	213R5-PMN4-ASNS- 24	4720-01-152-9200	26	1
03924	213R8-AS8-AS8-69	4120-01-151-3720	16	9
03924	213R-AS8-PMN 6- 25 3/8	4720-01-155-5766	85	42
15434	213082	5310-01-145-0762	27	5
28520	2137	5325-01-167-6243	85	120
52304	21385	5305-01-149-5393	79	17
15434	214345	4820-01-210-9571	25	4
15434	214617	5340-01-135-7250	25	20
06853	214884	5305-00-810-6653	92	4
15434	215045	5330-01-082-6984	6	11
15434	215587	4730-01-146-1064	6	12
73342	215722	5305-01-088-9267	66	15
15434	216487	5330-01-072-8998	13	1
15434	21734	2939-01-970-6755	7	2
15434	217638	3030-01-065-9404	27	6
15434	217932	4730-01-146-3109	6	10
15434	217933	4710-01-146-4083	6	9
15434	217934	2815-01-145-9540	5	10
			6	16
15434	217939	4710-01-146-3085	9	4
28158	21867-23	5306-00-182-9230	119	5
15434	218867	2910-01-146-2000	19	1
06853	220332	4820-00-621-3066	92	9
06853	221204	4730-00-278-6318	85	135
28158	22186	2510-01-154-5468	121	2
71044	22276-835		134	15

**CROSS-REFERENCE INDEXES
PART NUMBER INDEX**

CAGEC	PART NUMBER	STOCK NUMBER	FIG.	ITEM
78940	223016K01	2940-01-151-3931	12	20
85757	2230-64.0	2590-01-157-3993	58	33
71044	22506-801		133	31
71044	22525-801	5315-01-155-4265	133	33
06853	227717	4823-00-774-8299	85	74
06853	228165DS-1	4821-01-163-0347	85	50
06853	228928	4820-01-085-3342	138	9
28158	22962-1	5310-01-160-2047	119	8
28158	22962-2	5310-91-154-4334	118	21
28158	22962-6	5310-01-081-2518	118	13
81834	23-0133-35	5305-01-152-4655	40	27
73342	23010144	5365-01-143-0557	66	20
73342	23010300	2523-00-406-2303	59	6
73342	23010439	2520-01-149-3287	68	3
			69	2
			70	14
73342	23010610	5333-01-141-9533	65	30
73342	23010620	3013-00-403-5223	59	22
73342	23011093	2520-01-084-0465	59	4
73342	23011130	2520-01-145-0301	63	6
73342	23011131	2520-01-138-3862	63	5
73342	23011235	2523-01-146-3042	67	3
73342	23011301		65	18
73342	23011453	5330-01-088-5847	68	10
			70	8
73342	23011454	5365-01-084-5258	66	5
			68	11
73342	23011455	2520-01-149-3273	70	7
73342	23011457	5330-00-001-2008	63	10
73342	23011458	5339-01-151-7289	66	6
73342	23011671		66	28
73342	23011962	5330-00-781-7774	65	33
73342	23012036	4730-01-146-1075	61	6
			65	4
			65	22
			66	10
73342	23012921	2520-01-149-3274	73	3
73342	23013114	5330-01-049-3547	65	13
73342	23113625	2520-01-096-1739	65	14
73342	23013650		67	1
73342	23013654	2520-01-143-6491	67	10
73342	23014691	2520-01-145-6828	60	1
63005	23016681	5330-01-088-5981	65	23
73342	23316886	2520-01-083-0922	66	8
06853	230175		94	10
72582	23018535	5360-01-157-9921	59	12
06853	23250	5310-91-133-7216	87	8
73342	23045371	2520-01-052-3898	59	27
73342	23046658	5330-01-088-5980	61	5
73342	23047364	2520-01-052-1476	64	4
70523	2310	2510-01-085-7701	127	21

**CROSS-REFERENCE INDEXES
PART NUMBER INDEX**

CAGEC	PART NUMBER	STOCK NUMBER	FIG.	ITEM
24617	2310152	5310-01-129-6880	127	19
06853	231159	5333-00-852-1312	95	25
71044	23308-801	3110-00-120-4463	133	37
06853	233997	5310-00-763-0038	95	31
60703	2350-4J	5313-01-157-7411	139	50
06853	235342	4730-01-148-6948	82	2
52304	23570	5313-01-058-4589	83	19
			84	20
06853	236290	5365-00-650-0979	87	14
			87	19
06853	237303	5330-01-097-7791	94	24
06853	237648	5313-00-085-3891	87	18
06853	238327	5330-00-465-6638	95	15
71044	23838-801	3120-01-086-1021	133	47
06853	239136		88	4
06853	239383	5313-00-411-5248	95	3
06853	239643		38	13
06853	239658		94	7
60703	2397-10J	5310-01-155-1846	139	45
60703	2397-62F	5310-01-157-7371	139	34
06853	239743		93	16
06853	239898		93	13
		5330-00-167-8209	95	11
06853	239899	4820-00-204-9659	95	7
06853	239900	4820-01-189-6664	95	8
06853	239901	4820-01-106-1756	95	6
06853	239902	4820-01-082-5585	95	10
06853	239903	5305-00-519-7976	95	2
06853	239904	5360-00-923-5799	95	14
06853	239906		95	26
06853	239907		95	29
06853	239908		95	30
06853	239909	5360-00-431-7018	95	17
06853	239911	5310-00-519-6552	95	23
06853	239939	2530-01-116-6807	95	22
06853	239940	2530-00-400-3658	95	19
06853	240211		93	9
06853	240236		95	13
06853	240288	5360-00-431-7017	95	9
06853	240331		94	9
06853	240334		94	6
06853	240336		94	5
06853	240338	5360-00-079-1940	94	12
06853	240339	2530-00-117-9103	94	13
06853	240340	5305-00-839-6230	94	23
06853	240341	1650-00-116-6767	94	21
06853	240342	2530-00-116-9953	94	22
06853	240343	5369-00-603-1518	94	20
06853	240344	5340-00-117-9102	94	19
06853	240345	5340-00-738-7552	88	6
			94	15

**CROSS-REFERENCE INDEXES
PART NUMBER INDEX**

CAGEC	PART NUMBER	STOCK NUMBER	FIG.	ITEM
06853	240346		94	4
06853	240347		94	14
06853	240351	5306-03-519-6666	95	32
06853	240445	5315-01-112-4507	87	20
06853	240457	5330-00-890-3536	95	27
06853	240775	5343-00-400-3657	95	33
74841	2410-04	5330-01-088-8910	23	3
91802	2410-A-75	6210-01-068-8409	34	33
91802	2410-B-32	6219-01-155-2364	34	4
91802	2410-B-34	6210-01-155-2366	34	16
91802	2410-B-35	6210-01-155-2365	34	15
91802	2410-B-36	6213-01-171-3209	34	1
45152	24110F	2540-00-127-4503	134	1
71044	24128-001		133	54
71044	24128-801	5365-00-324-8268	134	2
06853	241556	5315-01-044-3195	95	21
06853	241559		88	14
71044	24208-001		133	59
71044	24208-801	5315-00-351-9774	134	13
35510	2434	5310-00-775-5139	33	15
24617	2436161	5310-01-102-3270	40	17
			40	23
			52	2
			127	11
			128	13
			138	6
24617	2436162	5310-01-119-1024	16	13
			20	30
			24	5
			38	14
			39	14
			45	9
			47	15
			52	9
			85	14
			110	3
			127	46
24617	2436163	5310-01-130-0517	87	2
			93	35
			112	2
			113	4
24617	2436165	5313-01-121-1703	22	8
			112	14
			134	37
24617	2436167	5310-01-151-7347	79	22
			83	26
			84	27
23862	243616	5313-01-147-4052	1	4
06853	243890	5305-01-133-7193	87	9
71044	24427-001		133	57
06853	244682	2543-01-103-9128	87	12

**CROSS-REFERENCE INDEXES
PART NUMBER INDEX**

CAGEC	PART NUMBER	STOCK NUMBER	FIG.	ITEM
06853	244554	5340-01-160-9602	87	11
28158	24531-5		118	5
06853	245704		95	4
03533	246-38	9905-01-082-4495	126	28
			145	1
06853	246075	5313-01-157-7361	94	18
06853	246226	5355-01-043-5547	95	18
06853	246367	2530-01-155-2388	88	30
06853	246368		88	28
06853	246369	5310-01-068-1077	98	27
			93	23
06853	24637	5305-01-081-3743	88	26
77915	2469-00	2533-01-131-3371	100	1
06853	247213		88	23
06853	247221		88	21
			93	17
06853	247222		88	8
06853	247224		88	5
06853	247226		88	3
06853	247231		88	11
06853	247233		88	9
06853	247234		88	22
06853	247235		88	In
06853	247728	5306-01-083-9556	93	31
06853	24776S		93	43
06853	247770	5365-01-081-2702	93	25
06853	247954	2530-01-152-9244	93	28
06853	247555	5343-01-081-5687	93	32
06853	248097		93	44
06853	248334	2530-01-082-122	95	16
06853	248335	5305-09-137-3094	95	12
78940	250C127	2940-01-065-8396	12	18
78940	250C128	2940-01-066-1327	12	14
70040	25010595	2913-01-155-5870	74	4
70040	25010643	2520-01-132-4842	74	5
52304	25110	2520-01-137-5744	79	2
35510	2523	5317-00-775-5182	33	32
33457	255622	5330-00-286-0487	17	2
71044	25690-801		133	27
71044	25770-806	2540-01-155-4140	133	43
71044	25775-801	3130-01-156-5392	133	22
71044	25777-009	5307-01-155-4320	133	25
71044	25778-801	4730-01-082-5969	133	67
71044	25779-801	5315-01-143-4217	133	45
71044	25789-82	2540-01-155-5108	133	32
71044	25790-802		133	30
		2540-01-155-4142	133	64
01276	2580-C		25	42
01276	2580-6	4720-00-187-4102	BULK	4
71044	25810-801	5315-01-128-4983	133	41
71044	25989-801		133	26

**CROSS-REFERENCE INDEXES
PART NUMBER INDEX**

CAGEC	PART NUMBER	STOCK NUMBER	FIG.	ITEM
71044	25996-806	2540-01-148-2626	133	9
71044	25998-593	2540-01-155-5896	133	6
71044	25998-594	2543-91-155-4195	133	7
71044	26020-801		133	44
71044	26086-001		133	62
71044	26136-801	5315-00-425-0008	134	14
35510	26175	5310-00-429-3127	30	26
30759	264NTA-4	4730-01-095-3430	85	165
71044	26445-802	5360-01-028-9042	133	36
52304	26772	5310-00-935-9002	80	85
			81	3
71044	26827-801	5313-01-129-4372	133	38
30759	269NTA-4-4	4730-01-086-4064	85	53
30759	269NTA-6-4	4730-01-082-6475	85	43
93061	269NTA-6-8	4730-01-132-0592	85	78
71044	26988-891	5310-01-160-0346	133	28
30759	270NTA-4-2	4730-01-113-1791	12	27
			85	149
71044	27040-81	5340-01-029-7637	133	5
			133	8
72286	271-006171	5305-01-156-5090	130	7
93061	271NTA-4-2	4730-01-133-9867	85	176
30759	271NTA-4-4	4730-01-081-5546	85	130
70082	2711	2549-01-155-3614	137	18
72582	271169	5310-00-124-9265	141	16
24617	271172	5310-01-152-0598	43	22
			44	6
			148	12
70082	2712	2543-01-155-3610	137	7
71044	27159-892	2543-01-155-4138	133	17
71044	27160-802	5340-01-129-0191	133	42
71044	27191-901	3130-01-156-5391	133	19
71044	27193-8nl	4730-01-028-9239	133	13
71044	2714-801		133	10
72286	272-004520	5305-01-155-3356	130	2
30759	272NTA-4-4	4730-01-123-2946	85	47
24617	272547	5306-00-418-2276	18	19
70082	2731	2540-01-155-3611	137	10
70082	2732	2540-01-154-1310	137	1
24617	273228	5305-01-154-3969	44	2
73342	273349	5306-00-400-5541	71	5
72582	273347	4730-00-494-3015	28	26
22337	27414	2533-01-147-6471	96	1
24617	274251	5330-00-725-4365	74	20
24617	274425	5310-00-761-6882	20	13
			35	16
			40	24
			126	31
			141	24
73342	274613	5365-00-349-8518	62	7
24617	274758	5305-01-145-401	47	7

**CROSS-REFERENCE INDEXES
PART NUMBER INDEX**

CAGEC	PART NUMBER	STOCK NUMBER	FIG.	ITEM
06853	275107	2530-00-753-0702	95	1
06853	275202	2990-00-225-0706	94	16
06853	275230		94	3
06853	275707	2530-00-827-5934	94	1
06853	276121	4310-00-971-1910	KITS	
64386	277-A-80ZP	5340-01-100-2474	47	14
			127	44
19738	2771-0817	5320-01-157-0908	126	21
06853	277587	2533-00-420-8605	95	28
52304	27810	3120-00-949-4975	81	60
52304	27813		80	79
			81	65
81118	27827	5310-00-281-8320	81	58
06853	278599	2533-00-981-8736	85	71
06853	27885w	4730-00-81-3614	85	85
30759	279NTA-4-4	4730-01-091-8030	85	150
30759	279N8A-8-6	4730-01-091-2809	85	17
71044	27901-001	2540-01-159-5864	133	46
06853	279754		88	7
14687	28A382	2090-00-869-7166	47	21
06853	280337	5930-01-088-5923	44	1
06853	280809	2530-00-483-0834	85	119
06853	283394		88	24
71044	28346-802	2540-01-155-3609	133	3
06853	283675		93	41
06853	283732	4829-01-065-4763	95	5
11288	28460	3030-01-146-7057	28	27
06853	285172	4820-00-420-5499	85	80
06853	285627		93	42
06853	285835	4823-01-081-2558	93	27
98440	2861-3	4733-03-801-8186	15	10
71044	28630-478	2549-01-083-1057	133	2
71044	28630-479	2541-01-155-6946	133	4
06853	286718	4440-01-081-1391	KITS	
06853	286868	4820-01-038-8135	93	3
06853	286875	2530-01-038-8116	93	12
06853	287053	4820-01-080-7437	KITS	
06853	287086	2540-01-155-6751	87	10
06853	287298	4823-01-080-9603	KITS	
06853	288251	4820-00-857-2737	85	21
06853	288267	2533-01-133-4106	87	22
06853	288385		88	29
06853	288907	2930-01-155-5817	KITS	
06853	288921	2933-01-155-5815	28	8
06853	288946	2930-01-155-5816	28	20
06853	289319	5330-01-155-3460	KITS	
06853	289352	2530-01-134-1834	KITS	
06853	289714	4820-01-095-1697	85	45
06853	290184		38	12
06853	290185		88	17
06853	290186	5305-01-125-0929	88	1

**CROSS-REFERENCE INDEXES
PART NUMBER INDEX**

CAGEC	PART NUMBER	STOCK NUMBER	FIG.	ITEM
06853	290187	4820-01-132-0606	88	15
06853	290188		88	16
06853	290189	5349-01-135-4292	88	18
06853	290191		88	19
06853	290202	2530-01-122-9933	38	2
06853	290146		93	45
06853	290788		93	10
06853	299781		93	4
06853	290791		93	5
06853	290792		93	8
06853	299806		93	18
06853	290807	4820-01-081-2629	93	14
06853	290808		93	15
06853	290812	2530-01-038-8116	93	21
06853	291018		87	13
06853	291218	2533-01-155-5794	87	16
06853	291424		93	40
06853	291458	3110-01-155-9579	28	22
06853	291459	5365-01-155-1825	28	23
06853	291460	2930-01-155-5 814	28	5
06853	291461	5310-01-155-4316	28	6
06853	291462	5310-01-155-4261	28	7
06853	291469	5340-01-156-5427	28	17
06853	291472		28	12
06853	291473		28	19
06853	291883	2533-01-123-3105	87	21
06853	291931	5305-01-153-3146	93	33
73972	2920AX		97	7
06853	292236	5330-01-154-3997	93	11
06853	292260		28	13
06853	292308		28	21
06853	292568		28	9
06853	292569		28	11
06853	292570	5330-01-155-3407	28	4
06853	292622	5310-01-155-1838	28	14
06853	292829	4820-01-155-0190	93	7
06853	293337	5306-01-124-1225	87	17
06853	293819		28	10
06853	294182	5310-01-155-1839	28	16
06853	294218	4820-01-155-3600	95	24
06853	294504		93	22
06853	294514	5120-01-162-9463	151	4
06853	294515	2530-01-155-5795	88	20
06853	294912	5360-01-158-6365	28	15
06853	295435		93	6
77060	2965142	5940-00-788-1586	55	13
77060	2965473	5943-01-153-7996	55	14
77060	296558	5949-01-153-7997	55	15
77060	2965977	5935-01-156-7021	55	12
77060	296S789	5935-01-156-7022	35	6
77060	2971962	5940-00-956-3517	55	11

**CROSS-REFERENCE INDEXES
PART NUMBER INDEX**

CAGEC	PART NUMBER	STOCK NUMBER	FIG.	ITEM
77060	2977048	5935-01-065-7983	50	5
77060	2977224	5935-01-156-7549	55	16
28158	2982-26	2510-01-094-26917	KITS	
77060	2984017	5935-01-156-7020	55	8
77060	2984933	5970-01-156-0688	54	13
77060	2984164	5935-01-156-8627	53	2
15434	299670	2940-01-019-4513	4	6
35510	29968	5310-01-077-9648	31	27
77286	3-182-00815		125	22
53867	3-334-485-008	5935-01-141-4698	55	2
15434	3002074	4730-01-079-3273	9	1
15434	3002385	5333-01-066-5350	27	3
15434	3004923	2930-01-146-3912	27	1
28158	30057-8	3120-01-082-0203	118	23
15434	3106182	5305-91-118-8826	3	2
15434	3006183	2815-01-142-1732	3	4
15434	3006187	2815-01-159-1737	3	3
15434	31016358	2815-01-146-1024	3	5
71044	30064-801		133	66
15434	38468	4730-01-147-2223	25	5
15434	3C08596	4730-01-146-3111	5	3
15434	310595	5305-01-085-8197	25	13
15434	3011596	5305-01-088-6019	25	31
			105	16
15434	30115975	305-01-086-7036	25	24
15434	3n122470		25	7
15434	3012468	5305-01-129-4386	27	7
15434	3012469	5305-01-147-4035	27	8
15434	3012471	5305-01-072-8818	6	5
15434	3012473	5305-n1-137-6706	6	18
71044	3130-801	2540-01-155-4143	134	30
15434	301300		25	30
15434	3013161	4710-01-146-1116	10	14
71044	301132-811	254-n9-322-8850	134	29
71044	30139-807	2540-01-158-9360	134	34
15434	3013904	5305-01-112-9021	5	26
15434	3n14397	4730-01-109-8501	10	17
15434	3014398	4730-01-146-3633	10	15
15434	3015114	2933-01-146-4212	25	3
15434	3015387	4710-01-146-3169	10	18
15434	3015389	4710-01-146-1113	10	16
71044	30156-804	2540-00-319-5203	134	6
71044	30160-802	2540-00-333-5188	134	7
71044	30161-802	5360-003-323-3461	134	9
71044	3n162-894	5310-00-322-8848	134	10
15434	3016256	2930-01-146-3033	25	25
71044	31163-802	2590-00-322-8847	134	12
15434	3017292	6680-01-108-7410	5	14
			BULK	1
15434	3017748	293-01-150-7596	25	16
71044	30178-802	5340-01-070-2336	134	16

**CROSS-REFERENCE INDEXES
PART NUMBER INDEX**

CAGEC	PART NUMBER	STOCK NUMBER	FIG.	ITEM
71044	30179-801	2540-00-319-5165	134	5
15434	3018098	4710-01-146-1054	25	22
15434	3018099	4719-01-146-1253	6	22
71044	30182-802		134	28
15434	3018686	2815-01-146-1102	13	4
15434	3018764	2930-01-146-1085	25	14
15434	3018889	4730-01-146-3040	10	22
28158	30191	5319-01-178-5976	119	9
15434	3019158	5330-01-145-5380	25	15
15434	3015574	5305-01-145-0776	7	5
15434	3020760	2910-01-146-0093	10	21
15434	3021656	2940-01-146-1082	4	5
15434	3022589	5306-01-119-8870	25	19
15434	3022590	5305-01-129-4214	9	8
15434	3022821	4710-01-146-3779	10	9
15434	3024666	4710-01-146-3086	25	8
15434	3024709	5330-01-145-5381	25	29
15434	3024960	5339-01-146-7314	25	27
15434	3026999	4710-01-146-1112	9	13
15434	3027282	9905-01-147-0933	2	5
15434	3028282	2930-01-146-1996	6	4
15434	3028642	4710-01-146-3168	9	17
15434	3030908	5330-01-145-6086	4	4
15434	3093970	4820-01-146-1048	14	10
15434	3031005	5305-01-144-6232	4	2
15434	3931126	5305-01-149-3051	25	41
15434	3032348	5330-01-147-4072	6	3
71044	30344-801	5340-00-323-2426	134	31
15434	3134578	2940-01-145-9398	4	1
15434	3035028	5930-01-177-3346	4	3
			42	2
15434	3035344	4810-01-187-4925	14	4
15434	3035607	5340-01-145-0773	6	21
15434	3038035	4710-01-146-0049	5	5
15434	3038037	4710-01-146-1115	10	10
15434	3044514	5330-01-145-3985	3	6
28158	30550-4	5306-01-152-8154	118	12
06991	309015	5930-01-095-9823	18	10
			34	2
77326	31-118-100	5310-01-179-4254	34	20
77326	31-164	5930-01-092-9134	34	19
71044	31015-801	2540-01-085-0758	133	20
28158	31017-6	2510-01-094-8982	118	18
52304	31038	5360-01-146-6038	80	44
7977	3137	5975-01-124-3542	40	18
73972	3141	2530-01-151-6263	98	8
81118	31562	2520-00-626-6504	80	146
			81	72
35510	31757	5305-00-177-5568	33	47
06991	321030-02	6620-01-203-4301	18	16
43334	3212BAXR1A	3110-01-056-0031	66	25

**CROSS-REFERENCE INDEXES
PART NUMBER INDEX**

CAGEC	PART NUMBER	STOCK NUMBER	FIG.	ITEM
28158	32271-21	2530-01-080-7413	121	3
28158	32277		118	24
35510	3249	5310-00-274-4546	33	3
52304	32826	5333-01-150-4785	80	35
52304	32828		80	40
52304	32831		80	32
52304	32832	5330-01-136-7330	80	37
52304	32834		80	36
26151	330-3009	5333-01-071-8179	97	9
15434	3304232	2940-01-145-9455	4	7
33457	3305367	4330-00-274-4712	25	39
28158	33117	4730-01-079-3134	118	25
71044	34044-001	2540-00-427-5712	133	18
26151	343-4249	2533-01-187-2336	97	10
34623	34754-10		121	6
28158	35064	2510-01-102-7521	118	14
80201	35966	5339-01-149-9677	97	2
71044	351119-801	5310-01-028-6368	133	16
71044	351152-801	5305-01-029-3673	133	12
71044	351199-002	5305-01-029-0674	133	51
71044	353014-001		133	60
71044	353019-801		133	23
71044	353n31-801	5310-01-028-6341	133	4C
71044	353042-801	5310-00-007-6159	133	65
71044	353043-801	5310-01-038-4660	133	15
71044	353085-003		133	48
71044	3530190-001	5310-01-155-1747	134	18
71044	3533191-001		133	53
28158	35370-2	5305-01-167-0232	118	11
52304	35428	5365-01-059-0126	83	18
			84	19
52304	35502	3110-00-227-4667	80	94
35510	35624	3110-00-066-8196	30	5
52304	35861		83	11
			84	12
26151	359-5915	5340-01-203-3151	97	12
26151	359-5990	5340-01-104-9826	97	15
71044	359066-001		133	52
74410	3601-A-LA-02		114	23
72983	361630BC01	5940-01-165-8630	55	3
08108	363	6240-01-761-2135	143	4
523n4	36435	5307-01-148-6832	719	6
35510	36900	2920-00-482-1999	33	62
34623	3691741	5355-01-134-5860	124	30
60038	3720	3110-00-100-0376	97	6
52304	37207	5310-01-148-0231	80	92
			81	12
86403	3744750	6250-01-084-1402	34	23
60038	3782	3110-00-100-3104	97	8
71044	38054-003	2540-00-278-9849	134	25
52304	38299		81	62

**CROSS-REFERENCE INDEXES
PART NUMBER INDEX**

CAGEC	PART NUMBER	STOCK NUMBER	FIG.	ITEM
73342	3829139	5306-00-024-6580	65	24
98440	384-A	5340-00-855-4975	15	9
35512	38401	3120-00-064-1723	33	29
35510	38406	9390-00-112-8047	33	31
24617	3841575	5315-01-153-8279	132	3
52304	38589	5305-01-146-1656	79	4
85757	39002	5365-01-159-1221	58	12
85757	39048		58	45
52304	39074	2530-01-023-7015	83	12
			84	13
52304	39075	5315-01-025-2847	83	14
			84	15
73342	3909063	5310-01-143-0542	68	6
			70	3
98738	391-JK	6680-01-077-7509	43	2
73342	3921988	5365-01-089-3573	65	19
73342	3921989	5330-00-107-3925	65	20
35510	3966	5305-01-121-5475	33	20
72286	4-D839-1L	2510-01-143-5488	125	21
72286	4D839-1R	2513-01-125-0440	125	21
79470	400X3	4730-00-277-8269	94	27
78330	4003	2530-01-096-3231	85	33
78330	4020	4730-01-095-8667	85	55
77977	4022	6223-01-068-1357	40	13
13445	4099	6350-00-480-1410	44	5
11862	4168122	5343-00-285-8868	124	26
46522	42-0832-13	5310-01-151-2723	144	10
71044	42022-001		133	55
71044	42165-041	5325-01-155-4223	133	50
52304	42364	5310-01-149-4405	79	13
71044	42372-003	2543-01-155-5107	133	14
71044	42375-004	2543-01-126-5083	133	39
71044	42591	2540-01-154-1357	133	70
71044	42658-001	2543-00-283-9311	134	20
71044	42667-001	2543-00-283-9310	134	21
71044	42686-001		133	58
71044	42687-001		133	56
71044	4269n-001		133	61
80201	427	4910-01-165-8192	150	9
24617	427240	4730-01-155-3551	85	183
24617	427254	5310-01-037-9268	126	24
24617	428212	5306-01-150-4832	112	21
28158	43164		119	11
24617	431904		48	1
78940	43209K01	2940-01-151-3432	12	22
81118	4327	5319-09-870-0345	80	63
85757	4333-40	1680-01-160-0580	58	24
71044	43370-001	2543-01-155-5075	KITS	
15434	43463-A	5330-00-159-1464	25	21
52304	43588		81	15
52304	43589		81	17

**CROSS-REFERENCE INDEXES
PART NUMBER INDEX**

CAGEC	PART NUMBER	STOCK NUMBER	FIG.	ITEM
52304	43590		81	19
52304	43943	5310-01-110-7815	83	20
			84	21
24617	443340	5310-00-044-3340	117	18
11862	443899		137	9
24617	444012	4730-03-529-1487	149	5
24617	444128	4730-79-202-6491	85	131
24617	444034	4730-00-580-6738	26	12
24617	444400	4730-00-277-5553	149	4
72582	444042	4730-00-278-4822	18	17
24617	444058	4730-00-595-0143	85	26
24617	444134	4730-00-088-8666	85	54
24617	444148		85	67
24617	444152	4730-00-540-2745	85	75
24617	444554	4730-90-469-7797	85	10
			85	157
24617	444620	4733-00-132-4625	87	6
24617	444626	4730-00-842-7841	85	44
			87	5
			92	8
2461	444638	4730-00-289-5943	92	7
24617	444688	4730-00-044-4688	33	30
24617	444689	4733-03-044-4689	87	4
24617	444698	4730-00-044-4698	97	L1
24617	444699	4730-00-044-4699	85	72
73342	445090	5340-00-095-7146	65	31
24617	445451	5310-01-154-3989	41	2
73342	445568	5360-00-589-8167	71	10
8r201	446	4910-01-165-8194	150	11
71044	44618-001	2543-01-155-4141	133	49
24617	446363	5310-01-087-7493	137	17
28158	44643-9	2513-01-146-4158	119	1
28158	44695	2530-01-173-0056	121	4
57733	44900-1H-110IN		147	7
35510	4491	5305-01-155-9770	30	18
24617	449611	5305-01-155-4336	124	16
28158	45000-7	2530-01-098-6754	119	4
80201	450237	4910-01-165-8193	150	8
80201	450751	5330-00-245-5503	97	14
28158	45121	2510-01-096-9496	118	15
28158	45163		119	6
28158	45289-2		119	7
24617	453689	5315-01-079-6741	47	13
			127	42
24617	453788	5310-01-135-6043	12	25
24617	454407		43	8
52304	45461		80	96
523C4	45462		80	98
52304	45463		80	100
24617	454748	5310-01-038-9579	123	51
52304	45478		80	4

**CROSS-REFERENCE INDEXES
PART NUMBER INDEX**

CAGEC	PART NUMBER	STOCK NUMBER	FIG.	ITEM
81118	45480	2520-00-898-4821	80	77
63005	454815	5305-01-057-4265	71	3
73342	454817	5396-00-570-8940	72	1
73342	454818	5305-00-235-1837	71	6
52304	45498		80	13
52304	45499		80	15
11862	45498	5305-01-148-7463	74	18
52304	45516		80	60
24617	455367		113	44
24617	456781	5305-01-156-8686	124	24
73342	457118	3113-00-830-8802	59	14
28158	45736-1	251n-01-154-5612	118	26
28158	45737-1	2513-01-094-2698	118	2
7347	4592		113	35
92679	461 048 C1	5910-02-112-8051	30	31
35510	461044-C1	5977-31-024-1218	31	9
28158	46331-8	2510-01-154-5611	118	9
81263	46358	5343-01-160-2437	110	19
81263	46359	5365-01-178-1286	100	20
81263	46360	5360-01-159-8863	100	18
52304	46526		80	52
81263	46662	2530-01-155-6702	11C	10
81263	46666		100	14
81263	46671	5977-31-152-2537	190	15
81263	46672	5323-01-155-4413	100	16
81263	46678	3123-01-162-0055	100	12
81263	46679	5365-01-158-6310	110	11
81263	46722	3110-01-087-7572	100	13
81263	46725	5310-01-159-6593	100	17
81263	46729	2530-01-141-1487	10	6
81263	46744		45	1
81263	46747		45	5
81263	46748		45	2
81263	46749		45	3
81263	46751		45	4
81263	46752		45	6
81263	46781	5335-01-157-7339	130	5
81263	47141	5977-01-155-3390	101	7
52304	47500	5307-01-148-6831	79	15
81596	475012R60	5333-00-553-2235	80	6
80201	47697	5330-31-117-1014	98	1
93061	48F-5-6	4730-01-151-2586	26	13
76599	4816-SS-305	4730-01-088-7798	106	1
			140	2
77977	4842-100	6223-01-066-4076	38	7
89346	4842-Y-101		38	7
52304	48922		80	54
79260	49	4913-00-585-3622	151	11
57733	4920-8	6685-01-065-2177	148	9
85757	49001	5340-01-160-0591	58	13
19220	5-4860	5343-01-096-0662	135	3

**CROSS-REFERENCE INDEXES
PART NUMBER INDEX**

CAGEC	PART NUMBER	STOCK NUMBER	FIG.	ITEM
77977	5-53	6240-00-013-1282	35	4
29796	5FL	4720-00-278-1092	26	8
85757	50003-1	2520-01-157-3529	58	9
85757	50013	5340-01-155-8732	58	3
85757	50024	2523-01-171-2059	58	4
81263	59033	5305-01-160-7552	130	9
24975	50059	5305-01-079-8096	KITS	
60602	50081-1		58	6
06991	501088-02	5365-01-145-0760	18	12
06991	5011C96-4	4720-01-146-4126	18	9
85757	50451		58	48
85757	50452-2		58	49
85757	50662		58	44
28158	5069	5306-01-154-5253	118	16
81834	50952	6223-1-074-6946	40	21
81834	50912	6220-01-071-4023	40	21
81834	50952	6220-01-071-1495	40	13
46522	51-36-13	5310-00-480-4151	144	4
72582	5103185	4730-01-126-1490	15	21
81263	51104	531-01-158-6218	130	8
24975	5114TB	5950-01-102-8586	31	20
98440	516-3	Z910-01-238-5433	15	13
19207	5167785	5310-01-88-9298	100	3
85757	52112	5310-01-160-4544	58	46
35510	5272	5977-01-155-7352	33	24
75175	529-13-081	6229-01-963-D3P9	41	5
08108	53	6240-00-013-1282	58	8
2007	53023	2540-01-152-7908	124	8
79136	5314-125	5365-01-152-4536	83	17
			84	18
78940	540A66	5313-01-136-6099	12	17
81263	5417	5120-00-251-3990	150	15
52304	54254	4730-01-148-8254	79	7
96606	543-13	6229-01-043-5561	41	3
81263	54876		100	27
21450	549221	5325-00-072-0125	126	25
24975	55272	2920-00-058-6608	33	11
85757	55337	3040-01-150-4776	58	1
53496	5561 1-2A	4730-00-555-8263	6	1
			9	3
34623	5570503	5315-01-160-2316	108	16
34623	5570504	2513-01-155-3607	1n8	2Q
34623	5571003	2510-01-154-1309	129	6
34623	5571004	2590-01-167-9180	38	16
34623	5571150	2549-01-155-5184	131	8
34623	5571C59	5340-01-160-2446	132	1
34623	5571076	2910-91-079-3452	15	3
34623	557111	259.-91-155-4185	123	42
34623	5571102	5305-01-080-4846	108	23
34623	5571148		85	24
34623	5571109		85	91

**CROSS-REFERENCE INDEXES
PART NUMBER INDEX**

CAGEC	PART NUMBER	STOCK NUMBER	FIG.	ITEM
34623	5571110		85	18
34623	5571111		85	92
34623	5571112		85	41
34623	5571113		85	9
34623	5571117		85	36
34623	5571120	2517-01-155-5801	108	18
34623	5571121	2590-01-155-5823	92	2
34623	5571122	4710-01-155-6772	85	172
34623	5571125	5305-01-163-5780	108	6
34623	5571126		85	160
34623	5571127	2590-01-156-7129	51	9
34623	5571128	5340-01-157-3466	74	15
34623	5571129	5340-01-170-1293	74	16
34623	5571130	5340-01-157-3912	74	13
34623	5571131	5340-01-158-6297	86	25
34623	5571133	4710-01-155-2401	140	12
34623	5571135	2590-01-147-9332	113	12
34623	5571136	5340-01-160-2454	86	8
34623	5571137	6150-01-155-4201	86	14
34623	5571138	7690-01-151-7053	124	15
			146	7
34623	5571141		140	1
34623	5571142		140	4
34623	5571143	9390-01-165-8833	123	19
34623	5571148	2530-01-155-4128	86	17
34623	5571149	5340-01-158-2088	140	34
34623	5571150		140	24
34623	5571151		140	33
34623	5571154	2510-01-155-5802	107	14
34623	5571157	5340-01-160-2162	140	16
34623	5571159		85	137
34623	5571160		85	139
34623	5571161		85	177
34623	5571162		85	1
34623	5571163		85	128
34623	5571164		85	70
34623	5571165		85	100
34623	5571166		85	101
34623	5571167		85	142
34623	5571173	5340-01-157-3468	86	29
34623	5571192	7690-11-158-6533	114	22
			146	19
34623	5571215	2510-01-160-5878	128	36
34623	5571216	2510-01-160-5879	128	36
34623	5571217	2510-01-160-5848	128	48
34623	5571218	2510-01-161-6574	126	32
34623	5571227	5365-71-162-5900	32	3
34623	5571245	5340-01-173-8321	22	5
34623	5571247		85	154
34623	5571249	2547-01-203-2398	135	8
73470	5604-01		113	20

**CROSS-REFERENCE INDEXES
PART NUMBER INDEX**

CAGEC	PART NUMBER	STOCK NUMBER	FIG.	ITEM
73470	5606-01		113	21
52304	56864	5313-01-145-9112	81	8
35510	57022	5340-01-127-5636	33	25
35510	57035	5305-00-016-9519	33	16
39215	571264	2930-01-119-6993	23	7
60038	572	3110-00-100-0329	98	6
34623	5730839		90	14
34623	5730877	5930-01-168-3244	58	16
34623	5730941	6220-01-154-3166	58	5
34623	5730949	6220-01-154-3213	58	7
74410	5730951		114	8
34623	5731520	2540-01-163-3277	139	30
34623	5731600	2513-01-146-5245	122	1
34623	5731601		125	19
34623	5731602	2510-01-155-5103	125	19
34623	5731603	5340-01-148-5977	135	7
34623	5731609	5310-01-154-1458	43	20
34623	5731610	5310-01-165-1301	43	21
34623	5731641	2547-01-151-3866	16	2
34623	5731670	5310-01-155-4308	134	19
34623	5731875	2930-91-178-3081	28	24
34623	5731887	5120-01-158-4708	150	14
34623	5731939	5935-01-160-2574	54	12
34623	5731974	2543-01-152-9247	124	36
34623	5735948	5306-01-203-2520	128	37
34623	5735949	2540-01-160-5919	128	38
34623	5735950	5340-01-162-8769	128	39
34623	5735951	5310-01-163-2473	128	40
34623	5735952	2510-01-160-5847	128	41
34623	5735953	4710-01-166-8217	128	42
34623	5735954	2510-01-166-1178	128	43
34623	5735955	5310-01-163-5815	128	44
34623	5735956	5340-01-161-2536	128	45
34623	5735957	5305-01-162-5993	128	46
34623	5735958	2540-01-161-6665	128	47
52304	57637	5310-01-146-1658	80	71
73470	57940		113	36
60038	580	3110-00-100-6430	98	7
70082	5808	5343-01-162-4321	137	5
			137	12
79146	581005	2590-01-126-7227	85	87
70082	5842	2540-01-155-5109	137	2
70082	5843	2540-01-156-5879	137	14
70082	5844	2540-01-157-8022	137	3
70082	5845	2543-01-155-3613	137	13
70082	5846	2540-01-155-3656	137	4
70082	5847	2540-01-155-3612	137	11
70082	5848	5340-01-156-5224	137	6
			137	15
35510	58754	5305-00-450-0463	30	3
85757	59000	2520-01-155-8795	58	18

**CROSS-REFERENCE INDEXES
PART NUMBER INDEX**

CAGEC	PART NUMBER	STOCK NUMBER	FIG.	ITEM
34623	5993298	5330-01-156-3781	127	40
85757	59064	5340-01-162-8770	58	43
28158	5919	3123-01-082-2078	119	10
60038	592-A	3110-00-142-4390	98	4
35510	59225	5310-00-451-3631	30	7
35510	59234	3110-00-451-1534	30	4
34623	5932051	2540-01-159-5865	139	2
34623	5932837	5340-01-153-1429	21	10
60038	594-A	3111-00-950-9700	98	2
53477	595	2640-00-555-2838	96	2
35510	5955	5310-90-508-5439	33	18
34623	5962558	2590-01-083-1001	51	11
34623	5962849	5935-01-168-7310	55	10
34623	5S65572	6685-01-081-9721	42	8
34623	5965789		127	26
34623	5980715	5120-01-158-4707	150	13
34623	5981891	292-n01-156-9571	51	1
34623	5983434	2533-01-155-6809	101	14
34623	5990382	5975-01-166-6561	34	9
34623	5994765	2510-01-147-5562	126	9
34623	5994766	2510-01-147-6435	126	9
34623	5994770	2510-01-159-1733	197	8
			107	11
34623	5994772		111	23
34623	5994774	2930-01-160-8279	22	3
34623	5994776	5340-01-160-0869	22	2
34623	5994777	2510-01-147-5563	126	12
34623	5994778	2510-01-154-8090	126	12
34623	5954779	2510-01-148-2821	128	5
34623	5994780	6689-01-156-8381	57	16
34623	5994782	2510-01-155-5803	107	18
34623	5994787	2510-01-147-9331	110	4
34623	5994792	5340-01-150-8763	110	6
34623	59\$4793	4710-01-155-5902	57	15
34623	5994804	2510-01-147-6440	128	10
34623	5994805	2510-01-148-2822	128	10
34623	5994810	5333-01-162-8588	57	9
34623	5994812	2519-01-148-5984	128	2
34623	5994813	2510-01-147-6462	128	2
34623	59S4816	5340-01-154-6398	57	2
34623	5994817	5340-01-154-5275	57	8
34623	5994818	2540-01-148-6982	110	8
34623	5994820	2510-01-155-5804	109	20
34623	5994828	2513-01-155-5800	107	15
34623	59S4829	2513-01-155-3603	107	3
34623	5994834	2523-01-153-9475	58	26
34623	5994836	2540-01-148-2819	110	1
34623	5994837	5340-01-151-6160	110	12
34623	5994840	2510-01-155-5805	109	18
34623	5994841	2519-01-155-5089	109	2
34623	59S4852	2519-01-160-5823	109	19

**CROSS-REFERENCE INDEXES
PART NUMBER INDEX**

CAGEC	PART NUMBER	STOCK NUMBER	FIG.	ITEM
34623	5994853	2510-01-164-7847	139	1
34623	5994864	2510-01-147-6434	114	4
34623	5994865	2510-01-147-9333	114	1
34623	5994866	2990-01-146-8895	21	12
34623	5994867	4710-01-146-7916	21	7
34623	5994868	2510-01-155-5090	106	3
34623	5994872	2520-01-149-1894	75	1
34623	5994877	4710-01-151-2566	12	6
34623	5994893	4710-01-151-2568	26	11
34623	5994900	6200-01-155-2365	34	14
			146	14
34623	5994904	5343-01-154-8525	57	13
34623	5994905	2510-01-149-4997	24	9
34623	5994906	2510-01-150-3671	24	6
34623	5994903	6150-01-148-9041	48	7
34623	5994909	6150-01-148-9040	48	11
34623	5994911	5330-01-151-8534	24	2
34623	5994912	5330-01-150-1575	24	1
34623	5994917	2590-01-155-5861	50	3
34623	5994921	2510-01-155-5105	127	38
34623	5994931	2510-01-155-5091	109	11
34623	5994939	2540-01-155-4134	125	9
34623	5994940	2540-01-155-5187	125	9
34623	5994942	2590-01-147-3006	112	16
52167	5994943	5310-01-155-4263	97	18
			98	9
52167	5994944	5310-01-160-3341	97	18
			98	9
34523	5994951	2510-01-148-2820	112	17
34623	5994954	5306-01-149-7773	112	22
34623	5994955	5310-01-148-7471	112	20
34623	5994969	2530-01-155-4118	58	40
34623	5994972	304n-01-149-3476	20	35
34623	5994974	3040-01-149-3475	20	20
34623	5994975		20	23
34623	5994976	5343-01-162-5768	20	24
34623	5994982	2510-01-155-4137	127	29
34623	5994992	7690-01-152-8899	146	1
34623	5994994	7693-01-152-4073	34	31
			146	13
34623	5994996	2510-01-155-5092	108	14
34623	5995012	6680-31-147-3665	147	11
34623	5995031	2510-01-155-4135	124	13
34623	5995033	2519-01-155-5102	124	13
34623	5995n41	5340-01-164-5767	123	22
34623	5995044	2519-01-155-5806	108	21
34623	5995.045	2513-01-155-5093	108	25
34623	5995053	2590-01-163-7671	35	20
34623	5995059		146	5
34623	599560	7690-01-151-4847	124	19
			146	9

**CROSS-REFERENCE INDEXES
PART NUMBER INDEX**

CAGEC	PART NUMBER	STOCK NUMBER	FIG.	ITEM
34623	5995061	5340-01-157-2028	86	24
34623	5995064	5340-01-155-4096	123	18
34623	5995066	9905-01-167-1529	124	17
			146	8
34623	5995C67	4710-01-155-4094	85	162
34623	5995r'7	5365-01-16D-2503	108	22
34623	5995079	4710-01-151-2567	12	3
34623	599584	2510-01-147-6368	126	22
34623	5995110	2590-01-156-4892	53	1
34623	59q5111	2599-01-155-5862	52	12
34623	5995112	2920-01-155-5863	54	7
34623	5995113	2590-01-155-4164	55	1
34623	5995135	2510-01-155-7874	131	12
34623	5995137	5330-01-150-1350	126	10
34623	5995161	7693-01-151-3347	146	1?
34623	59S5165	2540-01-147-9325	112	4
34623	5995166	2540-01-147-3307	112	5
34623	5995167	2540-01-147-3008	112	6
34623	5995168	2549-91-149-3433	112	7
34623	5995170	6L50-01-148-8142	43	11
34623	5995171	6150-01-151-7107	43	12
34623	5995174	2510-01-155-4127	85	140
34623	5995177	3040-01-154-9787	36	12
34623	5995197		106	9
34623	5995198		106	3
34623	5995202	4713-01-155-5903	106	6
34623	5995214	5365-01-160-0448	57	5
34623	5995215	5925-01-154-0866	43	19
34623	5995218	5365-01-153-0944	57	10
28708	5995234		54	3
34623	5995235-C	5340-01-167-0269	54	2
34623	5995238	7693-01-149-4186	43	17
			146	18
34623	5995239	7690-01-149-4804	43	15
			146	16
34623	5995245	2590-01-178-9784	43	16
34623	5995249	2543-01-155-4136	123	9
34623	5995301	5340-01-158-3098	54	4
34623	5995526	2510-01-160-3635	113	46
34623	5995527		113	47
34623	5995528	4030-n1-194-8545	113	48
34623	5995535	6680-01-169-9051	149	2
34623	5995536	6683-01-193-4079	149	1
34623	6-1-2248	9905-00-565-6267	110	14
80713	6MT6F6F	4730-00-203-0552	85	132
55561	60092	5127-91-131-9138	150	17
35510	60023	5305-00-970-4114	31	23
81343	6015		37	10
78940	603A36	7690-01-082-2255	12	12
71044	60470-001	2540-01-085-6617	133	63
71044	60475-001	2540-01-049-3988	133	29

**CROSS-REFERENCE INDEXES
PART NUMBER INDEX**

CAGEC	PART NUMBER	STOCK NUMBER	FIG.	ITEM
71044	60477-00	3123-01-028-8851	KITS	
52304	6060080		145	
			81	69
52304	60817	5330-01-058-3785	80	33
52304	6082		80	148
			81	70
08645	608488	2543-01-155-3601	34	21
94222	61-10-102-11	5340-01-160-5934	123	8
99488	61-2037-03	5333-01-154-5214	40	29
71044	61153-0 1	2543-01-155-4139	133	21
15434	61554	4720-00-918-9634	9	2
89020	615708	5123-03-165-3912	150	16
523)4	61993		81	16
52304	61994		81	18
28158	62-1		118	27
30759	62NTA-4	4730-01-091-4012	85	129
52304	62158	5305-01-146-1715	80	91
35510	62394	5311-01-77-9438	31	30
73470	6272		113	31
52304	62829		80	97
52304	6283		80	99
05083	63-007	66685-01-093-0566	148	3
73470	6322-01		113	28
73470	6323		113	33
73470	6433S00	2590-01-095-8494	KITS	
74410	63506	2510-01-134-8880	KITS	
52304	63910	5330-00-505-3712	80	61
70040	6402609	5930-01-095-9805	42	1
73470	6422 S01	2593-01-095-6918	KITS	
73470	6433		113	32
73470	6433 S0	2590-01-095-5639	KITS	
73470	6497-19		113	30
71044	64599-00	25305-01-084-9628	133	34
73470	6560		113	24
28158	6572		119	3
19163	6604-5	5930-01-177-3766	144	8
30226	66108	5340-01-149-9658	136	12
28158	6612	2510-01-153-9466	118	19
73470	6625		113	23
28158	6696	5307-01-153-1343	118	20
81343	67	6240-00-155-8717	38	4
73342	6703138	2520-01-089-8469	61	2
73470	6731-00	395L-01-119-4180	KITS	
71044	67346-001	2540-01-155-3567	KITS	
73342	6750186	5333-00-537-2388	61	3
73342	6757563	5333-00-923-1409	66	22
73342	6758391	2520-00-627-7742	64	32
52304	67586	5306-01-006-9427	80	144
			81	68
73342	6758740	5330-00-582-0456	59	3
73342	6758779	5365-00-582-2641	59	16

**CROSS-REFERENCE INDEXES
PART NUMBER INDEX**

CAGEC	PART NUMBER	STOCK NUMBER	FIG.	ITEM
15434	67684	5310 -00 -262-2986	14	3
73342	6769252	5363-01-074-8302	62	13
73342	6769576	5365-00-999-3770	66	24
73342	6769636	5310-00-776-7670	59	24
73342	6769936	2520-00-916-1918	65	1
73342	6770492	5330-09-999-3760	59	2
73342	6771144	5310-00-478-0548	66	21
73342	6771851	4323-00-999-3637	59	17
73342	6772293	3010-00-999-3711	59	15
73342	6772552	2520-00-402-0421	59	8
73342	6773311	5330-00-999-3752	66	23
7 3342	6774322	2520-00-919-7240	65	34
73342	6777231	5365-01-087-8729	64	26
52304	67804	2520-01-147-6367	81	2
52304	67811	5305-01-153-1373	80	87
			81	5
15434	67946	5365-00-197-9327	5	1
74687	68D X869-2(11.00I N)		127	34
74687	68D X869-2(125.0I N)	2510-01-088-1095	127	52
74687	68D X869-2(35.,25I N)		127	33
74687	68D X869-2(56.25I N)	2510-01-083-0568	127	32
64386	68D42	2090-00-869-7142	47	12
			127	41
93061	6 8HB- 10- 8	4730 -01-15-9466	16	4
30759	68NTA-4-4	4730-01-091-9212	85	145
30759	68NTA-4-6	4730-01-096-9398	85	37
30759	68NTA-6-4	4730 -91-062-2570	85	98
30759	68NTA-6-6	4733-01-096-9128	85	93
30759	68NTA-6-8	4730-01-096-9127	85	76
30759	68NTA-8-6	4730-01-096-8732	85	11
15434	68139	4730-01-142-8524	10	20
73342	6831656	5363-00-211-9547	68	8
			70	5
73342	6831679		64	5
73342	6831680		64	7
73342	6831704	5365 -00 -006-0775	63	16
			67	6
73342	6831774	5315-00-108-1112	65	27
73342	6833915	5330-00-114-3306	59	28
73342	6834319	2523-01-082-0613	68	2
73342	6834327	3020-01-095-4872	64	14
73342	6834333	2523-01-051-6676	64	25
73342	6834453	4820-01-083-8022	62	3
73342	6834456	4820-01-082-9179	62	10
73342	6834463	4820-01-082-9181	62	16
73342	6834438	252q-01-n52-1478	68	4
73342	6834568	4820-01-082-9180	62	14

**CROSS-REFERENCE INDEXES
PART NUMBER INDEX**

CAGEC	PART NUMBER	STOCK NUMBER	FIG.	ITEM
73342	6834570	3120-01-057-2865	66	9
73342	6834574	5365-01-119-3198	64	44
73342	6834575	5365-F I-083-3084	64	13
73342	6834594	5365-01-083-3085	63	19
			67	2
73342	6834662		70	17
73342	6834666	4823-01-082-9452	62	15
73342	6834679	2523-91-052-3557	63	22
			67	5
73342	6834680	2520-01-052-3559	69	1
			70	13
73342	6834720	2520-01-051-9426	68	4
73342	6834749	2520-01-082-1418	73	1
73342	6834766	2520-01-053-6440	69	1
			70	13
73342	6834908	2520-09-557-5942	65	35
73342	6834918	5315-01-083-2125	65	12
73342	6834936	4820-01-083-7989	62	5
73342	6834938	5310-01-086-4669	62	6
73342	6834946	5310-01-086-6100	62	11
73342	6835073	2520-01-051-9424	64	15
73342	6835074		64	17
73342	6835182		64	16
73342	6835183	3020-01-052-6835	64	2
73342	6835321	3123-01-084-4607	64	12
73342	6835322		64	11
			64	37
73342	6835323	3120-01-083-1537	64	23
73342	6835369	5365-01-086-7270	66	1
73342	6835388	5332-01-087-6849	62	21
			68	12
73342	6835439	2520-01-082-9177	66	4
73342	6835455	3029-01-052-1475	66	19
73342	6835577		70	21
73342	6835589		64	10
73342	6835605	2520-01-086-4003	63	20
73342	6835606	3020-01-095-5633	69	3
73342	6835687	2520-00-163-0713	63	21
			67	4
73342	6835755	2520-01-095-5634	66	16
73342	6836138	5369-01-083-0561	63	14
			67	8
73342	6836139	5330-01-054-2242	63	4
73342	6836272	3120-00-005-5875	66	18
73342	6836418	2527-01-081-9230	68	9
73342	6836419	3010-01-086-7713	68	7
73342	6836659	2520-01-082-0611	70	6
73342	6836661	2523-01-098-8947	70	4
73342	6836714	2529-01-144-9232	63	13
73342	6836799	5333-01-145-3697	63	11
			67	12

**CROSS-REFERENCE INDEXES
PART NUMBER INDEX**

CAGEC	PART NUMBER	STOCK NUMBER	FIG.	ITEM
73342	6837102	5319-01-055-6733	61	9
73342	6837255	5333 -01 -999 -3754	73	5
73342	6 83734 8	2520-01-149-1264	71	11
73342	6837472	3020-01-086-8 7 183	64	33
73342	6837476	3020-01-084-0473	70	15
73342	6837478		64	35
73342	6837484	3040-01-149-1849	64	31
73342	6837494	2520-01-086-8251	70	9
73342	6837519		70	2
73342	6837562	3110-01-084-1966	64	30
73342	6837599		64	41
73342	6837629		70	19
73342	6837630		64	19
			64	39
73342	6837976	3113-00-941-3830	59	11
73342	6838278	3043-01-122-5201	65	25
73342	6838417		64	20
73342	6838418		64	8
73342	6838494	9905-01-317-2715	65	6
			145	3
73342	6838923	5365-01-084-5351	63	8
73342	6838925	2529-01-083-9230	63	3
73342	6839010	4823-01-082-9178	62	8
73342	6839021	2520-01-093-3784	63	23
73342	6839163	5330-00-374-4873	63	1
73342	6839289	5363-01-084-2394	62	4
73342	6839213	5330-01-049-0552	66	7
			70	1
73342	6839268	5360-01-152-8157	62	9
73342	6839289	2520-01-082-0612	71	2
73342	6839376		64	6
73342	6839511		64	18
			64	38
73342	6839512		70	18
73342	6839525	4210-01-085-3014	62	24
73342	6839569	2523-01-143-4490	62	1
73342	6839637	5365-01-126-3530	65	15
73342	6839761	5.310-01-084-1768	65	32
73342	6839996		64	40
15434	68425	5340-00-839-0653		5
9				
73470	6876		113	25
73342	6880077	5310-01-084-1767	65	8
73342	6880078	5305-01 -084-5369	65	9
73342	6880079	2523-01-086-3982	68	15
73342	6880149	2523-01-149-3275	72	2
73342	6880353	2520-01-040-3541		
73342	68803 89	5330-01-141-9579	KITS 59	21
73342	6880418	5369-01-035-9396	66	3
73342	6880432	5343-01-084-1784	66	2
73342	6880436	3113-09-916-4286	59	20
73342	6880819	5330-01-049-0476	73	2

**CROSS-REFERENCE INDEXES
PART NUMBER INDEX**

CAGEC	PART NUMBER	STOCK NUMBER	FIG.	ITEM
73342	688q099	5340-01-056-0037	59	19
73342	6880901	5330-01-053-1768	59	26
73342	6881352	3120-01-056-2112	64	1
73342	6881583	2520-01-144-7150	61	4
73342	6881638	3123-01-053-1819	64	3
73342	6881898	2530-01-146-3034	59	10
73342	6881968	3020-01-151-2645	64	43
73342	6882265	2520-01-149-1266	72	3
73342	6882375	2529-01-149-1265	71	1
73342	6882721	2520-01-143-6946	70	16
73342	6882722	2520-01-143-6947	64	34
73342	6882723		64	36
73342	6882764	2520-01-145-0303	65	7
73342	6882794	5365-01-08-36667	68	1
			68	5
73342	6882795	5365-01-083-1532	68	5
73342	6882796	5365-01-083-1534	68	5
73342	6882797	5365-01-083-1533	68	5
73342	6883005	3123-01-155-2601	68	16
73342	6883192	5360-01-083-1434	63	15
			67	7
73342	6883492	3120-01-083-1539	64	24
73342	6883524	2520-00-916-3688	59	9
73342	6883703	3023-01-086-2986	64	27
73342	6883708	2523-01-149-1881	70	12
73342	6883935	2520-01-085-1855	64	22
73342	6883950	2520-01-157-6138	62	2
73342	6884064	4710-01-084-0038	71	8
73342	6885128	3040-01-145-0302	63	13
73342	6885130	2521-01-144-9233	63	13
73342	6885131	2520-01-144-6365	67	9
73342	6885132	2523-01-144-6364	67	9
73342	6885133	2520-01-145-7657	67	9
73342	6 885168	3020-01-144-6120	63	9
73342	6885213	2520-01-081-9043	65	28
73342	6885217	2520-01-092-5934	KITS	
73342	6885678	2815-01-144-3041	59	1
30187	69210	2540-n01-154-1322	123	20
15434	69962	5365-00 -695-1247	5	2
77977	7-107-70	5340-01-158-9941	35	7
52304	700291	5120-01-159-1841	150	3
19207	7014965	2530-00-270-3878	85	82
52304	70308	2530-01-155-5879	83	7
52304	70309	253n -01-155-5880	83	7
52304	70326	5360-01-024-7898	83	6
			84	7
15434	70470	4730-01-165-0749	25	34
06991	705129	7690-01-080-7335	146	15
80201	706	4910-01-165-8195	150	10
15434	70624	5330-00-506-4874	25	2
19207	7064900	5325-03-623-3928	39	22

**CROSS-REFERENCE INDEXES
PART NUMBER INDEX**

CAGEC	PART NUMBER	STOCK NUMBER	FIG.	ITEM
52304	70709		80	14
52304	70745	2520-01-147-1102KITS		
62983	7077	4730-00-499-9837	85	30
35510	7092	5305-00-335-4067	33	56
24975	71 035	5977-00-758-9555	33	28
24975	71038	5330-01-088-6868	33	65
24975	71040	5333-01-012-2722	33	17
24975	71045	5310-01-079-6767	33	22
24975	71046	5310-01-079-7154	33	23
24975	71163	2530-01-088-4432	33	35
35510	71164	5310-01-112-1738	33	45
35510	71180	5961-01-034-0829	30	22
35510	71181	5961-01-034-0828	30	32
35510	71189	5977-01-095-5206	30	2
80201	715	4919-01-168-9544	150	12
60703	71621-10	2540-01-090-4550	139	57
60703	71621-8	4320-01-155-8852	139	48
35510	73009	5310-01-429-2686	31	11
73470	731-01		113	19
19207	732658	5330-00-297-7106	40	3
35510	73447	5310-00-190-7773	33	7
35510	73450	5310-00-517-6564	33	1
35510	73498		33	46
35510	73502	5305-00-461-5860	33	40
24975	73503	5305-01-080-4755	33	61
24975	73515	5315-01-079-6713	33	37
35510	73543	5305-90-451-1623	30	14
35510	73545	5970-00-160-4066	30	34
35510	73546	5970-01-160-4001	30	24
35510	73547	3120-01-082-6996	30	23
35510	73571	5343-01-127-3445	33	42
35510	73575	5330-00-633-6976	33	10
35510	73579	2923-00-764-7365	33	9
35510	73587	5315-01-113-0395	33	64
35510	73644	3120-00-111-3711	33	50
35510	73656	5949-01-082-1884	31	8
35510	73760	5340-09-431-7066	30	15
19207	7397798	2540-00-115-2565	20	1
19207	7397853	5340-00-621-2591	127	31
19207	7409445	2530-00-740-9445	85	84
19207	7409617	2513-01-740-9617	120	4
19207	7409618	5365-09 -740-9618	120	3
35510	74133	5313-01-077-9649	31	5
19207	7418971	5315-03-741-8971	128	35
35510	74987	5343-00-764-7361	33	19
35510	75008	2920-01-154-2102	33	38
60703	75026-2ZF	5313-91-157-7276	139	35
81142	75119	2520-00-081-5119	81	13
52304	75130	2520-00-140-3653	79	19
			80	57
19207	7526018	6220-00-752-6018	40	2

**CROSS-REFERENCE INDEXES
PART NUMBER INDEX**

CAGEC	PART NUMBER	STOCK NUMBER	FIG.	ITEM
19207	7539114	2540-00-753-9114	20	2
19207	753913	3040-00-753-9130	20	3
19207	7539131	5315-00-338-1621	2C	4
19207	7539201	5340-00-753-9201	124	7
35510	75451	5310-00-429-3453	30	12
60703	75470-67		139	44
60703	75470-68	2540-01-090-4472	139	43
35510	75777	5310-01-112-1740	33	5
24975	75783	5970-01-107-7163	33	8
24975	75784	5970-01-095-7931	33	6
74410	760	2543-01-772-2350	111	1
74410	761		111	11
74410	763	3040-00-772-2049	111	12
74410	764-A	2540-01-151-5703	111	4
52304	7641	5315-01-147-1132	79	16
			80	88
74410	766-1	5305-01-127-1024	111	8
74410	768	5313-00-776 -010	111	14
35510	76985	5310-00 -432-3959	30	10
29496	77-S	5935-00-987-4536	52	18
77326	77S-11C	2530-01-155-5754	52	17
74410	772	5306-01-152-8188	111	18
74410	7722048	2540-00-772-2048	111	13
19207	7722333	5365-00-090-5426	52	14
19207	7723309	5310-00-393-6685	52	13
74410	773	5315-00-234-1848	111	16
35510	733	2921-01-082-6571	30	13
19207	773142 8	5935-00-773-1428	52	3
35510	77452	2920-01-082-6731	33	34
35510	77493	5305-01-120-7644	33	36
35510	77650	5977-01-014-7438	31	32
35519	77916	3123-01-082-9419	30	30
35510	77976	5340-01-107-7039	31	2
35510	78099	2920-01-155-5843	33	48
24975	78138	2923-01-07-3911	33	60
60703	78364- 81J	2540-01-155-3386	139	17
35510	78420	5970-01-118-6746	33	12
35510	78421	5970-31-118-6753	33	13
35510	78432		33	49
35510	78625	3110-00-425-1801	30	29
60703	78647-J	2540-00-560-1551	139	49
60703	78647-1J	5340-01-096-2377	139	32
98738	78744-1	3040-01-151-5664	147	9
24975	78882	2920-01-076-9332	33	4
52304	78944	5310-01-146-1674	79	12
35510	78983	2920-01-141-1488	30	6
24975	78990	5340-01-139-4200	30	27
35510	78991	5305-01-077-9659	30	11
35510	78993	5305-01-156-5390	30	36
35510	78997	5306-01-078-2719	30	16
35510	790"fn	2923-91-033-4319	31	3

**CROSS-REFERENCE INDEXES
PART NUMBER INDEX**

CAGEC	PART NUMBER	STOCK NUMBER	FIG.	ITEM
35510	79006	5310-157-1997	31	29
35510	79017		31	31
35510	79022	2920-01-139-4894	30	28
35510	79024	5310-01-077-9437	31	7
35510	79027	5961-01-069-9653	31	28
35510	79028	2920-01-082-7179	30	35
35510	79029	2920-01-082-86055	30	17
35510	79031	5330-01-078-2825	31	10
35510	79035	2920-01-082-6458	30	8
35510	79036	5305-01-076-9282	31	26
35510	79043	5305-01-077-9439	31	1
35510	79045	2920-01-095-1911	30	1
35510	79070	3120-01-082-9418	30	33
35510	79071	3120-01-082-9417	30	25
24975	79121		33	55
24975	79123	6105-01-084-3049	33	53
24975	79138	5970-31-083-6118	33	59
35510	79144	2920-01-147-2208	33	39
24975	79337	5970-01-083-6117	33	58
52304	79363	5305-01-146-5979	80	41
24975	79388	2920-01-104-8950	33	54
24975	79390	2923-01-104-8951	33	21
24975	79413	5940-01-095-3303	33	57
52304	79470	5330-01-256-6923	81	9
24975	79629		33	43
60703	79896-6		139	8
52304	79903	5333-01-113-3593	83	22
			84	23
59197	8-121-028-156	6680-01-169-6591	147	2
81343	8-8010202B		16	10
70434	8BC0	4733-00-050-4652	116	7
96881	8L8F	3123-00-585-52 84	20	27
28158	8017	5310-01-081-9785	118	17
52304	804023	5305-01-156-5418	83	2
52304	804024	5310-01-163-9298	84	17
52304	804284	5395-01-156-5426	84	3
52304	804285	5313-01-160-6780	84	5
52304	804304	5313-01-155-4318	84	16
52304	804365		4	10
52304	804378		3	9
52304	804380	2530-01-133-4066	83	8
52304	80385	2530-01155-4119	84	4
52304	804703	5305-01-156-5419	84	2
52304	804830	2530-01-155-4121	84	22
523t4	8n4831	2533-01-155-4122	84	22
52304	804880	2530-01 -155-4182	84	1
52304	804881	2530-01-153-1602	84	1
52304	804882	2530-01-155-3640	84	1
52304	804883	2533-01-155-4181	84	1
52304	8S4884	2530-31-155-4124	84	22
52304	804885	2530-01-155-4123	84	22

**CROSS-REFERENCE INDEXES
PART NUMBER INDEX**

CAGEC	PART NUMBER	STOCK NUMBER	FIG.	ITEM
52304	805636	2530-01-155-4120	84	6
73470	806-01		113	18
60703	81029-79K	2540-01-156-9727	139	52
52304	81379	5305-01-158-2038	80	10
98738	824936-12	534)-01-154-8538	148	8
06991	8288704	2910-01-149-7903	16	1
60703	82895-4	2549-01-103-6105	139	18
60703	82899-29E	259N-01-148-2620	139	5
60402	8294151	2910-01-084-0243	18	4
06991	8294151	2815-01-087-4740	18	1
19207	8335233	5305-00-633-0785	39	20
19207	8338566	5935-00 -572-9 180	40	8
19207	8338567	5313 -01-833-8567	40	7
19207	8378662	6250-00-353-3955	40	6
77640	842110	2530-01-155 -8875	1 2	2
39215	842920	53313-01-155-9652	23	5
39215	842938	5340-01-155-9715	23	18
39215	842941	4730-01-155-5760	23	16
39215	842961	5306-01-155-3454	23	20
39215	842964	5340-01-168-9923	23	8
72635	843-00031	5330-01-154-1465	38	3
60703	84593-3	4730-00-816-2787	139	19
94222	85-11-160-17	5325-01-029-6488	123	2
94222	85-34 111-20	5310-01-822-8525	123	3
94222	85-47-101-15	5325-00-998-3351	123	4
55683	851-202994	4720-01-070-8149	13	6
52394	85404	5310-01-146-6102	80	8
52304	85406		80	16
52304	85429		80	76
52304	85437		80	66
52304	85438	5306-01-148 -7443	80	72
52304	85439	3110-00-275-0001	80	137
52304	85449		84	9
52304	85486		81	59
52304	85991		80	75
52304	85994		80	48
52304	85997		80	73
60703	86022-4JD	4733-01-143-2778	139	29
11862	8622361	5305-00-557-6612	65	5
73342	8622757	2520-01-008-7336	63	7
73342	8623101	5330-00-001-4904	63	12
			67	11
73342	8623232		66	29
73342	8623262	2520-01-127-3969	65	27
73342	8623484	2523-01-007-3802	66	7
73342	8625431	2520-00-008-7361	71	9
73342	862765 0	2520-00-557-6619	65	10
60703	86324-1J	5365-00-946-2231	139	36
60703	86447	5330-01-095-3351	139	39
60703	86448	2549-01-156-8034	139	38
19297	8675779	4721-00-899-7893	BULK	3

**CROSS-REFERENCE INDEXES
PART NUMBER INDEX**

CAGEC	PART NUMBER	STOCK NUMBER	FIG.	ITEM
19297	8675779-17		12	28
99086	86701	5330-01-082-6644	139	58
60703	86941-18ZF	5305-01-160-1960	139	26
19207	8694464	5330-00-678-9047	39	19
19207	8711557	4723-01-114-7728	BULK	5
19207	8710557-13		5	23
19207	871205 8	2910-00-911-5635	12	8
60703	87223-1	4733-00 -406-6957	139	21
98440	8732-1	2913-01-077-6457	15	4
19207	8741648	6220-00-792-8288	39	18
19207	8741653	6220-01-433-5966	39	24
19207	8741651	6250-01--741-5451	39	23
60703	88171-4JD	2540-01-135-7600	139	28
607'3	88171-44	2540-01-095-3505	139	9
55683	882-1003400	2530-01-155-4125		KITS
60Tn3	88841-44	2543-01-155-3384	139	6
60703	88944-17	5355-01-136-4506	139	14
60703	88944-7	5355-01-120-9958	139	47
98449	8896	5339-01-079-4745	15	5
60703	88976-313ZF	2543-01-155-5797	139	30
5 7733	890204	3040-01-080-2370	147	10
73470	890950L	3953-01-126-9830	113	29
6C703	89142-121ZF	2540-01-095-9611	139	27
60703	89143-11 9ZF	2540-01-100-6436	139	27
60703	89339-345	3040-01-155-5087	139	33
60703	89340- 284	2540-01-155-5893	139	33
60703	89447- 8	2590-01-155-5062	139	4
60703	89511-4	4320-01-1-3-3333	139	11
60703	89515-16	2540-01-106-7121	139	13
60703	89515- 8		139	16
52304	89899	5340-01-155-1840	83	3
77977	900Y145	2540-01-098-1922	35	1
52304	93031		85	45
52304	90069	5305-01-146-1654	80	20
78500	902-06-47-510	2530-01-187-2525	101	1
78510	902-27-44826	2520-01-082-5588	101	8
52304	90206	5310-01-145-9039	80	43
52304	9n2r 8	5313-01-151-8342	79	5
52334	90325	4730-01-151-8965	80	17
52304	90414	5313-01-110-7816	80	11
			83	15
52304	90417	5313-01-147-4863	80	18
52304	90419	5319-01-145-9115	80	26
			80	42
52304	90422	5310-01-148-0232	79	3
52304	90538	5315-01-147-1131	80	86
			81	4
77977	9071	6220-01-085-2801	40	20
77977	9079	6220-01-100-7428	38	10
77977	9079A	6223-01-102-9027	38	8
60703	90798-20J	5305-01-155-4341	139	53

**CROSS-REFERENCE INDEXES
PART NUMBER INDEX**

CAGEC	PART NUMBER	STOCK NUMBER	FIG.	ITEM
77977	9080A	6220-01-107-2614	38	11
52304	90873	5315-00-135-7277	8	82
			81	53
52304	90876	5315-01-147-3991	80	139
			81	6
52304	90898	2520-01-062-4102	79	18
			80	58
34623	909301	5340-01-157-7472	35	8
52304	90943		80	147
			81	71
13445	9095	5930-00-221-8992	34	18
60703	90981-15ZF	2540-01-155-5088	139	40
60703	90982-15ZF	2540-01-155-5181	139	40
60703	9102-12	2540-01-101-5029	139	3
60703	9102-13	2540-01-097-3205	139	25
52304	91133	2520-01-149-5066	79	8
52304	91136		80	78
13445	9115	5930-00 -543-8617	34	3
60703	91221-1K	531-01-157-7405	139	51
81834	91302	6220-01-095-2616	40	30
06991	913020	5340-01-145-1181	18	5
06991	913024-06	2910-01-112-5797	18	15
60703	91335-3	2549-01-155-3385	139	7
60703	91339- 851N		139	10
60703	91430-32 N	4720-01-126-4861	139	22
			139	24
60703	91431	4720-01-125-0426	BULK	11
60703	91431-131N	4720-01-126-7367	139	20
60703	91431-27		139	23
60703	91431- 851N		139	12
97907	91480003		21	16
52304	91552	5365-01-153-n286	81	20
52304	91553	5365-01-153-3287	81	21
52304	91554	5365-01-154-5284	81	22
52304	91555	5365-01-158-2192	81	23
52304	91556	5365-01-152-5949	81	24
52304	91557	5365-01-152-8985	81	25
52304	91558	5365-01-153-3871	81	26
52304	91559	5365-01 -154-1483	81	27
52304	91569	5365-91-154-8504	81	28
52304	91561	5365-01-154-8505	81	29
52304	91562	5365-01-152-4715	81	30
52304	91564	5365-01-154-8506	81	31
52304	91566	5365-01-154-8507	81	32
52304	91568	5365-01-152-4549	81	33
52304	91572	5365-01-154-8508	81	34
52304	91576	5365-01-154-8509	81	35
52304	91580	5365-01-155-9865	81	36
52304	91584	5365-01-152-8202	81	37
52304	91588	5365-01-155-4592	81	38
52304	91592	5365-01-161-2190	81	39

**CROSS-REFERENCE INDEXES
PART NUMBER INDEX**

CAGEC	PART NUMBER	STOCK NUMBER	FIG.	ITEM
52304	91596	5365-01-162-5781	81	40
52304	91600	5365-01-173-3482	81	41
52304	91602	5365-01-155-5269	81	42
52304	91604	5365-01 -154-1690	8 1	43
52304	91606	5365-01-154-1687	81	44
52304	91608	5365-11-154-6558	81	45
52304	91610	5365-01-155-4452	81	46
52304	91611	5365-n1-155-4453	81	47
52304	91612	5365-01-154-4364	81	48
52304	91613	5365-01-154-4010	81	49
52304	91614	5365-01-152-5636	81	50
52304	91615	5365-01-156-5474	81	51
73470	936-01		113	27
11939	93604132	5310-01-088-9565	31	13
24617	9402791	4730-00 -218-0150	74	8
73342	9409037	5306-00-292-4595	59	23
72582	9410981	4730-01-193-8038	74	1
31007	9411109	4730-01-078-7840	74	6
72560	9411382	5310-01-135-5851	12	26
24617	9411893	5310-00-251-4503	58	36
24617	9413534	5313-01-097-8222	51	4
24617	9414215	5306-00-053-8378	62	19
73342	9414876	5365-01-084-5352	62	12
24671	9415162		141	7
24617	9415346	5305-01-142-2524	35	2
24617	9415927	5305-01-157-0875	124	21
24617	941601 8	5305-01-154-6173	43	18
			144	1
24617	9416716	5305-01-158-2027	124	32
24617	9417C3 3	5305-01-160-07 75	29	12
24617	9417561	6240-00-944-1263	34	24
73342	9417722	3113-00-916-9273	59	13
24617	9417948	5315-01-129-6771	113	6
24617	9417953	5310-01-097-8039	20	19
			24	4
			48	5
			52	8
			94	25
			123	13
			124	11
			126	5
11862	9417954	5310-00-931-8167	48	6
			110	10
24617	9418304	5313-01-119-3675	123	14
			126	4
24617	941872	5305-01-162-9719	52	7
24617	9418828		113	11
24617	9418918	5305-01-119-8831	16	8
			85	13
			124	10
			126	11

**CROSS-REFERENCE INDEXES
PART NUMBER INDEX**

CAGEC	PART NUMBER	STOCK NUMBER	FIG.	ITEM
24617	9418931		22	7
			57	11
			113	5
			127	5
24617	9418932	5310-01-129-0594	15	1
			22	13
			113	9
24617	9418992	5306-01-155-4334	85	31
24617	9418993	5335-01-118-4285	94	26
11862	9419000		127	9
24617	9419002		56	3
24617	9419004	5305-01-128-4094	58	22
			85	169
			86	2
			127	37
			128	14
			140	17
			140	26
24617	9419006	5305-01-015-5427	123	26
24617	9419032		111	13
24617	9419032	5306-01-158-6224	74	14
			85	46
24617	941904	55316-01-160-0320	85	95
24617	9419066		113	2
24617	9419103	5335-01-155-4361	22	4
24617	9419143	5310-00-761-6882	127	51
			140	7
24617	9419145	5310-01-148-7468	112	19
24617	9419274	5 313 -00 -809-4058	35	1
24617	941563	5306-01-153-0839	48	3
24617	9419871	5310-01-097-9417	22	6
			29	15
			85	34
			87	3
			126	7
			127	3
24617	9419912	5319-01-157-9818	40	15
24617	9420022	5310-01-133-7926	29	8
24617	9420065	5305-01-159-5722	56	15
			101	15
24617	942046	25305-01-095-6338	85	35
			93	34
73342	9421759	5310-01-089-7474	65	16
73342	9420905	5365-01-084-5353	62	17
24617	9421021	5310-01-096-6987	47	8
			58	35
			127	54
24617	9421042		46	3
			54	6
24617	9421077	5310-01-102-7356	20	22
			36	11

**CROSS-REFERENCE INDEXES
PART NUMBER INDEX**

CAGEC	PART NUMBER	STOCK NUMBER	FIG.	ITEM
11862	9421089	5310-01-163-2480	34	26
24617	9421196	5306-01-102-3599	36	10
24617	9421235	5305-00-040-9881	128	22
24617	9421423	5310-01-151-7354	125	6
			136	10
24617	9422277	5310-01-126-940	45	15
			22	10
			46	2
			54	1
			56	18
24617	9422293		52	1
24617	9422295	5310-01-119-3668	16	11
			20	31
			24	7
			38	15
			39	15
			45	10
			47	16
			52	10
			74	9
			85	15
			110	2
			127	47
			133	69
			137	16
			140	31
			147	5
24617	9422301	5310-01-149-4407	22	9
			112	12
			134	36
24617	9422305	5310-01-130-4274	22	16
			58	23
11862	9422306	5310-00-198-6691	79	21
			83	27
			84	28
24617	9422307	5310-01-134-020	61	9
			116	13
			120	1
			122	5
24617	9422309	5310-01-168-4485	103	1
			107	19
24617	9422538	5305-01-149-9669	126	27
			138	4
73342	9422966		64	21
73342	9423442		70	20
24617	9423490	5305-01-150-4836	128	6
24617	9423959	5305-01-160-3328	85	171
73342	9424048	3113-00-820-8571	62	22
			64	29
			68	13
24617	9424338	5306-01-128-6430	85	39

**CROSS-REFERENCE INDEXES
PART NUMBER INDEX**

CAGEC	PART NUMBER	STOCK NUMBER	FIG.	ITEM
24617	9424877		24	3
			39	12
			47	10
			111	5
63005	9424899	5305-01-084-5370	72	4
24617	9425098	5305-00-040-9880	21	1
			128	25
24617	9425113	5395-01-150-4837	128	26
24617	9425117	5306-01-155-7659	20	29
24617	9425118	5305-01-090-9576	135	9
24617	9425179	5305-01-160-1950	44	8
24617	9426443		38	6
24617	9426716		125	5
73342	9426916	3110-00-449-2671	63	18
			63	26
24617	9427321	5305-01-104-4846	22	1
			28	30
			56	6
			57	14
			86	11
			87	1
			139	17
			128	21
24617	9427615	5305-01-155-8657	134	38
24617	9428039	5305-01-111-2774	121	7
23862	9428574	5305-01-154-5255	127	30
24617	9428848	5310-01-148-7477	128	18
73342	9429635		64	9
24617	9429661	5310-01-133-9474	29	3
24617	9429691	5310-01-096-6988	32	2
24617	9429956	5306-01-156-9451	39	27
24617	9430677	53n6-01-130-3457	45	7
			110	15
			140	28
24617	9430975	5305-01-156-5109	107	2
24617	9430985	5306-01-211-2965	133	4
24617	9430987	5306-01-132-3346	103	3
73342	9431456	5306-01-147-1202	65	17
73342	9431956	3110-01-082-3719	63	24
			63	25
73342	9431997	3110-01-095-4683	63	17
			63	27
73342	9431998	3113-01-084-4417	68	14
73342	9431999	3110-01-084-4418	63	2
			67	13
73342	9432124	3111-01-085-3329	64	28
73342	9432125	2520-01-095-3093	64	42
73342	9432185	3110-01-146-6031	70	22
73342	9438061	3113-01-052-7157	59	25
24617	9440202	5305-01-152-8945	20	8
52304	94810	2520-01-151-3765	80	70

**CROSS-REFERENCE INDEXES
PART NUMBER INDEX**

CAGEC	PART NUMBER	STOCK NUMBER	FIG.	ITEM
60703	95000-37J	5310-01-97-7812	139	31
60703	95000-50J	5310-01-158-6779	139	56
60703	95001-34	5310-01-158-6778	139	55
19738	9504-08	5340-00-193-1321	148	4
19738	9507-1 0	5310-01-006-1878	132	4
52304	951348	2533-01-143-9514	81	1
78940	952A14	5313-01-151-5545	12	24
52304	95205	5310-01-146-5980	80	55
52304	9520	5310-01-151-8344	81	55
52304	95207	5319-01-173-6814	80	3
			80	141
52304	95214	3023-01-147-9348	80	67
52394	95215		80	68
52304	95216		80	69
78500	954 05 117 065	2520-01-149-1667	75	8
34623	957291	2510-00-248-3124	124	35
35510	95971	2929-01-076-9812	33	27
19163	96-14AM	4140-01-161-6758	144	2
52304	96271	5305-01-146-1657	80	150
			81	67
52304	96381	2520-01-149-1850	80	65
52304	96916		80	38
24617	9722273		56	1
35510	97231	5953-01-153-2348	31	14
35510	97252	5305-01-163-5775	31	17
35510	97253	5305-01-157-1878	31	19
35510	97309	5365-01-159-1313	31	15
35510	97706	5330-01-078-2826	31	4
24975	97799		33	52
35510	97800		33	51
35510	97827	5305-01-155-4355	31	16
52304	9797	5310-00-098-6350	80	22
52304	9803		80	80
			81	64
52304	98388		80	7
78940	988A17	5310-01-151-8356	12	23
52304	98853	2520-01-149-1851	81	57
52304	99041	252-901-151-5640	KITS	
34623	990529	5340-01-092-9327	34	11
24617	99437559	5305-01-153-0221	20	5
34623	997961	5975-01-147-3575	34	12

CROSS REFERENCE INDEXES

FIG.	ITEM	FIGURE AND ITEM NUMBER INDEX STOCK NUMBER	CAGEC	PART NUMBER
BULK	1	6680-01-108-7410	15434	3017292
BULK	2	4720-00-670-6037	03924	208-8
BULK	3	4720-00-899-7893	19207	8675779
BULK	4	4720-00-187-4102	01276	2580-6
BULK	5	4720-01-114-7728	19207	8710557
BULK	6	4720-01-009-9058	19207	CPR104420-4
BULK	7	4720-01-014-4915	19207	CPR104420-2
BULK	8	4720-00-203-3031	96906	M55213C2A221184
BULK	9	4720-01-092-1693	34623	M/145-20038
BULK	10	4720-01-040-0592	19207	CPR104420-3
BULK	11	4720-01-125-0426	60703	91431
BULK	12	4720-01-058-7213	19207	CPR104420-1
KITS		2510-01-085-6135	74410	RK6350 3
KITS		2510-01-094-2697	28158	29828-26
KITS		2510-01-134-8880	74410	63506
KITS		2520-01-040-3541	73342	6880353
KITS		2520-01-092-5934	73342	6885217
KITS		2520-01-145-8254	52304	118791
KITS		2520-01-145-8255	52304	114394
KITS		2520-01-145-8256	52334	H1005632
KITS		2520-01-147-1102	52304	7n745
KITS		2520-01-148-5014	52304	106844
KITS		2520-01-151-5640	52304	99041
KITS		2530-01-126-1505	78330	1079
KITS		2530-01-134-1834	06853	289352
KITS		2530-01-155-4125	55683	882-110L3400
KITS		2530-01-155-6749	52304	1006257
KITS		2530-01-198-4500	19954	ERS-27549-PL
KITS		2540-01-155-3567	71344	67346-00 1
KITS		2540-01-155-5075	71044	43370-001
KITS		2590-01-095-5639	73470	6433S00
KITS		2590-01-095-5877	81263	1367
KITS		2590-01-095-6918	73470	6422S01
KITS		2590-01-095-8494	73470	6323S0 1
KITS		2930-01-155-5817	06853	288907
KITS		3120-01-028-8851	71044	60477-001
KITS		3950-01-109-4180	73470	6731-00
KITS		4310-00-971-1913	06853	276121
KITS		4440-01-081-1391	06853	286718
KITS		4820-01-080-7437	06853	287053
KITS		4820-01-080-9603	06853	281298
KITS		5310-01-079-8096	24975	50059
KITS		5330-01-155-3463	36853	289319
1	1	5305-00-947-4358	96906	MS90728-195
1	2	2990-01-126-4973	34623	M032K-20002
1	3	5340-01-174-8796	34623	M/10-20105
1	4	5310-01-147-4052	23862	2436168
1	5	5305-00-939-9204	96906	MS90725-187
1	6	5310-01-126-1102	34623	M/362-20017
1	7	5325-01-086-3949	76005	CB-1125-12
1	8	5310-01-147-6697	34623	M/362-20013

CROSS REFERENCE INDEXES

FIG.	ITEM	FIGURE AND ITEM NUMBER INDEX STOCK NUMBER	CAGEC	PART NUMBER
1	9	5310-01-134-0206	24617	9422307
1	1	5310-01-149-4409	34623	M 362-20015
1	11	5365-01-092-0154	34623	M/163-20002
2	1	5310-01-144-6115	75078	001094
2	2	5310-00-584-5272	96906	MS35338-48
2	3	5365-01-147-5030	75378	09 1234
2	4	2815-00-404-2946	15434	170226
2	5	9905-01-147-0933	15434	3027282
2	6		14534	5-2286
3	1	2590-00-590-7378	15434	101322
3	2	5305-01-118-8826	15434	3006182
3	3	2815-01-159-1737	15434	3006187
3	4	2815-01-142-1732	15434	300618 3
3	5	2815-01-146-1024	15434	300 6358
3	6	5330-01-145-3985	15434	3044514
4	1	2940-01-145-9398	15434	3034578
4	2	5305-01-144-6232	15434	3031005
4	3	5930-01-177-0346	15434	3035028
4	4	5330-01-145-6086	15434	3030838
4	5	2940-01-146-1082	15434	3021656
4	6	2940-01-019-4513	15434	299670
4	7	2950-01-145-9455	15434	3304232
4	8	4820-00-276-9041	15434	107947
5	1	5365-00-197-9327	15434	67946
5	2	5365-00-695-1247	15434	69962
5	3	4730-01-146-3111	15434	3008596
5	4	4720-00-278-4893	28835	2CA647
5	5	4710-01-146-0r49	15434	3038035
5	6	5310-00-451-6643	15434	S-213-A
5	7	5310-00-820-6653	15434	5-603
5	8	5310-00-823-8803	96906	MS27183-21
5	9	53 0-00-839-0653	15434	68425
5	1	2815-01-145-9549	15434	217934
5	11	5305-00-944-8292	96906	MS35308-458
5	12	5310-00-261-7340	15434	S-604
5	13	5305-00-546-6698	15434	S- 129
5	14	6680-01-108-7410	15434	3017292
5	15	5310-01-126-9404	24617	9422277
5	16	5310-00-261-1340	24617	103321
5	17	5340-00-417-5800	15434	200064
5	18	5305-00-115-9526	96906	MS18154-58
5	19	5340-01-147-5389	15434	134561
5	2n	5305-00-069-5584	96906	MS90725-100
5	21	5305-00-209-0965	96906	MS35338-47
5	22	5310-00-809-4085	96906	MS27183-16
5	23		19207	8710557-10
5	24	4710-01-092-0109	34623	M8320-20011
5	25		75272	COV-1109
5	26	5305-01-112-9021	15434	3013904
6	1	4730-00-555-8263	53496	5561 1-2A
6	2	5330-01-066-3904	15434	195952

CROSS REFERENCE INDEXES

FIG.	ITEM	FIGURE AND ITEM NUMBER INDEX STOCK NUMBER	CAGEC	PART NUMBER
6	3	5330-01-147-4072	15434	3032348
6	4	2930-01-146-1996	15434	3028282
6	5	5305-01-072 -8818	15434	30 12471
6	6	4720-01-085-6131	15434	155789
6	7	5305-00-115-9526	96906	MS18154-58
6	8	5310-00-261-7340	15434	S-604
6	9	4710-01-146-4083	15434	217433
6	10	4730-01-146-3109	15434	217932
6	11	5330-01-382-6984	15434	215045
6	12	4730-01-146-1064	15434	215587
6	13	5340-00-087-7486	15434	107460
6	14	5305-00-944-8292	15434	S-190
6	15	5310-00-820-6653	15434	S-603
6	16	2815-01-145-9540	15434	217934
6	17	5310-00-521-8595	15434	S-223
6	18	5305-01-137-6706	15434	3012473
6	19	5310-00-080-6004	96906	MS27183-14
6	20	5310-00-486-25r5	15434	108337
6	21	5340-00-145-0773	15434	3035607
6	22	4710-01-146-1053	15434	30 18099
7	1	5305-01-145-8382	75078	003252
7	2	2930-01-097-6755	15434	217034
7	3	5365-01-147-5030	75378	001234
7	4	5365-01-095-5666	75378	003251
7	5	5305-01-145-0776	15434	3319574
7	6	5305-01-091-2498	15434	166777
7	7	5310-00-470-6154	15434	5-285
7	8	2930-01-098-0175	15434	208829
7	9	5310-01-144-6115	75078	01094
7	10	5310-01-145-8405	75378	001030
8	1	5365-01-147-5033	75378	001234
8	2	5365-01-095-5666	75078	003251
8	3	5310-01-145-8405	75078	001030
8	4	5305-01-145-8382	75378	03252
8	5	5310-01-144-6115	75078	001094
9	1	4730-01-079-3273	15434	3002074
9	2	4720-00-918-9634	15434	61554
9	3	4730-00-555-8263	53496	55611-2A
9	4	4710-01-146-3085	15434	217939
9	5	5306-00-226-4831	96906	MS90728-38
9	6	5310-00-407-9566	96906	MS 35338-45
9	7	5310-00-562-6558	15434	S-626
9	8	5305-01-129-4214	15434	3022590
9	9	4730-01-085-4156	15434	196282
9	10	4730-00-018-9565	15434	S-911-B
9	11		15434	157911
9	12	4730-00-365-2690	15434	S-1002-A
9	13	4710-01-146-1112	15434	3026999
9	14	5365-00-598-5255	15434	S-1003-A
9	15	4730-00-138-3906	15434	187317
9	16	4730-00-374-4282	15434	S-1005-A

CROSS REFERENCE INDEXES

FIG.	ITEM	FIGURE AND ITEM NUMBER INDEX STOCK NUMBER	CAGEC	PART NUMBER
9	17	4710-01-146-3168	15434	3028642
9	18	5365-00-598-5255	15434	S-1003-A
10	1	5310-00-521-8595	15434	5-223
10	2	5310-00-261-7340	15434	S-604
10	3		15434	18330
10	4	6680-00-858-3507	15434	147135
11	5	5305-01-029-1193	15434	S-117
10	6	5340-01-079-8097	15434	180 371
10	7	5305-00-795-9345	15434	S190C
10	8	5340-00-719-4601	15434	180372
10	9	4710-01-146-3779	15434	3 2 282 1
10	10	4710-01-146-1115	15434	3038037
10	11	4710-01-146-1114	15434	202185
10	12	4730-01-131-4884	15434	S-1097
10	13	4730-00-444-1710	15434	181213
10	14	4710-01-146-1116	15434	3913161
10	15	4730-01-146-3633	15434	3014398
10	16	4710-01-146-1113	15434	3015389
10	17	4730-01-109-8591	15434	314397
10	18	4710-01-146-3169	15434	3015387
10	19	4730-01-136-4700	15434	129866
10	20	4730-01-142-8524	15434	68139
10	21	2910-01-146-0093	15434	3020760
10	22	4730-01-146-3040	15434	30188889
11	1	2910-00-790-8736	15434	146483
11	2	5365-00-507-3271	15434	157088
11	3	5330-00-961-9470	15434	154088
12	1	4720-01-133-7652	03924	18010-88R
12	2	4730-00-908-6294	96906	MS35842-16
12	3	4710-01-151-2567	34623	5995079
12	4	4710-01-150-3761	34623	M8319-20007
12	5	4720-01-151-5711	98933	RL690
12	6	4710-01-151-2566	34623	5994877
12	7	4720-01-149-3485	98933	RL622
12	8	2910-00-911-5635	192D7	8712058
12	9		19207	10946905
12	10		19207	10946906
12	11	2940-01-082-6786	78940	L-116D5G
12	12	7690-01-082-2255	78940	603A36
12	13	2520-01-024-1273	78949	L-638C2GS
12	14	2940-01-066-1327	78940	2500128
12	15	2940-01-150-3760	78940	193819K 01
12	16	5310-01-152-0594	78940	0-645A2
12	17	5310-01-136-6099	78940	540A66
12	18	2940-01-065-8396	78940	250C127
12	19	5305-01-140-9118	96906	MS90728-59
12	20	2940-01-151-3931	78940	223C16K01
12	21	5305-00-068-0511	96906	MS90728-62
12	22	2940-01-151-3432	78940	43209K01
12	23	5310-01-151-8356	78940	988A17
12	24	5310-01-151-5545	78940	952A14

CROSS REFERENCE INDEXES

FIG.	ITEM	FIGURE AND ITEM NUMBER INDEX STOCK NUMBER	CAGEC	PART NUMBER
12	25	5310-01-135-6043	24617	453788
12	26	5310-01-135-5851	72560	9411382
12	27	4730-01-113-1791	31759	270NTA-4-2
12	28		19207	8675779- 17
12	29	4730-01-055-4013	79410	1469X4
13	1	5330-01-072-8998	15434	216487
13	2	5305-00-068-0511	96906	MS90728-62
13	3	5310-00-684-3463	96906	MS51092-1
13	4	2815-01-146-1192	15434	3018686
13	5	4730-00-477-4160	15434	208326
13	6	4720-01-070-8149	55683	851-202994
14	1	5305-00-509-8106	15434	S-189-C
14	2	5310-00-484-1718	15434	181466
14	3	5310-00-262-2986	15434	67684
14	4	4810-01-187-4925	15434	3035344
14	5	5305-00-138-9848	15434	187556
14	6	2910-00-185-7436	15434	134074
14	7	5340-00-084-7787	15434	129839
14	8	5330-00-081-9299	15434	129888
14	9	5310-00-982-1888	15434	129768
14	10	4820-01-146-1048	15434	3030970
14	11		15434	12986
14	12	5330-00-951-3538	15434	154087
15	1	5310-01-129-0594	24617	9418932
15	2	5310-00-834-7696	96906	MS3534-48
15	3	2910-01-079-3452	34623	5571076
15	4	2910-01-077-6457	98440	8732-1
15	5	5330-01-079-4745	98440	8896
15	6	4010-01-146-4518	98440	A3781
15	7	5305-00-121-2705	98440	1428
15	8	5330-00-119-4842	98440	2013
15	9	5340-00-855-4975	98440	384-A
15	19	4730-00-801-8186	9844n	2861-3
15	11	2910-01-171-8230	34623	MA293-21001
15	12		34623	MA293-2100
15	13	2910-01-238-5433	98440	5169-3
15	14	2910-01-088-7327	98440	BA8922
15	15	5306-01-080-1634	34623	M/25-20016
15	16	5310-01-079-4645	34623	M/2198-20002
15	17	2910-01-082-5583	98440	SA8922
15	18	2910-01-121-4953	34623	MB1 t3-20005
15	19	2910-01-099-1104	34623	MA163-20004
16	1	2910-01-149-7903	06991	8288704
16	2	2540-01-151-3866	34623	5731641
16	3	4730-01-106-7246	08484	HTM-350
16	4	4730-01-105-9466	93361	68H8-10-8
16	5	4730-00-921-3245	03924	1024-8-1OB
16	6		03924	213R1- AS10- 13
16	7	5340-01-089-9347	75272	CDV-13111
16	8	5305-01-119-8831	24617	9418918
16	9	4720-01-151-3720	03924	213R8-AS8-AS8-69

CROSS REFERENCE INDEXES

FIG.	ITEM	FIGURE AND ITEM NUMBER INDEX STOCK NUMBER	CAGEC	PART NUMBER
16	10		81343	8-80102028
16	11	5310-01-119-3668	24617	9422295
16	12	4720-01-151-2604	03924	213R10-AS10-J45S 10-42 3/8
16	13	5310-01-119-1024	24617	2436162
16	14	5340-00-057-3052	96906	MS21333-114
16	15	5340-00-725-5267	96906	MS21333-115
16	16	4730-00-266-0543	96906	MS35869-45
16	17	5306-00-226-4825	96906	MS90728-32
17	1	2910-01-146-1099	33457	FS1212
17	2	5330-00-286--0487	33457	255622
18	1	2815-01-087-4740	06991	8294151
18	2	2910-00-646-9727	53203	20000
18	3	5330-01-147-8754	06991	111025
18	4	2910-01-084-0243	6Y402	829-4151
18	5	5340-01-145-1181	06991	913020
18	6	4730-01-146-1059	06991	125049
18	7	5310-01-146-6151	06991	103031
18	8	5310-01-146-6147	06991	102030
18	9	4720-01-146-4126	06991	501096-04
18	10	5930-01-095-9823	06991	309015
18	11		06991	MA162-20018
18	12	5365-01-145-076?	06991	501088-02
18	13	5340-01-146-9816	06991	108289
18	14	5306-01-151-1023	06991	101037-05
18	15	2910-01-112-5797	06991	913024-06
18	16	6620-01-203-4301	06991	321030-02
18	17	4730-00-278-4822	72582	444042
18	18	5310-01-146-7303	34623	MB362-20001
18	19	5306-00-418-2276	24617	272547
18	20	5310-00-637-9541	96906	MS35338-46
19	1	2910-01-146-2000	15434	218867
19	2	5305-00-493-3959	15434	S-159-8
19	3	5310-00-141-1795	88944	AN960-416
19	4	5310-00-159-b209	96906	MS122032
19	5	5310-00-971-7989	96906	MS35691-5
2r	1	2540-00-115-2565	19230	7397798
20	2	2540-00-753-9114	19207	7539114
20	3	3040-00-753-9133	19207	753913('
20	4	5315-00-338-1621	19207	7539131
20	5	5305-01-153-0221	24617	99437559
2r	6	5315-00-845-4232	96906	MS35810-32
20	7	5305-00-432-4201	96906	MS51861-45
2n	8	5305-01-152-8945	24617	9440202
2n	9	5305-00-821-3869	96906	MS90728-65
20	10	5310-00-851-2682	96906	MS35691-17
20	11	5340-01-159-8886	34623	M332-2C056
20	12	5310-00-582-5965	96906	MS35338-44
20	13	5310-00-761-6882	24617	274425
20	14	5310-01-126-2096	34623	M/219B-20033
20	15	5310-01-210-1423	34623	G9419337

CROSS REFERENCE INDEXES

FIG.	ITEM	FIGURE AND ITEM NUMBER INDEX STOCK NUMBER	CAGEC	PART NUMBER
20	16	5360-01-139-4695	34623	MB292-20001
20	17	3040-01-149-3474	34623	MB242A-20116
20	18	5310-00-880-7746	96906	MS51968-5
20	19	5310-01-097-8039	24617	9417953
20	20	3040-01-149-3475	34623	5994974
20	21	5307-01-142-1170	31633	KFS-5-G
20	22	5310-01-102-7356	24617	9421077
20	23		34623	5994975
20	24	5340-01-162-5768	34623	5994976
20	25	5360-00-941-8684	19207	10938295
20	26	2640-01-151-3867	34623	M832-20055
20	27	3120-00-585-5284	9688 1	L8F
20	28	3040-01-149-3453	34623	M832-20057
20	29	5306-01-155-7659	24617	9425117
20	30	5310-01-119-1024	24617	2436162
20	31	5310-01-119-3668	24617	9422295
20	32	5315-00-839-5820	96906	MS 24665-134
20	33	5330-01-092-0061	76385	ZFD-1325-0-1-6
20	34	5310-01-156-5122	34623	M8242A-20118
20	35	3040-01-149-3476	34623	5994972
21	1	5305-D0-140-9883	246 17	9425098
21	2	5310-01-148-7475	34623	M/362-20018
21	3	5310-00-261-7340	24617	1 3 321
21	4	2990-01-103-3313	34623	MC32-20058
21	5	5340-01-157-1009	76005	CB-1120-3
21	6	4730-00-432-1557	15434	186917
21	7	4710-01-146-7916	34623	5994867
21	8	5340-01-111-4176	34623	MC10-20079
21	9	5340-01-079-6715	01652	U-500
21	10	5340-01-153-1429	34623	5932837
21	11	4720-01-066-4098	34623	MB241A-20002
21	12	2990-01-146-8895	34623	5994866
21	13	5340-01-153-9424	61393	1431-50A
21	14	2990-01-146-7074	52993	18861-N
21	15	2990-01-077-2817	34623	MB241A-20003
21	16		97907	9148003
22	1	5305-01-104-4846	24617	9427321
22	2	5340-01-160-0869	34623	5994776
22	3	2930-01-160-8279	34623	5994774
22	4	5305-01-155-4361	24617	94191 3
22	5	5340-01-173-8321	34623	5571245
22	6	5310-01-097-9417	24617	9419871
22	7		24617	9418931
22	8	5310-01-121-1703	24617	2436165
22	9	5310-01-149-4407	24617	9422301
22	10	5310-01-126-9404	24617	9422277
22	11	4730-00-221-2136	96906	MS20913-1S
22	12	5310-00-011-6121	96906	MS35338-67
22	13	5310-01-129-0594	24617	9418932
22	14	4820-00-849-1220	96906	MS35782-5
22	15	5310-01-160-0349	34623	M/362-20020

CROSS REFERENCE INDEXES

FIG.	ITEM	FIGURE AND ITEM NUMBER INDEX STOCK NUMBER	CAGEC	PART NUMBER
22	16	5310-01-130-4274	24617	9422305
22	17	3120-01-118-8821	76005	CBA24-500
22	18	2930-01-143-1220	39215	S-842900
23	1	2930-01-178-0657	T8225	AX-0615
23	2	6680-01-103-9924	34623	MA139-21008
23	3	5330-01-088-8910	74841	241-04
23	4	2930-01-155-5810	39215	D-842908
23	5	5330-01-155-9652	39215	842920
23	6	2930-01-155-5811	39215	D-842909
23	7	2930-01-119-6993	39215	571264
23	8	5340-01-168-9923	39215	842964
23	9	2930-01-155-5812	39215	D-842911
23	10	2930-01-155-3608	39215	D-8429 8 1
23	11	5310-00-931-8167	96906	MS51967-6
23	12	5310-01-157-7369	39215	10245
23	13	5306-00-225-8499	96906	MS90725-34
23	14	5306-01-075-8519	96906	MS 90 72 5-36
23	15	2930-01-155-5813	39215	0-8429 10
23	16	4730-01-155-5769	39215	842941
23	17	2935-01-155-5872	39215	103170
23	18	5340-01-155-9715	39215	842138
23	19	5310-00-087-4652	96906	MS51922-17
23	20	5306-01-155-3454	39215	842961
24	1	5330-01-150-1575	34623	5994912
24	2	5330-01-151-8534	34623	5994911
24	3		24617	9424877
24	4	5310-01-097-8039	24617	9417953
24	5	5310-01-119-1024	24617	2436162
24	6	2510-01-150-3671	34623	5994936
24	7	5310-01-119-3668	24617	9422295
24	8	7690-01-105-5978	34623	MA162-20023
24	9	2510-01-149-4997	34623	59949 5
25	1	2930-00-928-3595	15434	130118
25	2	5330-00-506-4874	15434	70624
25	3	2930-01-146-4212	15434	30 15114
25	4	4820-01-210-9571	15434	214345
25	5	4730-01-147-2223	15434	3008468
25	6	5310-00-081-4219	96906	MS27183-12
25	7		15434	30122470
25	8	4710-01-146 -3086	15434	3024666
25	9	5330-01-077-5228	15434	212161
25	10	5330-01-040-2087	15434	208128
25	11	6620-01-141-0907	15434	201737
25	12	5330-00-864-5422	15434	186780
25	13	5305-01-085-8197	15434	3010595
25	14	2930-01-146-1085	15434	39 18764
25	15	5330-01-145-5380	15434	3019158
25	16	2930-01-150-7596	15434	3017748
25	17	4730-01-146-1063	15434	S-932-B
25	18	4730-00-909-8627	96906	MS35842-13
25	19	5306-01-119-8870	15434	3022589

CROSS REFERENCE INDEXES

FIG.	ITEM	FIGURE AND ITEM NUMBER INDEX STOCK NUMBER	CAGEC	PART NUMBER
25	21	5340-01-135-7250	15434	214617
25	21	5330-00-159-1464	15434	43463-A
25	22	4710-01-146-1054	15434	3018098
25	23	4720-01-085-6129	15434	19 2522
25	24	5305-01-086-7036	15434	30 10597
25	25	2930-01-146-3033	15434	3016256
25	26	5310-00-080-6004	96906	MS27183-14
25	27	5330-01-146-7314	15434	3024960
25	28	4730-00-404-2906	15434	130394
25	29	5330-01-145-5381	15434	3024709
25	30		15434	301300
25	31	5305-01-088-6019	15434	3010596
25	32	5340-01-145-1597	15434	211448
25	33	3120-01-079-6527	15434	109594
25	34	4730-01-165-0749	15434	70470
25	35	4820-01-045-6080	15434	179901
25	36	4730-01-146-4016	15434	179904
25	37	4720-00-160-9649	15434	179912
25	38	4730-01-045-3083	15434	179903
25	39	4330-00-274-4712	33457	330 5367
25	40	4330-01-020-3666	15434	204163
25	41	5305-01-149-3051	15434	3131126
25	42		31276	2580-C
25	43	4730-00-954-9510	03990	A3804
26	1	4720-01-152-9200	03924	213R5-PMN4-ASNS- 24
26	2	4730-00-277-1896	81495	S-738-16
26	3	4730-00-908-6292	96906	MS35842-14
26	4	4720-01-D82-3223	34623	M0147-20000
26	5	4730-00-908-3194	96906	MS35842-111
26	6	4720-01-082-3224	34623	M/145-20002
26	7	4730-01-086-8652	79470	110-03270
26	8	4720-00-2718-1092	20796	5FL
26	9	5340-01-087-2433	24617	128281
26	10		34623	M8147-20001
26	11	4710-01-151-2568	34623	5994893
26	12	4730-00-580-6738	24617	444034
26	13	4730-01-151-25 86	93)61	48F-5-6
27	1	2930-01-146-3912	15434	3004923
27	2	5305-00-058-6604	15434	182706
27	3	5330-01-066-5350	15434	300 2 385
27	4	5310-00-163-8920	96906	MS5 1967-20
27	5	5310-01-145-0762	15434	213082
27	6	3030-01-065-9404	15434	217638
27	7	5305-01-129-4386	15434	30 12468
27	8	5305-01-147-4035	15434	3012469
28	1	4820-00-630-6109	75418	1047-36000-30
28	2	4730-00-196-1481	96906	MS51953-9
28	3	2930-01-143-1208	06853	102532
28	4	5330-01-155-34n7	36853	29257"
28	5	2930-01-155-5814	06853	291460

CROSS REFERENCE INDEXES

FIG.	ITEM	FIGURE AND ITEM NUMBER INDEX STOCK NUMBER	CAGEC	PART NUMBER
28	6	5310-01-155-4316	06853	291461
28	7	5310-01-155-4261	06853	291462
28	8	2930-01-155-5815	96853	288921
28	9		06853	292568
28	10		06853	293819
28	11		06853	292569
28	12		06853	291472
28	13		06853	292260
28	14	5310-01-155-1838	06853	292622
28	15	5360-01-158-6365	06853	294912
28	16	5310-01-155-1839	06853	294182
28	17	5340-01-156-5427	06853	291469
28	18	5310-01-055-8817	06853	21.4235
28	19		06853	291473
28	20	2930-01-155-5 816	06853	288946
28	21		06853	292308
28	22	3110-01-155-9579	06853	291458
28	23	5365-01-155-1825	06853	291459
28	24	2930-01-178-3081	34623	5731875
28	25	4730-00-602-3707	25511	P49787
28	26	4730-00-494-3015	72582	273347
28	27	3030-01-146-7157	11288	28460
28	2P	4140-01-152-2669	74080	208632
28	29	5310-00-261-7340	24617	103321
28	30	5305-01-104-4846	24617	9427321
28	31	5310-01-157-5671	34623	M/362-20003
28	32	5310-00-834-7696	96906	MS3534Q-48
28	33	5305-00-719-5235	96906	MS90727-114
29	1	5305-00-071-2070	96906	MS90728-114
29	2	5310-01-079-4645	34623	M/219B-20002
29	3	5310-01-133-9474	24617	9429661
29	4	2990-01-076-8642	34623	MB327-20015
29	5	2920-01-077-4919	34623	MB269A-20000
29	6	5306-01-130-0458	34623	G9430783
29	7	5310-00-209-t0965	96906	MS35338-47
29	8	5310-01-133-7926	24617	9420022
29	9	3030-00-844-3603	81348	ZZ-B-190/2C4582R
29	10	5310-00-763-8913	96906	MS5 1967-17
29	11	5310-01-157-5671	34623	M/362-20003
29	12	5305-01-160-0775	24617	9417033
29	13	3020-01-077-4412	34623	MC207-20014
29	14	2920-01-126-8751	34623	MD242A-2C0005
29	15	5310-01-097-9417	24617	9419871
29	16	5305-00-989-0830	11862	186678
29	17	6115-01-072-9661	24975	A001-09-0555
30	1	2920-01-095-1911	35510	79045
30	2	5977-01-095-5206	35510	71189
30	3	5305-00-450-0463	35510	58754
30	4	3110-00-451-1534	35510	59234
30	5	3110-00-066-8196	35510	35624
30	6	2920-01-141-1488	35510	78983

CROSS REFERENCE INDEXES

FIG.	ITEM	FIGURE AND ITEM NUMBER INDEX STOCK NUMBER	CAGEC	PART NUMBER
30	7	5310-00-451-0631	35510	59225
30	8	2920-01-082-6458	35510	79035
30	9	5315-01-082-6970	35510	06399
30	10	5310-00-432-3959	35510	76985
30	11	5305-01-077-9659	35510	78991
30	12	5310-00-429-3453	35510	75451
30	13	2920-01-082-6571	35510	77303
30	14	5305-00-451-1623	35510	73543
30	15	5340-00-431-7066	35510	73760
30	16	5306-01-078-2719	35510	78997
30	17	2920-01-082-8605	35510	79029
30	18	5305-01-155-9770	35510	4491
30	19		35510	02434
30	20		35510	05291
30	21	5310-00-428-6461	35510	13657
30	22	5961-01-034-0829	35510	71180
30	23	3120-01-082-6996	35510	73547
30	24	5970-00-160-4001	35510	73546
30	25	3120-01-082-9417	35510	79071
30	26	5310-00-429-3127	35510	26175
30	27	5340-01-139-4200	24975	78990
30	28	2920-01-139-4894	35510	79322
30	29	3110-00-425-1801	35510	78625
30	30	3120-01-082-9419	35510	77916
30	31	5910-00-112-8051	92679	461 048 C1
30	32	5961-01-034-0828	35510	71181
30	33	3120-01-082-9418	35510	79070
30	34	5970-00-160-4066	35510	73545
30	35	2920-01-082-7179	35510	79028
30	36	5305-01-156-5390	35510	78993
31	1	5305-01-077-9439	35510	79343
31	2	5340-01-107-7039	35510	77976
31	3	2920-01-033-4319	35510	79000
31	4	5330-01-078-2826	35510	97706
31	5	5310-01-077-9649	35510	74133
31	6	5310-01-162-6003	34623	MA217-21012
31	7	5310-01-077-9437	35510	79024
31	8	5940-01-082-1884	35510	73656
31	9	5977-01-024-1218	35510	461044-C1
31	ln	5330-01-978-2825	35510	79031
31	11	5310-00-429-2686	35511	73009
31	12	5310-01-158-2057	35510	03231
31	13	5310-01-088-9565	11939	93604132
31	14	5950-01-153-2348	35510	97231
31	15	5365-01-159-1313	35510	97309
31	16	5305-01-155-4355	35519	97827
31	17	5305-01-163-5775	35510	97252
31	18	5310-01-104-8244	24975	02523
31	19	5305-01-157-3878	35510	97253
31	20	5950-01-102-8586	24975	5114TB
31	21	5310-01-104-8244	24975	02523

CROSS REFERENCE INDEXES

FIG.	ITEM	FIGURE AND ITEM NUMBER INDEX STOCK NUMBER	CAGEC	PART NUMBER
31	22	5310-01-104-8190	24975	02771
31	23	5305-00-970-4114	35510	60023
31	24	5925-01-116-8-225	24975	1026EA
31	25	5310-01-104-8190	24975	02771
31	26	5305-01-076-9282	35510	79036
31	27	5310-01-077-9648	35510	29968
31	28	5961-01-069-9653	35510	79027
31	29	5310-01-157-1997	35510	79006
31	30	5310-01-077-9438	35510	62394
31	31		35510	79017
31	32	5977-01-014-7438	35510	77650
31	33		35510	02434
32	1	5306-01-109-9054	34623	MB25-20026
32	2	5310-01-096-6988	24617	9429691
32	3	5365-01-162-5900	34623	5571227
32	4	2920-01-075-5666	35510	M001094125
33	1	5310-00-517-6564	35510	73450
33	2	5310-00-209-0965	96906	MS35338-47
33	3	5310-00-274-4546	35510	3249
33	4	2920-01-076-9332	24975	78882
33	5	5310-01-112-1740	35510	75777
33	6	5970-01-095-7931	24975	75784
33	7	5310-00-1 90-7773	35510	73447
33	8	5970-01-107-7163	24975	75783
33	9	2920-00-764-7365	35510	73579
33	10	5330-00-633-6975	35511	73575
33	11	2920-00-058-6608	24975	55272
33	12	5970-01-118-6746	35510	78420
33	13	5970-01-118-6753	35510	78421
33	14	5310-00-194-0607	70210	S8153-6-031C
33	15	5310-00-775-5139	35510	2434
33	16	5305-00-016-9519	35510	57035
33	17	5330-01-012-2722	24975	71040
33	18	5310-00-508-5439	35510	5955
33	19	5340-00-764-7361	35510	74987
33	20	5305-01-121-5475	35510	3966
33	21	2920-01-104-8951	24975	79390
33	22	5310-01-079-6767	24975	71045
33	23	5310-01-079-7154	24975	71046
33	24	5977-01-155-7352	35510	52720
33	25	5340-01-127-5636	35510	57022
33	26	5305-00-984-6191	96906	MS35206-243
33	27	2920-01-016-9812	35510	95971
33	28	5977-00-758-9555	24975	71035
33	29	3120-00-064-1723	35511	38401
33	30	4730-00-044-4688	24617	444688
33	31	9390-00-112-8047	35510	38406
33	32	5310-00-775-5182	35510	2523
33	33	5305-00-068-0502	96906	MS90725-6
33	34	2920-01-082-6731	35510	77452
33	35	2530-01-088-4432	24975	71163

CROSS REFERENCE INDEXES

FIG.	ITEM	FIGURE AND ITEM NUMBER INDEX STOCK NUMBER	CAGEC	PART NUMBER
33	36	5305-01-120-7644	35510	77493
33	37	5315-01-079-6713	24975	73515
33	38	2920-01-154-2102	35510	75008
33	39	2920-01-147-2208	35510	79144
33	40	5305-00-461-5863	35510	73502
33	41	4730-00-044-4688	6N299	0917673-6
33	42	5340-01-127-0445	35510	73571
33	43		24975	79629
33	44		72850	M0290-71157
33	45	5310-01-112-1738	35510	71164
33	46		35510	73498
33	47	5305-00-177-5568	35510	31757
33	48	29Z0-01-155-5843	35510	78099
33	49		35510	78432
33	50	3120-00-111-3711	35510	73644
33	51		35510	97800
33	52		24975	97799
33	53	6105-01-084-3049	24975	79123
33	54	2920-01-104-8950	24975	79388
33	55		24975	79121
33	56	5305-00-335-4067	35510	7092
33	57	5940-01-095-3333	24975	79413
33	58	5970-01-083-6117	24975	79337
33	59	5970-01-083-6118	24975	79138
33	60	2920-01-077-091	24975	78138
33	61	5305-01-080-4755	24975	73503
33	62	2920-00-482-1999	35510	36900
33	63	5305-00-477-4671	80205	NAS1351-3-6
33	64	5315-01-113-0395	35510	73587
33	65	5330-01-088-6868	24975	71038
34	1	6210-01-171-3209	91802	2410-B-36
34	2	5930-01-095-9823	06991	309015
34	3	5930-00-543-8617	13445	9115
34	4	6210-01-155-2364	91832	2410-B-32
34	5	5930-00-615-9278	96906	MS25127-E3
34	6	6220-01-080-6361	34623	Ma190-20000
34	7	5320-01-160-2136	05693	SSP-62
34	8	6220-01-082-2236	34623	M8190-200n 1
34	9	5975-01-166-6561	34623	5990382
34	19	6240-00-946-9654	81343	1895
34	11	5341-01-092-9327	34623	990529
34	12	5915-01-147-3575	34623	997961
34	13	5930-01-095-9836	88690	14475-4
34	14	6210-01-155-2365	34623	5994900
34	15	6210-01-155-2365	91802	2410-B-35
34	16	6210-01-155-2366	91802	2410-B-34
34	17	9905-01-079-1865	34623	MB245-20004
34	18	5930-00-221-8992	13445	9395
34	19	5930-01-092-9134	77326	31-164
34	20	5310-01-179-4254	77326	31-118-100
34	21	2540-01-155-3601	08645	6n8488

CROSS REFERENCE INDEXES

FIG.	ITEM	FIGURE AND ITEM NUMBER INDEX STOCK NUMBER	CAGEC	PART NUMBER
34	22	6620-01-152-5989	09527	GP-0489
34	23	6250-01-084-1402	86403	3744750
34	24	6240-00-944-1263	24617	9417561
34	25	5310-00-934-9751	96906	MS3565- 302-
34	26	5310-01-163-2480	11862	9421089
34	27	5310-01-083-6490	24617	120217
34	28	6680-01-152-2822	99527	GP-O369
34	29	6625-01-153-9196	09527	VP-0081
34	30	6620-01-152-9050	09527	GP-0490
34	31	7690-01-152-4073	34623	5994994
34	32	6620-01-152-6014	09527	GP-0550
34	33	6210-01-068-8409	91802	2410-A-75
34	34		34623	TBD
34	35	5930-01-094-6604	75078	00 2957
35	1	2540-01-098-1922	77977	90.Y 145
35	2	5305-01-142-2524	24617	9415346
35	3		77977	00-00111-00000
35	4	6240-00-013-1282	77977	5-53
35	5	5340-01-095-6246	77977	19-254
35	6	5935-01-156-7022	7736'	2969789
35	7	5340-01-158-9941	77977	7-107-70
35	8	5340-01-157-7472	34623	909301
35	9	2540-01-155-3658	34623	MA207-20089
35	10	2540-01-155-3659	34623	MB70-20111
35	11	5310-00-809-4058	24617	9419274
35	12	5315-00-839-2325	15434	109155
35	13	2590-01-161-6586	34623	MD32-20072
35	14	5315-01-160-2311	96652	0800--250-02625
35	15	5930-01-085-9678	75978	007006
35	16	5310-00-761-6882	24617	274425
35	17	5310-00-243-4764	96926	MS35.338- 139B
35	18	5305-00-432-4253	96906	MS51861-67
35	19	5305-00-988-1724	96906	MS35206-289
35	20	2590-01-163-7671	34623	5995053
35	21	5305-00-285-5286	24617	191985
35	22	7690-01-080-9594	75378	007699
36	1	2920-01-155-3602	75378	012393
36	2	5305-01-158-1989	75378	001558
36	3	5310-01-157-7370	75378	001559
36	4	5940-01-101-8398	75378	001512
36	5	5305-01-127-1337	75078	001244
36	6	5930-01-124-7660	75378	001183
36	7	5930-01-394-6608	75378	001218
36	8	5961-01-089-0555	34623	MA207-21362
36	9	5930-01-156-7233	75378	006796
36	10	5306-01-102 -3599	24617	9421196
36	11	5310-01-102-7356	24617	9421077
36	12	3040-01-154-9787	34623	5995177
37	1	5940-01-085-2754	11873	C4559-6
37	2	5310-00-889-2528	96906	MS45904-68
37	3	5305-00-146-2524	96906	MS51850-86

CROSS REFERENCE INDEXES

FIGURE AND ITEM NUMBER INDEX

FIG.	ITEM	STOCK NUMBER	CAGEC	PART NUMBER
37	4	5310-00-934-9758	96906	MS35649-202
37	5	5310-00-045-3296	969,6	MS35338-43
37	6	5305-00-432-4201	96906	MS51861-45
37	7	6220-01-079-1673	34623	SF-MA19A-20000
37	8	2540-01-093-0567	34623	2-866-60-P
37	9	2540-01-093-0568	34623	MA95-21004
37	10		81343	6015
37	11	5305-01-152-2592	34623	MA310-21173
37	12		34623	MA207-22885
37	13		34623	MA207-22886
37	14	6150-01-154-5548	34623	MA207-22887
37	15	5360-01-154-2313	34623	MA292-21150
37	16	5305-01-156-6393	34623	MA268-21126
37	17	5305-01-150-8598	34623	MA310-21170
38	1		72635	2-18114
38	2	6220-01-151-9127	72635	077-10100
38	3	5330-01-154-1465	72635	843-00031
38	4	6240-00-155-8717	81343	67
38	5	5310-00-194-9209	96906	MS35336-21
38	6		24617	9426443
38	7		89346	4842-Y-101
38	7	6220-01-066-4076	77977	4842-Y-100
38	8	6220-01-102-9027	77977	9079A
38	9		81343	1156
38	10	6220-01-100-7428	77977	9079
38	11	6220-01-107-2614	77977	9080A
38	12	6240-00-946-9654	81343	1895
38	13	5340-00-057-3037	96906	MS21333-111
38	14	5310-01-119-1024	24617	2436162
38	15	5310-01-119-3668	24617	9422295
38	16	2590-01-167-9180	34623	5571004
39	1	6220-01-094-1440	34904	DC-8225-1
39	2	5305-00-177-5597	19207	11639536
39	3	6220-01-107-2613	34904	DC8218
39	4	5330-01-037-0663	34904	DC8211
39	5	5330-01-076-6172	34904	DC8226
39	6	6240-00-617-0991	96906	MS35478-1073
39	7	6220-01-128-0087	34904	DC8217
39	8	5310-01-076-6196	34904	DC8228
39	9	5310-00-637-9541	96906	MS35338-46
39	10	5310-00-732-0558	96906	MS51967-8
39	11	5325-00-291-9366	96906	HS35489-11
39	12		24617	9424877
39	13	5340-01-177-7942	34623	MC32-20062
39	14	5310-01-119-1024	24617	2436162
39	15	5310-01-119-3668	24617	9422295
39	16	6220-00-571-6855	34623	MAI91B-20004
39	17	5305-00-764-0070	96906	MS51959-46
39	18	6220-00-792-8288	19207	8741648
39	19	5330-00-678-9047	19207	8694464
39	20	5305-00-633-0785	1927	3335233

CROSS REFERENCE INDEXES

FIG.	ITEM	FIGURE AND ITEM NUMBER INDEX STOCK NUMBER	CAGEC	PART NUMBER
39	21	6240-00-155-8717	81348	W-L-00111/60
39	22	5325-00-623-0928	19207	7064900
39	23	6250-00-741-5451	19207	8741651
39	24	6220-00-433-5966	1920J	8741650
39	25	5365-01-153-7549	34623	MA285-20001
39	26	5310-00-167-0721	96906	MS35333-41
39	27	5306-01-156-9451	24617	9429956
40	1		34623	MA191B-20005
40	2	6220-00-752-6018	19207	7526018
40	3	5330-00-297-7106	19207	7320658
40	4	6240-00-155-8717	81348	W-L-00111/60
4?	5	6220-00-500-0437	96906	MS53047-1
40	6	6250-00-353-0955	19207	8378662
40	7	5310-00-833-8567	19237	8338567
40	8	5935-00-572-9180	19207	8338566
40	9	5310-00-045-3299	96906	MS35338-42
40	10	5305-00-889-3002	96906	MS35206-242
40	11	5305-00-989-0830	11862	186678
40	12	5310-00-261-7343	24617	1103321
40	13	6220-01-068-1357	77977	4022
40	13	6220-01-071-1495	81834	53952
40	14		81343	1156
40	15	5310-01-157-9818	24617	9419912
40	16	5310-00-584-5272	96906	MS35338-48
40	17	5310-01-102-3270	24617	2436161
40	18	5975-01-124-3542	77977	3137
40	19	6240-00-889-1799	81343	1157
409	20	6220-01-085-2801	77977	9071
40	21	6220-01-071-4n23	81834	50912
40	21	6220-01-074-6946	81834	5n902
40	22		81343	1156
40	23	5310-01-102-3270	24617	2436161
40	24	5310-00-761-6882	24617	274425
40	25	5310-00-584-5272	96906	MS35338-48
40	26	5975-01-148-4589	81834	10-7056-01
40	27	5305-01-152-4655	81834	23-0133-35
40	28	6240-00-889-1799	81343	1157
40	29	5330-01-154-5214	99488	61-2037-03
40	30	6220-01-095-2616	81834	91302
40	31	5310-00-889-2528	96906	MS45904-68
41	1	5305-01-150-1195	34623	G9420459
41	2	5310-01-154-3989	24617	445491
41	3	6220-01-043-5561	96606	543-13
41	4	6240-00-014-2458	96906	MS15565-3
41	5	6220-00-963-0309	75175	529-13-081
41	6	6240-00-155-7799	96906	MS35478-1141
41	7	6220-00-324-5658	72635	077-57002
41	8	5305-00-432-4202	96906	MS51861-46
42	1	5930-01-095-9805	73340	6402639
42	2	5930-01-177-0346	15434	3035028
42	3	5930-01-150-6313	09527	TS0041

CROSS REFERENCE INDEXES

FIG.	ITEM	FIGURE AND ITEM NUMBER INDEX STOCK NUMBER	CAGEC	PART NUMBER
42	4	5310-00-045-3296	96906	MS35338-43
42	5	5310-00-934-9751	96906	MS35650-302
42	6	4730-00-603-0671	79470	C3359X2
42	7	5930-01-150-6309	09527	SD0002
42	9	6685-01-081-9721	34623	5965572
43	1	5330-00-119-4842	98440	2013
43	2	6680-01-077-7509	98738	391-JK
43	3	5305-00-121-2705	98440	1428
43	4	5945-01-097-5453	53867	0-332-204- 151
43	5	2920-01-155-8594	80719	SAZ 4401J
43	6	5305-00-988-1724	96906	MS35206-280
43	7	5310-00-407-9566	96906	MS35338-45
43	8		24617	454407
43	9	5961-01-153-0670	11873	13730-38B
43	10	5305-01-139-4293	34623	G167f84
43	11	6150-01-148-8142	34623	5995170
43	12	6150-01-151-7107	34623	5995171
43	13	2920-00-155-5818	53867	0-332-002-250
43	14	5305-00-285-5286	24617	191985
43	15	7690-01-149-4804	34623	5995239
43	16	2590-01-178-9784	34623	5995245
43	17	7690-01-149-4186	34623	5995238
43	18	5305-01-154-6173	24617	9416018
43	19	5925-01-154-0866	34623	5995215
43	20	5310-01-154-1458	34623	5731609
43	21	5310-01-165-1301	34623	5731610
43	22	5310-01-152-0598	24617	271172
43	23	5310-00-045-3296	96906	MS35338-43
43	24	5310-00-934-9751	96906	MS35650-302
44	1	5930-01-088-5923	06853	280337
44	2	5305-01-154-3969	24617	273228
44	3	5930-01-095-6193	09527	PS1021
44	4	5930-01-154-5979	09527	PS2073
44	5	6350-00-483-1410	13445	4099
44	6	5310-01-152-0598	24617	271172
44	7	5945-00-132-6422	98738	15513
44	8	5305-01-160-1950	24617	9425179
45	1		81263	46744
45	2		81263	46748
45	3		81263	46749
45	4		81263	46751
45	5		81263	46747
45	6		81263	46752
45	7	5306-01-130-0457	24617	9430677
45	8	2590-01-077-2869	21003	C020112
45	9	5310-01-119-1024	24617	2436162
45	10	5310-01-119-3668	24617	9422295
46	1	6135-01-082-5866	34623	ME63A-20000
46	2	5310-01-126-9404	24617	9422277
46	3		24617	9421042
46	4	6135-01-117-6133	34623	ME32-20092

CROSS REFERENCE INDEXES

FIG.	ITEM	FIGURE AND ITEM NUMBER INDEX STOCK NUMBER	CAGEC	PART NUMBER
46	5	5365-01-079-6540	34623	MB284F-20001
46	6	5305-01-120-4362	24617	189309
46	7	6135-01-145-4330	34623	ME32-20093
47	1	5935-01-059-0117	19207	11674728
47	2	5970-01-044-8391	19207	11674730
47	3	5305-00-115-9526	96906	MS18154-58
47	4	5310-00-637-9541	96906	MS35338-46
47	5	5935-01-044-8382	19207	11682345
47	6	5340-01-059-0114	19207	11675004
47	7	5305-01-145-40nl	24617	274758
47	8	5310-01-096-6987	24617	9421021
47	9	5310-01-079-4645	34623	M/219B-20002
47	10		24617	9424877
47	11	5315-01-086-6188	74687	179-A-54
47	12	2090-00-869-7142	64386	680842
47	13	5315-01-079-6741	24617	453689
47	14	5340-01-100-2474	64386	277-A-80ZP
47	15	5310-01-119-1024	24617	2436162
47	16	5310-01-119-3668	246117	9422295
47	17	5305-01-161-2150	34623	M/25-20014
47	18	5306-01-080-1634	34623	M/25-2C016
47	19	5310-00-934-9758	96906	MS35649-202
47	20	5310-00-596-7691	24617	138479
47	21	2090-00-869-7166	74687	28A382
47	22	5305-00-984-6210	96906	MS35206-263
47	23	5310-00-934-9758	96906	MS35649-202
48	1		24617	431904
48	2	6150-01-068-3489	34623	M873-20005
48	3	5306-01-153-0839	24617	9419563
48	4	5340-01-105-2271	75272	COV-1311
43	5	5310-01-097-8039	24617	9417953
48	6	5310-00-931-8167	1162	9417954
48	7	6150-01-148-9041	34623	5994908
48	8	6150-01-068-3488	34623	MB73-20104
48	9	6140-01-117-9510	34623	MB73-20002
48	10		96906	MS-35C00-3
48	10	6140-01-032-1326	16764	1980397
48	11	6150-01-148-9040	34623	5994909
48	12	6150-01-151-4675	34623	M873-20003
48	13		96906	MS-75004-1
48	14		969s6	MS-75304-2
48	15		96906	10942521
49	1	2920-01-086-2971	34623	MC365-20004
49	2	5999-01-081-9032	11139	112352
49	3	5935-01-101-3396	11139	HD56-18-8SN
49	4	6150-01-086-1973	34623	MC365-20005
49	5	5999-01-081-9032	11139	112352
49	6	5935-01-101-3396	11139	HD56-18-8SN
50	1	6150-01-085-6647	34623	MC365-20003
50	2	2920-01-086-8097	34623	MC365-20002
50	3	2590-01-155-5861	34623	5994917

CROSS REFERENCE INDEXES

FIG.	ITEM	FIGURE AND ITEM NUMBER INDEX STOCK NUMBER	CAGEC	PART NUMBER
50	4	5940-00-404-3381	92219	SS1090
50	5	5935-01-065-7983	77060	2977048
51	1	2920-01-156-9571	34623	5981891
51	2	5310-00-889-2527	96906	MS45904-72
51	3	5305-00-012-8226	24617	128226
51	4	5310-01-097-8222	24617	9413534
51	5	5310-00-061-1258	24617	178551
51	6	5305-00-269-2803	96906	MS90726-60
51	7	5305-00-725-2317	96906	MS90728-64
51	8	2920-01-155-5758	34623	MA73-20011
51	9	2590-01-156-7129	34623	5571127
51	10	2590-01-086-3330	34623	MB73-20006
51	11	2590-01-083-1001	34623	5962558
52	1		24617	9422293
52	2	5310-01-102-3270	24617	2436161
52	3	5935-00-773-1428	19237	7731428
52	4	5305-00-225-3843	96906	MS90728-8
52	5	5306-00-22b-4825	96906	MS90728-32
52	6	5310-00-889-2528	96906	MS45904-68
52	7	5305-01-162-9719	24617	9418725
52	8	5310-01-097-8039	24617	9417953
52	9	5310-01-119-1024	24617	2436162
52	10	5310-01-119-3668	24617	9422295
52	11	5340-01-160-0368	34623	MC10-20103
52	12	2590-01-155-5862	34623	5995111
52	13	5310-00-393-6685	19207	7723309
52	14	5365-00-090-5426	19207	7722333
52	15	2590-01-179-2465	06853	103919
52	16	5935-00-846-3884	96906	MS75021-2
52	17	2530-01-155-5754	77326	77S-IIC
52	18	5935-00-987-4536	29496	77-S
52	19	5999-01-081-9032	11139	112352
52	20	5935-01-154-4668	11139	H056-24-165N
52	21	5310-00-013-1245	21450	131245
52	22	5305-00-071-1785	96906	MS90728-84
53	1	2590-01-156-4892	34623	5995110
53	2	5935-01-156-8627	77060	2984164
53	3	5940-00-404-3381	92219	SS1090
53	4	5935-01-084-1942	11139	HD54-18-8PN
53	5	5999-01-085-6244	11139	112349
53	6	5999-01-081-9032	11139	112352
53	7	5935-01-154-4668	11139	H056-24-16SN
53	8	5310-01-086-7725	11139	114020-90
53	9	5310-01-081-0798	11139	114021
54	1	5310-01-126-9404	24617	9422277
54	2	5340-01-167-0269	34623	5995235-C
54	3		28708	5995234
54	4	5340-01-158-0098	34623	5995301
54	5	5305-00-115-9526	96906	M518154-58
54	6		24617	9421042
54	7	2920-01-155-5863	34623	5995112

CROSS REFERENCE INDEXES

FIG.	ITEM	FIGURE AND ITEM NUMBER INDEX STOCK NUMBER	CAGEC	PART NUMBER
54	8	5935-01-154-0927	11139	HD56-24-19SN
54	9	5999-01-081-9032	11139	112352
54	1i	5940-01-168-8458	11139	0461-201-1690
54	11	5999-01-158-8887	71468	031-8556-000
54	12	5935-01-160-2574	34623	5731939
54	13	5970-01-156-0688	77360	2984033
54	14	5310-00-889-2527	96906	MS45904-72
55	1	2590-01-155-4164	34623	5995113
55	2	5935-01-141-4698	53867	3-334-485-1008
55	3	5940-01-165-8630	72983	3616308C01I
55	4	5935-01-084-1943	11139	HD54-24-16PN
55	5	5935-C1-154-4669	11139	HD54-24-19PN
55	6	5999-01-085-6244	11139	112349
55	7	5935-01-179-1196	11139	0460-201-1690
55	8	5935-01-156-7020	77060	2984017
55	9	5940-00-404-3381	92219	SS1090
55	1	5935-01-168-0731	34623	5962849
55	11	5940-00-956-3517	77360	2971962
55	12	5935-01-156-7021	77960	2965977
55	13	5040-00-788-1586	77960	2965142
55	14	5940-01-153-7996	77060	2965473
55	15	5940-01-153-7997	77160	2965580
55	16	5935-01-156-7549	77360	2977224
55	17	5310-01-081-0799	11139	112264
55	18	5310-01-086-7726	11139	112263-90
55	19	5935-01-154-4586	34623	MA207-20073
55	20	5935-00-644-6750	34623	MA207-20072
55	21	5320-01-139-6402	15693	SSPQ-41
56	1		24617	9722273
56	2	5340-00-984-8541	96936	MS21333-106
56	3		24617	9419002
56	4	5340-01-158-2135	75272	COV-1013
56	5	5340-01-158-2136	75272	COV-1413
56	6	5305-01-104-4846	24617	9427321
56	7	5325-00-184-9846	81349	C3030
56	8	5340-00-833-3049	96906	MS21333-127
56	9	5305-00-115-9526	96906	MS18154-58
56	1)	5340-01-136-1856	75272	COV-0711
56	11	5325-00-291-9366	96906	MS35489-11
56	12	5340-01-071-2047	75272	COV-0709
56	13	5325-00-276-6091	88r44	AN931-11-16
56	14	5340-00-050-2740	96906	MS21333-75
56	15	5305-01-159-5722	24611	9420065
56	16	5975-00-156-3253	96383	SST4S
56	17	5325-00-164-2087	19207	11677607
56	18	5310-01-126-9404	24617	9422277
57	1	5305-01-161-2150	34623	M/25-20014
57	2	5340-01-154-6398	34623	5994816
57	3	5310-01-079-4645	34623	M/219B-20002
57	4	5340-01-151-4512	34623	MC292-20000
57	5	5365-01-160-0448	34623	5995214

CROSS REFERENCE INDEXES

FIG.	ITEM	FIGURE AND ITEM NUMBER INDEX STOCK NUMBER	CAGEC	PART NUMBER
57	6	5305-01-149-1939	34623	M/25-20012
57	7	5305-01-155-5241	34623	M/25-2C013
57	8	5340-01-154-5275	34623	5994817
57	9	5330-01-162-8588	34623	5994810
57	!	5365-01-153-0944	34623	5995218
57	11		24617	9418931
57	12	5310-00-261-7340	24617	103321
57	13	5340-01-154-8525	34623	5994904
57	14	5305-01-104-4846	24617	9427321
57	15	4710-01-155-5902	34623	5994793
57	16	6680-01-156-8381	34623	5994780
57	17	5305-00-660-2832	96906	MS35307-389
57	18	5310-01-154-1459	34623	M/362-20002
58	1	3040-01-150-4776	85757	55337
58	2	5305-00-054-6670	96906	MS51957-45
58	3	5340-01-155-8732	85757	50013
58	4	2520-01-171-2059	85757	50024
58	5	6220-01-154-3165	34623	5730941
58	6		60602	50081-1
58	7	6220-01-154-3213	34623	5730949
58	8	6240-00-013-1282	0818	53
58	9	2520-01-157-3529	85757	50003-1
58	10		85757	10166
58	11	5305-01-162-9714	85757	10162
58	12	5365-01-159-1221	85757	39002
58	13	5340-01-164-0591	85757	49001
58	14	5310-01-158-6781	85757	10050
58	15	5310-00-934-9751	96906	MS35650-302
58	16	5930-01-168-3244	34623	573e877
58	17	5930-01-167-3169	85757	10107-2
58	18	2520-01-155-8795	85757	59000
58	1		73460	10180
58	20	5305-01-159-4485	85757	10181
58	21	5310-01-088-7293	85757	13012
58	22	5305-01-128-4094	24617	9419004
58	23	5310-01-130-4274	24617	9422305
58	24	1680-01-160-0580	85757	4333-40
58	25	5325-00-290-6163	96906	MS35489-13
58	26	2520-01-153-9475	34623	5994834
58	27	5365-01-162-4957	19207	11669348
58	28	5306-01-104-7307	19207	11669347
58	29	5305-00-724-7223	96906	MS90728-162
58	30	5315-00-842-3044	96906	MS24665-283
58	31	3040-01-104-9151	19207	11669346
58	32	5315-01-144-8675	19237	11669345
58	33	2590-01-157-3993	85757	2230-64.0
58	34	5330-00-579-7916	96906	MS28775-115
58	35	5310-01-096-6987	24617	9421021
58	36	5310-00-251-4503	24617	9411893
58	37	5310-00-409-3355	24617	120376
58	38	5340-01-071-2047	75272	COV-0709

CROSS REFERENCE INDEXES

FIG.	ITEM	FIGURE AND ITEM NUMBER INDEX STOCK NUMBER	CAGEC	PART NUMBER
58	39	5306-00-225-8496	96906	M590725-31
58	40	2530-01-155-4118	34623	5994969
58	41	5310-00-933-8123	96906	MS35340-49
58	42	5305-00-902-9338	96906	MS90726-134
58	43	5340-01-162-8770	85757	59064
58	44		85757	50662
58	45		85757	39048
58	46	5310-01-160-4544	85757	52112
58	47	5310-01-158-7841	85757	10218
58	48		85757	50451
58	49		85757	50452-2
58	50	5315-00-839-2326	96906	MS24665-281
59	1	2815-01-144-3041	73342	6885678
59	2	5330-00-999-3760	73342	6770492
59	3	5330-00-582-0456	73342	6758740
59	4	2520-01-084-0465	73342	23011093
59	5	2520-00-921-4381	79370	HPC3970
59	6	2520-00-406-2303	73342	23010300
59	7	3110-00-555-5238	03531	EIAODN7O25A
59	8	2520-00-402-0421	73342	6772552
59	9	2520-00-916-3688	73342	6883524
59	10	2530-01-146-3034	73342	6881898
59	11	3110-0-941-3830	73342	6837976
59	12	5360-01-157-9921	72582	23018535
59	13	3110-00-916-9273	73342	9417722
59	14	3110-00-830-8802	73342	457118
59	15	3010-00-999-3711	73342	6772293
59	16	5365-00-582-2641	73342	6758779
59	17	4320-00-999-3637	73342	6771851
59	18	5305-00-269-3238	96906	MS90727-62
59	19	5340-01-056-0037	73342	6880899
59	29	3110-00-916-4286	73342	6880436
59	21	5330-01-141-9579	73342	6880389
59	22	3010-00-403-5223	73342	23010620
59	23	5306-00-292-4595	73342	9409037
59	24	5310-00-776-7670	73342	6769636
59	25	3110-01-052-7157	J3342	9438061
59	26	5330-01-053-1768	73342	6880901
50	27	2520-01-052-3898	73342	23045371
59	28	5330-00-114-3336	73342	6833915
60	1	2520-01-145-6828	73342	23014691
60	2	2520-00-155-7142	78500	17N4-4561
61	1	5305-00-115-9526	96906	MS18154-58
61	2	2520-01-089-8469	73342	6703138
61	3	5330-00-537-2388	73342	6750186
61	4	2520-01-144-7150	73342	6881583
61	5	5330-01-088-5980	73342	23046658
61	6	4730-01-146-1075	73342	23n1236
61	7	5310-00-584-5272	96906	MS35338-48
61	8	5305-00-964-0589	96906	MS51395-416
61	9	5310-01-055-6733	73342	6837102

CROSS REFERENCE INDEXES

FIG.	ITEM	FIGURE AND ITEM NUMBER INDEX STOCK NUMBER	CAGEC	PART NUMBER
61	1	5305-01-057-2838	73342	100670
62	1	2520-01-143-4493	73342	6839560
62	2	2520-01-157-6138	73342	6883950
62	3	4820-01-083-8022	73342	6834453
62	4	5360-01-084-2394	73342	6839209
62	5	4820-01-383-7989	73342	6834936
62	6	5310-01-086-4669	73342	6834938
62	7	5365-00-349-8518	73342	274613
62	8	4820-01-082-9178	73342	6839010
62	9	5360-01-152-8157	73342	6839268
62	10	4820-01-082-9179	73342	6834456
62	11	5310-01-086-6100	73342	6834946
62	12	5365-01-084-5352	73342	9414876
62	13	5360-01-074-8302	73342	6769252
62	14	4820-01-082-9180	73342	6834568
62	15	4820-01-082-9452	73342	6834666
62	16	4823-01-082-9181	73342	6834463
62	17	5365-01-084-5353	73342	9420905
62	18	3110-00-837-3180	60383	J3216X0H
62	19	5306-10-053-8378	24617	9414215
62	20	5305-01-068-5746	72582	186285
62	21	5330-01-087-6849	73342	6835388
62	22	3110-00-820-8571	73342	9424098
62	23		80657	JF44447
62	24	4210-01-085-3014	73342	6839525
62	25	5306-01-052-2402	96906	MS35764-1297
63	1	5330-00-374-4873	73342	6839163
63	2	3110-01-084-4418	73342	9431999
63	3	2520-01-083-9230	73342	6838925
63	4	5330-01-054-2242	73342	6836139
63	5	2520-01-138-3862	73342	23011131
63	6	2520-01-145-0301	73342	23011130
63	7	2520-00-008-7306	73342	8622757
63	8	5365-01-084-5351	73342	6838923
63	9	3020-01-144-612	173342	6885168
63	10	5330-00-001-2008	73342	23011457
63	11	5330-01-145-0697	73342	6836799
63	12	5330-00-001-4904	73342	86231,1
63	13	2520-01-144-9232	73342	6836714
63	13	2520-01-144-9233	73342	6885130
63	13	3040-01-145-0312	73342	6885128
63	14	5360-01-083-0561	73342	6836138
63	15	5360-01-083-1434	73342	6883192
63	16	5365-00-006-0775	73342	6831704
63	17	3110-01-095-4683	73342	9431997
63	18	3110-00-449-2671	73342	9426916
63	19	5365-01-083-3085	73342	6834594
63	20	2520-01-086-4003	73342	6835605
63	21	2520-00-163-0713	73342	6835687
63	22	2520-01-052-3557	73342	6834679
63	23	2520-01-093-3784	73342	6839021

CROSS REFERENCE INDEXES

FIG.	ITEM	FIGURE AND ITEM NUMBER INDEX STOCK NUMBER	CAGEC	PART NUMBER
63	24	3110-01-082-3719	73342	9431996
63	25	3110-01-082-3719	73342	9431996
63	26	3110-00-449-2671	73342	9426916
63	27	3110-01-095-4683	73342	9431997
64	1	3120-01-056-2112	73342	6881352
64	2	3020-01-952-6835	73342	6835183
64	3	3120-01-053-1819	73342	6881638
64	4	2520-01-052-1476	73342	23047364
64	5		73342	6831679
64	6		73342	6839376
64	7		73342	6831680
64	8		73342	6838418
64	9		73342	9429635
64	1		73342	6835580
64	11		73342	6835322
64	12	3120-01-084-4607	73342	6835321
64	13	5365-01-083-3084	73342	6834575
64	14	3120-01-095-4872	73342	6834327
64	15	2520-01-051-9424	73342	6835073
64	16		73342	6835182
64	17		73342	6835074
64	18		73342	6839511
64	19		73342	6837630
64	20		73342	6838417
64	21		73342	9422966
64	22	2520-01-085-1855	73342	6883935
64	23	3120-01-083-1537	73342	6835323
64	24	3120-01-083-1539	73342	6883492
64	25	2520-01-051-6676	73342	6834333
64	26	5365-01-087-8729	73342	6777231
64	27	3020-01-086-2986	73342	6883733
64	28	3110-01-085-3329	73342	9432124
64	29	3110-00-820-8571	73342	9424098
64	3n	3110-01-084-1966	73342	6837562
64	31	3040-01-149-1849	73342	6837484
64	32	2520-00-627-7742	73342	6758391
64	33	3020-01-086-8783	73342	6837472
64	34	2520-01-143-6947	73342	6882722
64	35		73342	6837478
64	36		73342	6882723
64	37		73342	6835322
64	38		73342	6839511
64	39		73342	6837630
64	40		73342	6839996
64	41		73342	6837599
64	42	2520-01-095-3093	73342	9432125
64	43	3020-01-151-2645	73342	6881968
64	44	5365-01-119-3198	73342	6834574
65	1	2520-00-916-1918	73342	6769936
65	2	5310-00-584-5272	96906	MS35338-48
65	3	5305-00-964-0589	96906	MS51095-416

CROSS REFERENCE INDEXES

FIG.	ITEM	FIGURE AND ITEM NUMBER INDEX STOCK NUMBER	CAGEC	PART NUMBER
65	4	4730-01-146-1075	73342	23012036
65	5	5305-00-557-6612	11862	8622361
65	6	9905-01-317-2715	73342	6838494
65	7	2520-01-145-0303	73342	6882764
65	8	5310-01-084-1767	73342	6880077
65	9	5305-01-084-5369	73342	6880078
65	10	2520-00-557-6619	73342	8627650
65	11	5306-00-225-8496	96906	MS90725-31
65	12	5315-01-083-2125	73342	6834918
65	13	5330-01-049-0547	73342	23013114
65	14	2520-01-096-1739	73342	23013625
65	15	5365-01-126-3530	73342	6839637
65	16	5310-01-089-7474	73342	9420759
65	17	5306-01-147-1202	73342	9431456
65	18		73342	23011301
65	19	5365-01-089-3573	73342	3921988
65	20	5330-00-107-3925	73342	3921989
65	21	4730-01-126-1490	72582	5103185
65	22	4730-01-146-1075	73342	23012~36
65	23	5330-01-088-5981	63005	23016681
65	24	5306-00-024-6583	73342	3829139
65	25	3040-01-122-5201	T3342	6838278
65	26	5310-00-568-6077	73342	117212
65	27	5315-00-108-1112	73342	6831774
65	28	2520-01-081-9043	73342	6885213
65	29	5310-01-143-0512	73342	11501033
65	30	5330-01-141-9503	73342	23010610
65	31	5340-00-095-7146	73342	445090
65	32	5310-01-084-1768	73342	6839761
65	33	5330-00-781-7774	73342	23011962
65	34	2520-00-919-7240	73342	6774322
65	35	2520-00-557-5942	73342	6834908
65	36	5305-00-115-9526	96906	MS18154-58
66	1	5365-01-086-7270	73342	6835369
66	2	5340-01-084-1784	73342	6880432
66	3	5360-01-035-9396	73342	6880418
66	4	2520-01-082-9177	73342	6835439
66	5	5365-01-084-5258	73342	23011454
66	6	5330-01-151-7289	73342	23011458
66	7	5330-01-049-0552	73342	6839213
66	8	2520-01-083-0922	73342	23016886
66	q	3120-01-057-2865	73342	6834570
66	1"	4730-01-146-1075	73342	23012C36
66	11	5315-00-241-7523	73342	141231
66	12	5315-00-014-1240	24611	141243
66	13	5315-01-144-6162	73342	141260
66	14	5310-00-584-5272	96906	MS35338-48
66	15	5305-01-088-0267	73342	215722
66	16	2520-01-095-5634	73342	6835755
66	17	2520-01-007-0802	73342	8623484
66	18	3120-00-005-5875	73342	6836272

CROSS REFERENCE INDEXES

FIG.	ITEM	FIGURE AND ITEM NUMBER INDEX STOCK NUMBER	CAGEC	PART NUMBER
66	19	3020-01-052-1475	73342	6835455
66	20	5365-01-143-0557	73342	23010144
66	21	5310-00-418-0548	73342	6771144
66	22	5330-00-923-1409	73342	6757563
66	23	5330-00-999-3752	73342	6773311
66	24	5365-00-999-3770	73342	6769576
66	25	3110-01-056-0031	43334	3212BAXR1A
66	26	5306-00-225-8496	96906	MS90725-31
66	27	2520-01-127-3969	73342	8623262
66	28		73342	23011670
66	29		73342	8623232
66	30	5305-01-092-8699	73342	187364
67	1		73342	23013650
67	2	5365-01-383-3085	73342	6834594
67	3	2520-01-146-3042	73342	23011235
67	4	2520-00-163-0713	73342	6835687
67	5	2520-01-052-3557	73342	6834679
67	6	5365-00-006-0775	73342	6831704
67	7	5360-01-083-1434	73342	6883192
67	8	5360-01-083-0561	73342	6836138
67	9	2520-01-144-6364	73342	6885132
67	9	2520-01-144-6365	73342	6885131
67	9	2520-01-145-7657	73342	6885133
67	10	2520-01-143-4491	73342	23013654
67	11	5330-00-001-4914	73342	8623191
67	12	5330-01-145-0697	73342	6836799
67	13	3110-01-084-4418	73342	9431999
68	1	5365-01-083-6667	73342	6882794
68	2	2520-01-082-0613	73342	6834319
68	3	2520-01-149-3287	73342	23010439
68	4	2520-01-051-9426	73342	6834720
68	4	2520-01-052-1478	73342	6834488
68	5	5365-01-083-1532	73342	6882795
68	5	5365-01-083-1533	73342	6882797
68	5	5365-01-083-1534	73342	6882796
68	5	5365-01-083-6667	73342	6882794
68	6	5310-01-143-0542	73342	3909063
68	7	3010-01-086-7713	73342	6836419
68	8	5360-00-211-9547	73342	6831656
68	l	2520-01-081-9233	73342	6836418
68	ln	5330-01-088-5847	73342	23011453
68	11	5365-01-084-5258	73342	23011454
68	12	5330-01-087-6849	73342	6835388
68	13	3110-00-820-8571	73342	9424098
68	14	3110-01-084-4417	73342	9431998
68	15	2520-01-086-3982	73342	6880079
68	16	3120-01-155-2601	73342	6883005
69	1	2520-01-352-3559	73342	6834680
69	1	2520-01-053-6440	73342	6834766
69	2	2520-01-149-3287	73342	23010439
69	3	3020-01-095-5633	73342	6835636

CROSS REFERENCE INDEXES

FIG.	ITEM	FIGURE AND ITEM NUMBER INDEX STOCK NUMBER	CAGEC	PART NUMBER
70	1	5330-01-049-0552	73342	6839213
70	2		73342	6837519
70	3	5310-01-143-0542	73342	3909063
70	4	2520-01-098-8947	73342	6836661
70	5	5360-00-211-9547	73342	6831656
70	6	2520-01-082-0611	73342	6836659
70	7	2520-01-149-3273	73342	23011455
70	8	5330-01-088-5847	73342	23011453
70	9	2520-01-086-8251	73342	6837494
70	10	5315-00-014-1247	24617	14124?
70	11	5315-01-144-6162	73342	141260
70	12	2520-01-149-1881	73342	6883708
70	13	2520-01-052-3559	73342	6834680
70	13	2520-01-053-6440	73342	6834766
70	14	2520-01-149-3287	73342	23010439
70	15	3320-01-084-0473	73342	6837476
70	16	2520-01-143-6946	73342	6882721
70	17		73342	6834662
70	18		73342	6839512
70	19		73342	6837629
70	29		73342	9423442
70	21		73342	6835577
70	22	3110-01-146-6031	73342	9432185
71	1	2520-01-149-1265	73342	6882375
71	2	2520-01-082-0612	73342	6839289
71	3	5305-01-057-4265	63005	454815
71	4	5310-00-809-4058	96906	MS27183-10
71	5	5306-00-400-5541	73342	27334.3
71	6	5305-00-235-1837	73342	454818
71	7	5305-00-071-2513	96906	MS90728-16
71	8	4710-01-084-0038	73342	6884064
71	9	2520-00-008-7361	73342	8625431
71	10	5306-00-589-8167	73342	445568
71	11	2520-01-149-1264	73342	6837348
72	1	5306-00-570-8940	73342	454817
72	2	2520-01-149-3275	73342	6880149
72	3	2520-01-149-1266	73342	6882265
72	4	5305-01-084-5370	63005	9424899
73	1	2520-01-082-1418	73342	6834749
73	2	5330-01-049-0476	73342	6880819
73	3	2520-01-149-3274	73342	23012921
73	4	5305-00-958-5245	969s6	MS35190-288
73	5	5330-00-999-3754	73342	6837255
74	1	4730-00-193-8038	72582	9410981
74	2	4720-01-152-9201	03924	213RI6-JSI6-J90S 16-20
74	3	5310-01-126-2096	34623	M/219B-20003
74	4	2910-01-155-5870	70340	25010595
74	5	2520-01-132-4842	79940	25010643
74	6	4730-01-078-7840	31007	9411109
74	7	5305-01-080-4846	34623	MC25-20001

CROSS REFERENCE INDEXES

FIG.	ITEM	FIGURE AND ITEM NUMBER INDEX STOCK NUMBER	CAGEC	PART NUMBER
74	8	4730-00-218-0150	24617	9402791
74	9	5310-01-119-3668	24617	9422295
74	10	4720-01-152-9203	03924	213R16-JS16-JS16 -114
74	11	5340-00-763-0164	75272	COV-2111
74	12	5975-01-117-6468	06383	PLT4H-LO
74	13	5340-01-157-0912	34623	5571130
74	14	5306-01-158-6224	24617	9419032
74	15	5340-01-157-3466	34623	5571128
74	16	5340-01-170-1293	34623	5571129
74	17	5310-00-011-6121	96906	MS35338-67
74	18	5305-00-071-2066	96906	MS90728-109
74	18	5305-01-148-7463	11862	454998
74	19	4720-01-152-9202	03924	213R16-J90516-JS 16-107
74	20	5330-00-725-4365	24617	274251
75	1	2520-01-149-1894	34623	5994872
75	2	2520-01-082-8619	78500	CP280X
75	3	5305-01-161-001w	78590	CS-H6-24-49
75	4	2520-01-163-3590	78500	LP-HC39-3
75	5	4730-00-172-0010	96906	MS150D2-1
75	6	4730-00-050-4208	96906	MS15003-1
75	7	5330-01-082-1818	78500	SERUR33-4
75	8	2520-01-149-1667	78530	95405117065
75	9	2520-00-766-7607	78530	CP72N-113
75	10	4730-00-050-4208	96996	MS15003-1
75	11	5310-00-486-5355	78500	WA-LM7-2
75	12	5305-00-484-8829	78500	CS-H7-20-14
75	13	4730-00-050-4208	96906	MS15003-1
75	14	2520-01-082-8607	78530	SERUR25-1
76	1	2520-01-143-1215	52304	H1006388
77	1	2530-01-155-6944	52304	H1004917
77	2	5315-01-173-6923	52304	H1004784
77	3		52304	H1004800
77	3		52304	H1004801
77	3	5310-01-156-3754	52334	H100480Q2
77	3	5310-01-160-0784	52304	H1004803
77	4		52304	H1004804
77	5	5315-01-162-5840	52304	H1004778
77	6		52304	H1004782
77	7	5305-01-161-0881	52304	H1006107
77	8		52304	H1004793
77	9	2530-01-155-4194	52304	H1004772
77	9	2530-01-192-4704	52304	H1004773
77	10		52304	HB-1281
77	11		52304	H1004790
77	12		52304	H1004815
77	13		52304	H1004779
77	14		52304	H1004785
77	15		52304	H1004768
77	16	5315-00-043-1782	96906	MS24665-501

CROSS REFERENCE INDEXES

FIG.	ITEM	FIGURE AND ITEM NUMBER INDEX STOCK NUMBER	CAGEC	PART NUMBER
77	17	5310-01-156-5448	52304	H1005725
77	18	5310-01-160-2044	52304	H1005726
77	19	2530-01-151-3770	52304	H1006120
77	19	2530-01-155-4130	52304	H1006118
77	20		52304	H1004781
77	21		52304	H1004783
77	22	5310-01-158-6258	52304	H1004787
77	23	5315-00-842-3045	96906	MS24665-499
77	24		52304	H1001414
78	1	2520-01-143-1214	52334	S-28466-A
78	2	2530-01-143-12f9	28158	AA-29494-228
78	3	2520-01-143-9545	52304	S-28467-A
79	1	2520-01-143-1207	52304	100760
79	2	2520-01-137-5744	52304	25110
79	3	5310-01-148-0232	52304	90422
79	4	5305-01-146-1656	52304	38589
79	5	5310-01-151-8342	52304	90208
79	6	5307-01-148-6832	52334	36435
79	7	4730-01-148-8254	52304	54254
79	8	2520-01-149-5066	52304	91133
79	9	5330-01-117-1019	52304	107276
79	1g	2520-00-021-0544	52304	11249
79	11	5310-01-145-9118	52304	11245
79	12	5310-01-146-1674	52304	78944
79	13	5310-01-149-4405	52304	42364
79	14	5310-00-209-0965	96906	MS35338-47
79	15	5307-01-148-6831	52304	47500
79	16	5315-01-147-1132	523n4	7641
79	17	5305-01-149-5393	52304	21385
79	18	2520-01-062-4102	52304	93898
79	19	2520-00-140-3653	52334	75130
79	20	2520-01-145-6821	52304	100761
79	21	5310-00-198-6691	11862	9422306
79	22	5310-01-151-7347	24617	2436167
80	1	2520-01-156-6218	52304	118396
80	2	2520-01-147-1390	52304	115126
80	3	5310-01-173-6814	52304	95207
80	4		52334	45478
80	5	5330-01-160-2350	52304	110808
80	6	5330-00-553-2235	81596	475012R60
80	7		52304	98388
80	8	5310-01-146-6132	52304	85404
80	9	2520-01-148-5970	52304	113660
80	ln	5305-01-158-2038	52304	81379
80	11	5319-01-110-7816	52304	90414
80	12	2520-01-147-1099	52304	102611
80	13		52304	45498
80	14		52304	70709
80	15		52304	45499
80	16		52304	85406
80	17	4730-01-151-8965	52304	90325

CROSS REFERENCE INDEXES

FIG.	ITEM	FIGURE AND ITEM NUMBER INDEX STOCK NUMBER	CAGEC	PART NUMBER
80	18	5310-01-147-4863	52304	90417
80	19	2520-01-147-1100	52304	102627
8n	2"	5305-01-146-1654	52304	93069
80	21	5305-01-146-1655	52304	12063
80	22	5310-00-098-6353	52304	9797
80	23	2520-01-147-6431	52304	106368
80	24	5305-01-146-1714	52304	102618
80	25	5315-01-147-3992	52334	132617
80	26	5310-01-145-9115	52304	90419
80	27	5330-01-159-2800	52304	102620
80	28	3020-01-148-2879	52334	111448
80	2q	5310-01-145-8917	52304	111451
80	30	2520-01-147-1098	52304	104600
80	31		52304	104599
80	32		52304	32831
80	33	5330-01-058-3785	52304	60817
80	34		52334	111406
80	35	5330-01-150-4785	52304	32826
89	36		52334	32834
80	37	5330-01-136-7330	52304	32832
80	38		52304	96916
80	39		52394	132616
80	40		52304	32828
80	41	5305-01-146-5979	52304	79363
80	42	5310-01-145-9115	52304	90419
80	43	5310-01-145-9039	52304	90206
80	44	5360-01-146-6038	52304	^{31T} 38
80	45		52304	90031
80	46	5310-00-209-0965	969036	MS35338-47
80	47		52304	102613
80	48		52304	85994
80	49	3020-01-147-9346	52304	11813
80	50	3110-00-277-0371	52304	119812
80	51	3110-00-100-0570	52304	110811
80	52		52304	46526
80	53	2520-01-147-1391	52304	115123
80	54		52394	48922
80	55	5310-01-146-5980	52304	95205
80	56	2520-01-150-3687	52304	107320
80	57	2520-00-140-3653	52304	75130
80	58	2520-01-062-4102	52304	90898
80	59	3110-00-100-5824	29690	P92A
80	60		52304	45516
80	61	5330-00-505-3712	52394	63910
80	62	2520-01-284-9180	52304	113569
80	63	5310-00-870-0345	81118	4327
8"	64	2520-01-136-7627	52304	104509
80	65	2520-01-149-1853	52304	96381
80	66		52354	85437
80	67	3020-01-147-9348	52304	95214
80	68		52304	95215

CROSS REFERENCE INDEXES

FIG.	ITEM	FIGURE AND ITEM NUMBER INDEX STOCK NUMBER	CAGEC	PART NUMBER
80	69		52304	95216
80	70	2520-01-151-3765	52304	94810
80	71	5310-01-146-1658	52304	57637
80	72	5306-01-148-7443	52304	85438
80	73		52304	85997
80	74	3020-01-148-2880	52304	1844
80	75		52304	85991
80	76		52304	85429
80	77	2520-00-898-4821	81118	45480
80	78		52304	91136
80	79		52304	27813
80	8n		52304	9803
80	81	2520-01-147-1101	52304	110243
80	82	5315-00-135-7277	52304	90873
80	83	2520-00-081-5155	81118	13377
80	84	2520-01-147-6432	52304	115690
80	85	5310-00-935-9002	52304	26772
80	86	5315-01-147-1131	52304	90538
80	87	5305-01-t53-1373	52304	67811
80	88	5315-01-147-1132	52304	7641
80	89	3020-01-148-7416	523"4	110845
80	90	3110-00-842-6572	52304	110846
80	91	5305-01-146-1715	52304	62158
80	92	5310-01-148-0231	52304	37207
80	93	2530-01-147-6433	52334	110733
80	94	3110-00-227-4667	52304	35502
80	95	3110-00-100-0615	52304	14217
80	96		52304	45461
80	97		52304	62829
80	98		52304	45462
80	99		52304	62830
80	100		52304	45463
80	101	5365-01-154-4394	52304	110736
80	102	5365-01-155-8886	52304	110737
80	103	5365-01-159-1220	52304	110738
80	104	5365-01-155-2640	52334	110739
8n	105	5365-01-155-4590	52304	110743
80	106	5365-01-155-2641	52304	110741
80	107	5365-01-155-6154	52334	113742
80	108	5365-01-155-5314	52304	110743
80	109	5365-01-155-4591	52304	110744
80	110	5365-01-156-8945	52394	110745
80	111	5365-01-154-4395	52304	110746
80	112	5365-01-154-7255	52304	110748
80	113	5365-01-154-7256	52334	11075P
80	114	5365-01-154-7257	52304	110752
80	115	5365-01-152-4548	52304	110756
80	116	5365-01-152-4714	52304	110763
80	117	3120-01-193-9734	52304	11764
80	118	5365-01-156-5510	52304	110768
80	119	5365-01-154-8578	52304	110772

CROSS REFERENCE INDEXES

FIG.	ITEM	FIGURE AND ITEM NUMBER INDEX STOCK NUMBER	CAGEC	PART NUMBER
80	120	5365-01-156-5297	52304	110776
80	121	5365-01-154-5282	52304	110780
80	122	5365-01-156-5298	5234	110784
80	123		52304	110786
80	124	5365-01-152-8223	52334	110788
80	125	5365-01-152-8224	52304	110790
80	126	5365-01-209-3743	52304	110792
80	127		52334	11793
80	128	5365-01-158-6375	52304	110794
80	129		52304	110795
80	130	5365-01-154-4398	52394	110796
80	131	5365-01-168-9428	52304	110798
80	132	5365-01-158-6376	52304	110799
80	133	5365-01-156-8946	52304	110800
80	134	5365-01-154-2319	52304	110801
80	135	5365-01-154-5283	52304	110802
80	136	5365-01-154-8579	52304	110803
80	137	3110-00-275-0001	52304	85439
80	138	2520-00-535-05n2	81118	14275
80	139	5315-01-147-3991	52304	90876
80	140	3020-01-153-8372	52304	111178
80	141	5310-01-173-6814	52304	95207
80	142		52304	15828
80	143	2520-01-148-2534	52304	10262
80	144	5306-01-006-9427	52304	67586
80	145		52304	60600
80	146	2520-00-626-6504	81118	31562
80	147		52304	90943
80	148		52304	6182
80	149	2520-01-147-6366	52304	118138
80	150	5305-01-146-1657	52304	96271
81	1	2530-01-143-9514	52304	951348
81	2	2520-01-147-6367	52304	67804
81	3	5310-00-935-9002	52304	26772
81	4	5315-01-147-1131	52334	99538
81	5	5305-01-153-1373	52304	67811
81	6	5315-01-147-3991	52304	90876
81	7	2520-00-535-1502	81118	14275
81	8	5310-01-145-9112	52304	56864
81	q	5330-00-256-6923	52304	79470
81	in		52304	12496
81	11	5306-00-451-3126	52304	113325
81	12	5310-01-148-0231	52304	37207
81	13	2520-00-081-5119	81142	75110
81	14		52304	12495
81	15		52304	43588
81	16		52304	61993
81	17		52304	43589
81	18		52304	61994
81	19		52304	43590
81	20	5365-01-153-0286	52334	91552

CROSS REFERENCE INDEXES

FIG.	ITEM	FIGURE AND ITEM NUMBER INDEX STOCK NUMBER	CAGEC	PART NUMBER
81	21	5365-01-153-0287	52304	91553
81	22	5365-01-154-5284	52304	91554
81	23	5365-01-158-2192	52304	91555
81	24	5365-01-152-5949	523.4	91556
81	25	5365-01-152-8985	52304	91557
81	26	5365-01-153-0871	52304	91558
81	27	5365-01-154-1483	52304	91559
81	28	5365-01-154-8504	52304	91560
81	29	5365-01-154-8505	52304	91561
81	30	5365-01-152-4715	52304	91562
81	31	5365-01-154-8506	52304	91564
81	32	5365-01-154-8507	52304	91566
81	33	5365-01-152-4549	52304	91568
81	34	5365-01-154-8508	52304	91572
81	35	5365-01-154-8509	52304	91576
81	36	5365-01-155-9865	52304	91580
81	37	5365-01-152-8202	52304	91584
81	38	5365-01-155-4592	52304	91588
81	39	5365-01-161-2193	52304	91592
81	40	5365-01-162-5781	52304	91596
81	41	5365-01-173-3482	52304	91600
81	42	5365-01-155-5269	52304	91602
81	43	5365-01-154-1690	52304	91604
81	44	5365-01-154-1687	,52304	91606
81	45	5365-01-154-6558	523',4	91608
81	46	5365-01-155-4452	52304	91610
81	47	5365-01-155-4453	52304	91611
81	48	5365-01-154-4364	52304	91612
81	49	5365-01-154-4010	52304	91613
81	50	5365-01-152-5636	52304	91614
81	51	5365-01-156-5474	52304	91615
81	52	2520-00-081-5155	81118	13377
81	53	5315-00-135-7277	52304	90873
81	54	3020-01-152-3067	52304	111505
81	55	5310-01-151-8344	52304	95206
81	56		52304	15828
81	57	2520-01-149-1851	52304	98853
81	58	5310-00-281-8320	81118	27827
81	59		52304	85486
81	60	3120-00-949-4975	52304	27810
81	61		52304	104139
81	62		52304	38289
81	63	2520-01-147-1101	52304	110243
81	64		52304	9803
81	65		52304	27813
81	66	2520-01-147-6366	52304	118138
81	67	5305-01-146-1657	52304	96271
81	68		52304	67586
81	69		52304	60600
81	79		52304	6382
81	71		52304	90943

CROSS REFERENCE INDEXES

FIG.	ITEM	FIGURE AND ITEM NUMBER INDEX STOCK NUMBER	CAGEC	PART NUMBER
81	72	2520-00-626-6504	81118	31562
81	73	2530-01-148-1479	52304	111539
82	1	2530-01-148-5046	06853	102972
82	2	4730-01-148-6948	06853	235342
82	3	3120-01-661-9253	06853	201225
83	1	2530-01-155-4179	52304	1006812
83	1	2530-01-155-4180	52304	1306813
83	2	5305-01-156-5418	52394	804023
83	3	5340-01-155-1840	52304	89899
83	4	2530-01-153-1464	52304	1000693
83	5	2530-01-155-5820	52304	1006547
33	5	2530-01-155-5878	52304	1006546
83	6	5360-01-024-7898	52304	73326
83	7	2530-01-155-5879	52304	70308
83	7	2530-01-155-5880	52304	70309
83	8	2530-01-133-4e66	52304	804380
83	9		52304	804378
83	10		52304	1001861
83	11		52304	35861
83	12	2530-01-023-7015	52334	39074
83	13	5360-01-058-8253	52334	1000406
83	14	5315-01-025-2847	52304	39075
83	15	5310-01-110-7816	52304	93414
83	16	5305-00-951-8653	96906	MS51097-113
83	17	5365-01-152-4536	79136	5304-125
83	18	5365-01-059-0126	52304	35428
83	19	5310-01-058-4589	52304	23570
83	20	5310-01-110-1815	52304	43943
83	21	2530-01-153-1551	52304	1006899
83	21	2530-01-155-5821	52304	1006898
83	22	5330-01-113-0593	52304	79903
83	23	3120-01-111-7665	52304	1000035
83	24	4730-01-155-6743	52304	1003998
83	25	5305-00-726-2552	96906	MS90727-165
83	26	5310-01-151-7347	24617	2436167
83	27	5310-00-198-6691	11862	9422306
84	1	2530-01-153-1612	523'4	804881
84	1	2530-01-155-3640	52304	8n4882
84	1	2530-01-155-4181	52304	804883
84	1	2530-01-155-4182	52304	80488D
84	2	5305-01-156-5419	52304	804703
84	3	5305-01-156-5426	52334	8.4284
84	4	2530-01-155-4119	52334	804385
84	5	5310-01-160-678n	52304	804285
84	6	2530-01-155-4120	52304	895636
84	7	5360-01-024-7898	52304	70326
84	8	2530-01-153-1604	52304	1000839
84	8	2530-01-155-4184	52304	1000840
84	9		52304	85449
84	10		52304	834365
84	11		52304	1001918

CROSS REFERENCE INDEXES

FIG.	ITEM	FIGURE AND ITEM NUMBER INDEX STOCK NUMBER	CAGEC	PART NUMBER
84	12		52304	35861
84	13	2530-01-023-7015	52304	39074
84	14	5350-01-023-9436	52304	1903817
84	15	5315-01-025-2847	52304	39075
84	16	5310-01-155-4318	52304	804304
84	17	5310-01-163-9298	52334	834024
84	18	5365-01-152-4536	70136	5304-125
84	19	5365-01-059-0126	52304	35428
84	20	5310-01-058-4589	52304	23570
84	21	5310-01-110-7815	52304	43943
84	22	2530-01-155-4121	52304	8[4830
84	22	2530-01-155-4122	52304	804831
84	22	2530-01-155-4123	52334	804885
84	22	2530-01-155-4124	52304	8,4884
84	23	5330-01-113-0593	52304	79903
84	24	3120-01-111-7665	52304	1300035
84	25	4730-01-155-6743	52304	1793998
84	26	5305-00-726-2550	96906	MS90727-163
84	27	5310-01-151-7347	24617	2436167
84	28	5310-00-198-6691	11862	9422306
85	1		34623	5571162
85	2	4730-01-079-3275	79470	1480XX8
85	3	4730-00-130-4235	98441	1020-6-88
85	4	4720-01-083-2440	34623	M/145-20021
85	5	4730-01-096-2004	79470	13-23519
85	6	5310-01-159-4503	79470	120-20278
85	7	5310-01-158-7839	79470	120-10113
85	8	4730-01-095-7717	79470	1469X8
85	9		34623	5571113
85	10	4730-00-469-7797	24617	444554
85	11	4730-01-091-8032	301759	68NTA8-6
85	12	2530-01-085-3727	06853	101249
85	13	5305-01-119-8831	24617	9418918
85	14	5310-01-119-1024	24617	2436162
85	15	5310-01-119-3668	24617	9422295
85	16		34623	M/357-20075
85	17	4730-01-091-2809	3n759	279NTA-8-6
85	18		34623	5571110
85	19	4720-01-083-0107	34623	M/145-20022
85	20	4730-00-254-6215	96906	MS39162-7
85	21	4820-00-857-2737	36853	288251
85	22	2990-01-155-5793	34623	MC32-20076
85	23	4730-01-096-2597	79470	1468X10X12
85	24		34623	5571108
85	25	4730-01-096-0574	79470	1480X10
85	26	4730-00-595-0143	24617	444058
85	27	4820-01-096-1333	06721	N-30096-L
85	28	4730-01-061-4949	79470	1468X10
85	29		34623	M/357-20012
85	30	4730-00-499-9837	62983	7077
85	31	5306-01-155-4334	24617	9418992

CROSS REFERENCE INDEXES

FIG.	ITEM	FIGURE AND ITEM NUMBER INDEX STOCK NUMBER	CAGEC	PART NUMBER
85	32	4730-01-082-8799	79470	1468X01X6
85	33	2530-01-096-3231	78330	4003
85	34	5310-01-097-9417	24617	9419871
85	35	5305-01-095-6338	24617	9420462
85	36		34623	5571117
85	37	4730-01-096-9398	30759	68NTA-4-6
85	38		34623	M/357-20009
85	39	5306-01-128-6430	24617	9424338
85	40		34623	M/357-20116
85	41		34623	5571112
85	42	4720-01-155-5766	03924	213R8-AS8-PMN6- 253/8
85	43	4730-01-082-6475	30759	269NTA-6-4
85	44	4730-00-842-7841	24617	444626
85	45	4820-01-095-1697	06853	289714
85	46	5306-01-158-6224	24617	9419032
85	47	4730-01-123-2946	30759	272NTA-4-4
85	48		34623	Mf/357-20055
85	49		34623	M/357-20057
85	50	4820-01-163-0473	06853	228165DS-1
85	51	4730-01-289-0155	81495	1219-201
85	52		34623	M/357-20069
85	53	4730-01-086-4064	30759	269NTA-4-4
85	54	4730-00-088-8666	24617	444134
85	55	4730-01-095-8667	78330	4020
85	56		34623	M/357-20061
85	57	2530-01-082-7161	78330	1073
85	58		78330	106006
85	59		78339	106011
85	60		78330	106004
85	61		78330	106013
85	62		78330	106016
85	63	5315-01-129-6588	78330	106017
85	64	5310-01-099-0388	78330	106018
85	65	5355-01-097-8090	78330	106010
85	66	4730-01-174-9405	79470	1480X6
85	67		24617	444148
85	68	4730-00-278-4497	80072	X121619
85	69	4730-00-277-5553	96906	MS51952-2
85	70		34623	5571164
85	71	2530-00-981-8736	06853	278599
85	72	4730-00-044-4699	24617	444699
85	73	4730-00-984-7175	30759	209P-12-8
85	74	4820-00-774-8299	06853	227717
85	75	4730-00-540-2745	24617	444152
85	76	4730-01-096-9127	30759	68NTA-6-8
85	77		34623	M/357-20129
85	78	4730-01-132-0592	93061	269NTA-6-8
85	79	4730-00-253-4414	96906	MS39230-4
85	80	4820-00-420-5499	36853	285172-
85	81	4730-01-095-5217	79470	WO5730

CROSS REFERENCE INDEXES

FIG.	ITEM	FIGURE AND ITEM NUMBER INDEX STOCK NUMBER	CAGEC	PART NUMBER
85	82	2530-00-270-3878	19207	7014965
85	83	4730-00-595-0083	96906	MS35746-1
85	84	2530-00-740-9445	19237	7409445
85	85	4730-00-810-3614	06853	278850
85	86	5330-00-090-2128	96906	MS35748-1
85	87	2590-01-126-7227	79146	581005
85	88	4720-01-160-5816	79146	0220060
85	89	5340-01-160-2161	34623	M/1O-2Ze133
85	90	5340-01-157-3467	34623	MB10-20132
85	91		34623	5571109
85	92		34623	5571111
85	93	4730-01-096-9128	30759	68NTA-6-6
85	94	4730-00-817-6578	80072	X12322
85	95	5306-01-160-0320	24617	9419045
85	96	4820-01-155-4126	34623	MA242A-20186
85	97	2530-01-083-2499	78330	1051
85	98	4730-01-062-2570	30759	68NTA-6-4
85	99		34623	M/357-20073
85	100		34623	5571165
85	101		34623	5571166
85	102	4710-01-092-1313	06853	M832'0-200O6
85	103	4730-00-263-4983	79470	169X6
85	104	4730-00-044-4693	50948	1-4HHP-B
85	115	2530-01-085-6136	78330	15195
85	106	4820-01-155-0181	78330	1061A
85	107		78330	136016
85	108	5315-01-129-6588	78330	106017
85	109	5310-01-399-0388	78330	106018
85	110	5355-01-096-6253	78333	106104
85	111		78330	16006
85	112		78330	16011
85	113		78330	16004
85	114		78330	106013
85	115	4820-01-155-0182	78330	1050-1
85	116	4730-00-277-5553	96906	MS51952-2
85	117	4730-01-086-2864	79470	1480X6X6
85	118	4730-01-096-3169	79470	1480X6X8
85	119	2530-00-483-0834	06853	280809
85	120	5325-01-167-6243	28520	2137
85	121		34623	M1357-20062
85	122	5310-00-014-5853	96906	MS27183-42
85	123	5305-00-984-6210	96906	MS352Q6-263
85	124	4730-01-134-6991	79470	148OX4
85	125	4820-00-227-8746	11331	WM219C4
85	126	4730-00-263-2733	08441	A17004-1
85	127	4730-01-055-4013	79470	1469X4
85	128		34623	5571163
85	129	4730-01-091-4012	30759	62NTA-4
85	130	4730-01-081-5546	30759	271NTA-4-4
85	131	4730-00-202-6491	24617	444028
85	132	4730-00-203-0552	83713	6MT6F6F

CROSS REFERENCE INDEXES

FIG.	ITEM	FIGURE AND ITEM NUMBER INDEX STOCK NUMBER	CAGEC	PART NUMBER
85	133		78330	1021
85	134	4730-00-288-9435	41947	A5044
85	135	4730-00-278-6318	06853	221204
85	136		34623	M/357-20L02
85	137		34623	5571159
85	138	4730-01-055-4017	79470	1468X4
85	139		34623	5571160
85	140	2510-01-155-4127	34623	5995174
85	141	5325-00-276-6100	96906	MS35489-14
85	142		34623	5571167
85	143		34623	M/357-20067
85	144		34623	M/357-20066
85	145	4730-01-091-9212	39759	68NTA-4-4
85	146		34623	M/357-20063
85	147		34623	M/357-20072
85	148		34623	M/357-20071
85	149	4730-01-113-1791	3.759	270NTA-4-2
85	150	4730-01-091-8030	30759	279NTA-4-4
85	151	4730-00-497-1667	13924	1093-12-6S
85	152		34623	M/357-20074
85	153	4820-01-076-9493	78330	1040
85	154		34623	5571247
85	155	4730-01-095-7717	79470	1469X8
85	156	4730-00-231-3906	88944	AN915-3
85	157	4730-00-469-7797	24617	444554
85	158	4730-00-196-0936	24617	115224
85	159	4730-00-203-0178	81349	M4109-01-12-00B
85	160		34623	5571126
85	161	4720-01-155-3556	03924	213R10-PMN8-J90S 10-38.88
85	162	4710-01-155-4094	34623	5995067
85	163	4720-01-079-3286	34623	M/145-20024
85	164		34623	M/357-20073
85	165	4730-01-095-3430	301759	264NTA-4
85	166	5310-00-013-1245	21450	131245
85	167	5340-01-038-9481	75272	COV-0509
85	168	5310-00-809-4058	96906	MS27183-10
85	169	5305-01-128-4094	24617	9419004
85	170	5340-01-163-2651	75272	COV-0511
85	171	5305-01-160-3328	24617	9423959
85	172	4710-01-155-6772	34623	5571122
85	173		82348	10-81203028A
85	174	4730-00-193-2707	96906	MS51846-6
85	175	4730-00-415-3172	39327	120B1-8X1-8
85	176	4730-01-133-9867	93361	271NTA-4-2
85	177		34623	5571161
85	178		34623	M/357-20102
85	179	5975-00-570-9598	96906	MS3367-7-9
85	180	4730-01-088-7502	79470	1466X4
85	181	4730-00-490-2388	79470	W16684
85	182	4730-00-249-3885	96906	MS51845-4

CROSS REFERENCE INDEXES

FIG.	ITEM	FIGURE AND ITEM NUMBER INDEX STOCK NUMBER	CAGEC	PART NUMBER
85	183	4730-01-155-3551	24617	427243
85	184	4730-00-266-0543	96906	MS35869-45
86	1	5975-00-570-9598	96906	MS3367-7-9
86	2	5305-01-128-4094	24617	9419004
86	3	5340-00-385-8820	75272	COV-0909
86	4	5340-01-159-1183	75272	COV-1709
86	5	5340-01-135-5349	34623	MB10-20093
86	6	5310-00-013-1245	21450	131245
86	7	5340-01-136-1856	75272	COV-0711
86	8	5340-01-160-2454	34623	5571136
86	9	5340-01-101-8262	75272	COV-1309
86	10	5340-01-029-9172	75272	COV0713
86	11	5305-01-104-4846	24617	9427321
86	12	5310-00-316-6513	80205	NAS1408A6
86	13	5340-01-159-4561	75272	COV-2511
86	14	6150-01-155-4201	34623	5571137
86	15	5340-00-404-4100	75272	COV-2113
86	16	5310-01-079-4645	34623	M/219B-20002
86	17	2530-01-155-4128	34623	5571148
86	18	5305-01-161-2150	34623	M/25-20014
86	19	5340-01-158-7860	75272	COV-2109
86	20	5306-01-149-6277	34623	M/25-20022
86	21	5310-01-126-2096	34623	M/219B-20003
86	22	5340-01-170-1294	75272	COV-1509
86	23	5340-01-153-9425	75272	COV-1109
86	24	5340-01-157-2028	34623	5995061
86	25	5340-01-158-6297	34623	5571131
86	26	5340-01-038-9481	75272	COV-0509
86	27	5340-01-071-2047	75272	COV-0709
86	28	5340-00-404-4101	75272	COV-1313
86	29	5340-01-157-3468	34623	5571173
86	30	5310-00-582-5965	96906	MS35338-44
86	31	5340-01-111-1510	75272	C9V-2509
87	1	5305-01-104-4846	24617	9427321
87	2	5310-01-130-0517	24617	2436163
87	3	5310-01-097-9417	24617	9419871
87	4	4730-00-044-4689	24617	444689
87	5	4730-00-842-7841	24617	444626
87	6	4730-00-132-4625	24617	444629
87	7	2540-01-085-6290	06853	101231
87	8	5310-01-133-7216	06853	230250
87	9	5305-01-133-7193	n6853	24389D
87	11	2540-01-155-6751	06853	287086
87	11	5340-01-160-9602	36853	244954
87	12	2540-01-103-9128	06853	244682
87	13		06853	291018
87	14	5365-00-650-0979	06853	236290
87	15	5315-01-105-9475	06853	200981
87	16	2530-01-155-5794	06853	291218
87	17	5306-01-124-1225	16853	293337
87	18	5310-00-085-3891	06853	237648

CROSS REFERENCE INDEXES

FIG.	ITEM	FIGURE AND ITEM NUMBER INDEX STOCK NUMBER	CAGEC	PART NUMBER
87	19	5365-00-650-0979	06853	236290
87	20	5315-01-112-4507	06853	240445
87	21	2530-01-123-3105	06853	291883
87	22	2530-01-133-4106	06853	288267
88	1	5305-01-125-0929	36853	290186
88	2	2530-01-122-9933	06853	290202
88	3		06853	247226
88	4		36853	239136
88	5		06853	247224
88	6	5340-00-738-7552	06853	240345
88	7		06853	279754
88	8		06853	247222
88	9		06853	247233
88	10		06853	247235
88	11		06853	247231
88	12		96853	290184
88	13		06853	239643
88	14	06853	241559	
88	15	4820-01-132-0606	36853	290187
88	16		06853	290188
88	17		06853	290185
88	18	5340-01-135-4292	06853	290189
88	19		06853	290191
88	20	2530-01-155-5795	06853	294515
88	21		06853	247221
88	22		06853	247234
88	23		96853	247213
88	24		06853	283304
88	25	5365-00-559-7574	96906	MS16627-1137
88	26	5305-01-081-0743	96853	246370
88	27	5310-01-068-1077	06853	246369
88	28		06853	246368
88	29		06853	288385
88	30	2530-01-155-2388	06853	246367
89	1	2530-01-148-5991	50153	162879
89	2	5310-01-060-7187	50153	11M067-1
89	3	5310-01-062-1451	50153	11M066
89	4	5310-00-763-8905	96906	MS51968-20
89	5	2530-01-148-2594	50153	1133M015
89	6	5360-01-061-0094	53153	1M016
89	7	2530-01-148-2608	50153	1133M17
89	8	2530-01-148-2535	50153	1133MO05-CA
89	q	5310-00-930-8214	96906	MS51988-7
89	10	5306-00-702-4484	96906	M535751-75
89	11	2530-01-148-4985	50153	1133M009
89	12	2530-01-148-5971	53153	1133M[40-1
89	13	5340-01-116-4684	50153	11M018-1/2
89	14	5315-00-187-9549	96906	MS24665-418
90	1	2530-01-083-937	50153	162324
90	1	2530-01-083-2502	50153	162325
90	2	5310-01-060-7187	50153	11M067-1

CROSS REFERENCE INDEXES

FIG.	ITEM	FIGURE AND ITEM NUMBER INDEX STOCK NUMBER	CAGEC	PART NUMBER
90	3	5310-01-062-1451	50153	1M066
90	4	2530-01-062-1353	50153	1126M015
90	5	5360-01-061-0094	50153	11M016
90	6	2530-01-063-0235	50153	1126M017
90	7	2530-01-061-9197	50153	1126M009
90	8	5360-01-126-1548	50153	162686
90	8	5360-01-126-2580	50153	162687
90	9		50153	11428R8
90	19		50153	1M037
90	11		50153	1126M038
90	12		50153	11M114
90	13	2530-01-095-3561	50153	11M011
90	14		34623	5730839
90	15		50153	11M042
90	16		50153	11M043
90	17	2530-01-083-0906	50153	1126M005-CA
90	18	5310-00-930-8214	96906	MS51988-7
90	19	5306-00-702-4484	96906	MS35751-75
90	20	2530-01-084-6975	50153	11M012
90	21	2530-01-061-9197	5n153	1126M009
90	22		50153	11M014
90	23	2530-01-083-0906	50153	1126M005-CA
90	24	5306-00-702-4484	96906	MS35751-75
90	25	5310-00-930-8214	96906	MS51988-7
90	26	5340-01-116-4684	50153	11M018-1/2
90	27	5315-00-187-9549	96906	MS24665-418
90	28	5310-00-763-8905	96906	MS51968-20
90	29		51153	1126M002-5
90	30		53153	1126M006
91	1	2530-01-148-2593	53153	162843
91	1	2530-01-154-8143	50153	162844
91	2	5310-01-060-7187	50153	11M067-1
91	3	5310-01-062-1451	53153	11M066
91	4	5310-00-763-8905	96906	MS51968-20
91	5	2530-01-062-1353	50153	1126M015
91	6	5360-01-061-0094	51,153	1M16
91	7	2530-01-063-0235	50153	1126M017
91	8	2530-01-083-0906	50153	1126M005-CA
91	9	5310-00-930-8214	96996	M551988-7
91	10	5306-00-702-4484	96906	MS35751-75
91	11	2530-01-061-9197	50153	1126M009
91	12	2530-01-155-5822	50153	1126M040-2
91	13	5340-01-060-8993	50153	11M018-1
91	14	5315-00-187-9549	96906	MS24665-418
92	1	2530-01-092-3252	84290	D1177
92	2	2590-01-155-5823	34623	5571121
92	3	5310-01-126-2096	34623	M/219B-200903
92	4	5305-00-810-6653	06853	214884
92	5	5310-01-126-2096	34623	M/219B-20003
92	6	4820-00-621-3066	79470	W20332
92	7	4730-00-289-5943	24617	444638

CROSS REFERENCE INDEXES

FIG.	ITEM	FIGURE AND ITEM NUMBER INDEX STOCK NUMBER	CAGEC	PART NUMBER
92	8	4730-00-842-7841	24617	444626
92	9	4820-00-621-3066	96853	220332
93	1	4440-01-147-8001	06B53	103124
93	2	4730-00-011-3176	98441	1-2SHPB
93	3	4820-01-038-8135	06853	286868
93	4		06853	290789
93	5		06853	290791
93	6		06853	295435
93	7	4820-01-155-0190	06853	292829
93	8		06853	290792
93	9		06853	240211
93	10		06853	290788
93	11	5330-01-154-3997	36853	292236
93	12	2530-01-038-8116	06853	286875
93	13		06853	239898
93	14	4820-01-081-2629	06853	290807
93	15		06853	29t0808
93	16		06853	239743
93	17		06853	247221
93	18		06853	290806
93	19	5310-00-087-0306	06853	202981
93	20	5305-00-465-7854	06853	203198
93	21	2530-01-038-8116	06853	290812
93	22		06853	294504
93	23	5310-01-068-1077	06853	246369
93	24		96906	MS24621-17
93	25	5365-01-081-2702	96853	247770
93	26	4440-01-241-7538	06853	101900
93	27	4820-01-081-2558	06853	285835
93	28	2530-01-152-9244	06853	247954
93	29	5310-01-157-7277	06853	204214
93	30	5310-00-959-4679	96906	MS35340-45
93	31	5306-01-083-9556	06853	247728
93	32	5340-01-081-5687	06853	247955
93	33	5305-01-153-0146	96853	291931
93	34	5305-01-095-6338	24617	9420462
93	35	5310-01-133-0517	24617	2436163
93	36	5310-00-316-6513	80205	NAS1408A6
93	37	2590-01-179-2465	06853	103919
93	38	5310-00-934-9751	96936	MS35650-302
93	39	5310-00-045-3296	96906	MS35338-43
93	40		06853	291424
93	41		06853	283675
93	42		06853	285627
93	43		06853	247769
93	44		06853	248097
93	45		06853	290746
94	1	2530-00-827-5934	16853	275797
94	2	4730-00-602-3707	25511	P49787
94	3		06853	275230
94	4		06853	240346

CROSS REFERENCE INDEXES

FIG.	ITEM	FIGURE AND ITEM NUMBER INDEX STOCK NUMBER	CAGEC	PART NUMBER
94	5		06853	240336
94	6		06853	240334
94	7		06853	239658
94	8	2530-00-603-1532	06853	103840
94	9		06853	240331
94	10		06853	230175
94	11	5310-00-143-5722	01843	WA1248
94	12	5360-00-079-1940	06853	240338
94	13	2530-00-117-9103	06853	240339
94	14		06853	240347
94	15	5340-00-738-7552	06853	240345
94	16	2990-00-225-0706	06853	275202
94	17	5310-00-403-7731	06853	202961
94	18	5310-01-157-7361	06853	246075
94	19	5340-00-117-9102	06853	240344
94	20	5360-00-603-1518	06853	24n343
94	21	1650-00-116-6767	06853	240341
94	22	2530-00-116-9953	06853	240342
94	23	5305-00-839-6233	96853	240340
94	24	5330-01-097-7791	06853	237303
94	25	5310-01-097-8039	24617	9417953
94	26	5305-01-118-4285	24617	9418993
94	27	4730-00-277-8269	79470	400X3
95	1	2530-00-753-0702	06853	275107
95	2	5305-00-519-7976	36853	239903
95	3	5310-00-411-5248	06853	239383
95	4		06853	2457n4
95	5	4820-01-065-4763	06853	283732
95	6	4820-01-106-1756	06853	239901
95	7	4820-00-204-9659	36853	239899
95	8	4820-01-189-6664	06853	239900
95	9	5360-00-431-7017	06853	240288
95	In	4820-01-082-5585	06853	239902
95	11	5330-00-167-8209	36853	239898
95	12	5305-00-137-3094	06853	248335
95	13		06853	240236
95	14	5360-00-923-5799	06853	239904
95	15	5330-00-465-6638	06853	238327
95	16	2530-01-082-6122	06853	248334
95	17	5360-00-431-7018	06853	239909
95	18	5355-01-043-5547	06853	246226
95	19	2530-00-400-3658	06853	239943
95	29	5330-00-579-3158	96906	MS28775-C08
95	21	5315-01-044-3195	06853	241556
95	22	2530-01-116-6807	06853	239939
95	23	5310-00-519-6552	06853	239911
95	24	4820-01-155-3600	06353	294218
95	25	5330-00-852-1312	06853	231159
95	26		06853	239906
95	27	5330-00-890-3536	06853	240457
95	28	2530-00-420-8605	06853	277587

CROSS REFERENCE INDEXES

FIG.	ITEM	FIGURE AND ITEM NUMBER INDEX STOCK NUMBER	CAGEC	PART NUMBER
95	29		06853	239907
95	30		06853	239908
95	31	5310-00-763-0038	06853	233997
95	32	5306-00-519-6666	.16853	240351
95	33	5340-00-400-3657	06853	240775
96	1	2530-01-147-6471	22337	27404
96	2	2640-00-555-2838	53477	595
97	1	5306-01-157-6804	73972	WP-720R
97	1	5306-01-165-3288	73972	WP-720L
97	2	5330-01-149-9677	80201	35066
97	3	3110-01-081-6197	60338	HM212049X
97	4	2530-01-159-3022	73972	H-346
97	5	3110-00-293-8997	60038	HM-212011
97	6	3110-00-100-0376	60038	3720
97	7		73972	2920AX
97	8	3110-00-100-3104	60038	3782
97	9	5330-01-071-8179	26151	330-3009
97	10	2530-01-187-2336	26151	343-4249
97	11	4730-00-044-4698	24617	444698
97	12	5340-01-203-3151	26151	359-5915
97	13	2530-01-189-6688	80201	1743
97	14	5330-00-245-5503	80231	450751
97	15	5340-01-104-9826	26151	359-5990
97	16	5306-00-225-8496	96906	MS90725-31
97	17	5310-00-407-9566	96906	MS35338-45
97	18	5310-01-155-4263	52167	5994943
97	18	5310-01-160-0341	52167	5994944
98	1	5330-01-117-1014	80201	47697
98	2	3110-00-950-9700	60038	594-A
98	3	2530-01-157-3546	73972	H-403-K
98	4	3110-00-142-4390	60038	592-A
98	5	5307-01-165-1419	73972	W-898
98	6	3110-00-100-0329	60338	572
98	7	3110-00-InO-0643	60038	580
98	8	2530-01-151-6263	73972	3141
98	9	5310-01-155-4263	52167	5994943
98	9	5310-01-160-0341	52167	5994944
98	10	2530-01-155-5860	52167	XA-0416-LB
98	1	2530-01-155-6764	52167	XA-0415-LB
98	11	5306-01-158-5375	73972	W-981R
98	11	5307-01-156-8644	73972	W-981L
99	1		81348	ZZ-T-381/GP3A/11 R22.5/G/TBHR
100	1	2530-01-131-3371	77915	2469-00
100	2	2530-01-093-7794	81263	1353
100	3	5310-01-088-9298	19207	5167785
100	4	5310-00-045-3296	96906	MS35338-43
100	5	5305-01-157-7339	81263	46781
100	6	2530-01-141-1487	81263	46729
100	7	5977-01-155-3399	81263	47141
100	8	5310-01-158-6218	81263	51104

CROSS REFERENCE INDEXES

FIG.	ITEM	FIGURE AND ITEM NUMBER INDEX STOCK NUMBER	CAGEC	PART NUMBER
100	9	5305-01-160-7552	81263	50033
100	10	2530-01-155-6702	81263	46662
100	11	5365-01-158-6310	81263	46679
100	12	3120-01-162-0055	81263	46678
100	13	3110-01-087-7572	81263	46722
100	14		81263	46666
100	15	5977-01-152-2537	81263	46671
10n	16	5320-01-155-4413	81263	46672
100	17	5310-01-159-6593	81263	46725
100	18	5360-01-159-8863	81263	46360
100	19	5340-01-160-2437	81263	46358
100	20	5365-01-178-1286	81263	46359
100	21	2530-01-155-4129	03533	A96-6Q
100	22	5970-01-151-2307	34623	MB352-20000
100	23	5970-01-151-3664	34623	M/352-20001
100	24		33533	A96-65
100	25	5310-00-637-9541	96906	MS35338-46
100	26	5305-00-688-2111	96906	MS90728-63
100	27		81263	54876
101	1	2530-01-187-2525	78530	902-06-47-510
101	2	5310-01-172-6370	78533	NJ-HX6-24-14
101	3	5310-00-582-5965	96906	MS35338-44
101	4	2520-01-082-6468	78500	L6NYS16-16
101	5	5305-01-173-3339	78500	CS-H6-24-21
101	6	2530-00-755-7336	78500	CPL6S-22
101	7	4730-01-131-7498	34623	MA125-21025
101	8	2520-01-082-5588	78500	902-27-44826
101	9	4730-00-050-4203	96906	MS15001-1
101	10	5340-01-184-6403	785r0	DCL6N-10
101	11	2520-00-117-0296	78500	L6NYSM22-5
101	12	2520-01-173-4291	78500	L6NYS12-39
101	13	5330-01-157-3411	34623	MC284Y-20001
101	14	2530-01-155-6809	34623	5983434
101	15	5305-01-159-5722	24617	9420065
102	1	5305-01-156-3744	34623	M/25-20028
102	2	2530-01-155-8875	77640	842110
102	3	5310-01-079-4646	34623	MB8219B-20000
102	4	4730-00-050-4208	96906	MS15003-1
102	5	2530-01-092-3100	77640	I-28VU5035A-11
102	6	5310-01-090-1743	98349	L14-MN4
102	7		77640	L-24-5V-5042-A-1 4
102	8	4730-01-157-5158	77640	L-6-PM-11
102	9	5310-01-158-7840	77640	L14-MN-2
102	10	5315-00-013-7238	96906	MS24665-425
102	11	2530-01-155-8878	31333	L-18-RT-806-A-11
102	12	5306-01-167-7729	77640	L-10-BFS-5480-X- 9
102	13	5310-01-076-4959	98349	L-10-MNS-500-X-9
102	14	2530-01-155-8877	31333	L-24-SV-5043-A-1 4

CROSS REFERENCE INDEXES

FIG.	ITEM	FIGURE AND ITEM NUMBER INDEX STOCK NUMBER	CAGEC	PART NUMBER
102	15	4730-01-157-5158	77640	L-6-PM-11
102	16	5310-01-158-7840	77640	L14-MN-2
102	17	5315-00-010-3389	24617	103389
103	1	5310-01-168-4485	24617	9422379
103	2	5310-01-156-3755	34623	M/362-20006
103	3	5306-01-132-3346	24617	9430987
103	4	5306-01-211-2965	24617	9430985
104	1	2530-01-150-9756	77640	HFB64066
105	1	2530-01-146-8868	19954	ER-16439-1
105	2	2530-01-152-9245	19954	ERS-027491-00S
105	3		19954	ER-72126
105	4		19954	ER-93983
105	5		19954	ER-93978
105	6		19954	ER-93765
105	7		19954	ER-99401
105	8		19954	ER-82141
105	9	6680-01-086-2868	19954	ER-24926
105	10	5330-01-155-4272	19954	008761-026
105	11	4320-01-152-7840	19954	ER-99083
105	12	5310-01-156-6427	19954	ER-94107
105	13	5307-01-153-1342	19954	ER-97066
105	14	2530-01-152-9246	19954	ER-16228-1
105	15	5307-00-478-6782	19954	ER-97043
105	16	5305-01-088-6019	15434	3310596
105	17	310-01-C79-1788	15434	199589
105	18	5365-01-084-9033	15434	100475
105	19	5330-01-071-5727	15434	154916
106	1	4730-01-088-7798	76599	4816-SS-3C5
106	2	5340-01-089-9347	75272	CDV-1311
106	3		34623	5995198
106	4	4720-01-095-2035	34623	MA145-20018
106	5	4730-00-062-5470	96906	MS51528B8
106	6	4710-01-155-5903	34623	5995202
106	7	4730-00-050-4652	70434	8BCO
106	8	5340-01-149-4434	24617	11501906
106	9		34623	5995197
107	1	5306-01-129-9649	34623	M/25-20005
107	2	5305-01-156-5109	24617	9430975
107	3	2510-D1-155-3613	34623	5994829
107	4	5340-01-158-6469	34623	M/31-20009
107	5	5305-01-149-1939	34623	M/25-20012
107	6	2510-71-155-3604	34623	M/32-20010
107	7	5310-01-085-8176	34623	M/2198-20001
107	8	2510-01-159-1733	34623	599477C
107	9	2815-01-155-3605	34623	M/32K-20001
107	10	2815-01-155-36)6	34623	MD32K-20000
107	11	2510-01-159-1733	34623	5994770
107	12	5305-01-160-2008	34623	M/25-20015
107	13	5305-01-150-0186	34623	M/25-20004
107	14	2510-01-155-5802	34623	5571154
107	15	2510-01-155-5800	34623	5994828

CROSS REFERENCE INDEXES

FIG.	ITEM	FIGURE AND ITEM NUMBER INDEX STOCK NUMBER	CAGEC	PART NUMBER
107	16		34623	M065-20007
107	17	5340-01-159-5757	34623	MB31-200f8
107	18	2510-01-155-5803	34623	5994782
107	19	5310-01-168-4485	24617	9422309
107	20	5310-01-156-3755	34623	M1362-20006
108	1	2530-01-159-1730	34623	M/10-20078
108	2	2530-01-159-7743	34623	MCI0-20077
108	3	2510-01-155-5090	34623	5994868
108	4	5305-01-149-193q	34623	M/25-20012
108	5	5305-01-161-2150	34623	M/25-20014
108	6	5305-01-163-5780	34623	5571125
108	7	5340-01-160-4006	34623	MC10-20096
108	8	5306-01-129-9649	34623	M/25-20005
108	9	5310-01-126-2096	34623	M/2198-20003
108	19		34623	M/S19B-20001
108	11	2540-01-159-1731	34623	MA293-20002
108	12		34623	MB10-20034
108	13	5340-01-164-1161	34623	MC10-20097
108	14	2510-01-155-5092	34623	5994996
108	15	5315-00-013-7258	96906	MS24665-497
108	16	5315-01-160-2316	34623	5570503
108	17	5310-01-079-4645	34623	M/2198-20002
108	18	2510-01-155-5801	34623	5571120
108	19	2510-01-155-7872	34623	MC65-20000
108	20	2510-01-155-3607	34623	5570504
108	21	2510-01-155-5806	34623	5995044
108	22	5365-01-160-2503	34623	5995070
108	23	5305-01-080-4846	34623	5571102
108	24	5305-01-080-4846	34623	MC25-20001
108	25	2510-01-155-5093	34623	5995045
109	1	2510-01-164-7847	34623	5994853
109	2	2510-01-155-5089	34623	5994841
109	3	5315-01-163-6026	34623	M82438-20001
109	4	5315-00-059-9217	96906	M524665-624
109	5	6220-01-124-5607	34623	M/10-20066
109	6	2590-01-155-3643	34623	MC242A-20088
109	7	5340-01-162-9776	34623	M/10-20044
109	8	5340-01-160-7615	34623	M/10-20010
109	9	5306-01-129-9649	34623	M/25-20005
109	10	5340-01-161-2635	34623	MCI0-20009
109	11	2510-01-155-5091	34623	5994931
109	12	5305-01-149-1939	34623	M/25-20012
109	13	5340-01-160-4595	34623	MC10-20043
109	14	5310-01-085-8176	34623	M/219B-20001
109	15	5340-01-160-2163	34623	MC10-20065
109	16	5310-00-261-7340	24617	103321
109	17	5305-01-104-4846	24617	9427321
109	18	2510-01-155-5805	34623	5994840
109	19	2510-01-160-5823	34623	5994852
109	20	2510-01-155-5804	34623	5994820
109	21	2540-01-173-4654	34623	MC319-20013

CROSS REFERENCE INDEXES

FIG.	ITEM	FIGURE AND ITEM NUMBER INDEX STOCK NUMBER	CAGEC	PART NUMBER
110	1	2540-01-148-2819	34623	5994836
110	2	5310-01-119-3668	24617	9422295
110	3	5310-01-119-1024	24617	2436162
110	4	2510-01-147-9331	34623	5994787
110	5		24617	9424877
110	6	5340-01-150-8763	34623	5994792
110	7	5310-01-079-4646	34623	MB219B-2000
110	8	2540-01-148-6982	34623	5994818
110	9	5306-01-101-4765	34623	M/25-20019
110	10	5310-00-931-8167	11862	9417954
110	11	5310-00-167-0721	96906	MS35333-41
110	12	5340-01-151-6160	34623	5994837
110	13		24617	9419030
110	14	9905-00-565-6267	34623	6-1-2248
110	15	5306-01-130-0457	24617	9430677
111	1	2540-00-772-2050	74410	760
111	2	5310-00-484-8816	74410	120-2
111	3	5315-01-153-1451	74410	119-1
111	4	2540-01-151-5703	74410	764-A
111	5	4730-00-050-4203	96906	MS15001-1
111	6	5315-01-127-3647	74410	X8-770-1
111	7	2540-00-383-5082	74410	127
111	8	5305-01-127-1024	74410	766-1
111	9	5305-00-486-5292	74410	X8128
111	10	4010-00-129-3221	81348	PRC271BTY2CL2DIA 072
111	11		74410	761
111	12	3040-00-772-2049	74410	763
111	13	2540-00-772-2048	74410	7722048
111	14	531C-00-776-0105	74410	768
111	15	5310-00-842-7634	96906	MS35692-109
111	16	5315-00-234-1848	74413	773
111	17	5310-01-150-8599	74410	XB-769
111	18	5306-01-152-8188	74410	772
111	19	4(30-01-099-5s12	34623	MC279-2002
111	20	5306-01-139-b419	34623	M/2430-20002
111	21	5315-00-234-1672	46717	L6451-95
111	22	5396-10-101-4765	34623	M/25-20019
111	23		34623	5994772
111	24	5310-01-079-4646	34623	M8219-20000
112	1	5310-00-316-6513	813205	NAS1408A6
112	2	5310-01-130-0517	24617	2436163
112	3	5305-00-115-9526	96906	MS18154-58
112	4	2540-01-147-9325	34623	5995165
112	5	2540-01-147-3007	34623	5995166
112	6	2540-01-147-3008	34623	5995167
112	7	2540-01-149-3433	34623	5Q95168
112	8	5310-00-407-9566	96906	MS35338-45
112	9	5306-00-225-8499	96906	MS90725-34
112	10	5310-01-126-2096	34623	M/219B-20003
112	11	5305-01-080-4846	34623	MC25-200fl

CROSS REFERENCE INDEXES

FIG.	ITEM	FIGURE AND ITEM NUMBER INDEX STOCK NUMBER	CAGEC	PART NUMBER
112	12	5310-01-149-4407	24617	94223 1
112	13	2590-01-147-3005	34623	MB32-20011
112	14	5310-01-121-1703	24617	2436165
112	15	5305-00-071-2069	96906	M59728-113
112	16	2590-01-147-3006	34623	5994942
112	17	2510-01-148-2820	34523	5994951
112	18	5310-00-823-8803	96906	MS27183-21
112	19	5310-01-148-7468	24617	9419145
112	20	5310-01-148-7471	34623	5994955
112	21	5306-01-150-4832	24617	428212
112	22	5306-01-149-7773	34623	5994954
113	1	2590-01-148-1464	34623	ME3 1-20033
113	2		24617	9419066
113	3	3120-01-126-5468	34623	MB272-20001
113	4	5310-01-130-0517	24617	2436163
113	5		24617	9418931
113	6	5315-01-129-6771	24617	9417948
113	7	5340-01-129-6776	24617	144245
113	8	5315-00-839-5822	24617	137185
113	9	5310-01-129-0594	24617	9418932
113	10	5306-01-149-4420	34623	M8269A-20011
113	11		24617	9418828
113	12	259-0-1-147-9332	34623	5571135
113	13	5310-01-079-4645	34623	M!2198-20002
113	14	5306-01-080-1634	34623	M/25-20016
113	15	5310-00-208-1918	88344	AN365-1024A
113	16	5310-00-261-7340	24617	103321
113	17	2590-01-139-1913	34623	1154
113	18		73470	806-01
113	19		73470	731-01
113	20		73470	5604-01
113	21		73470	5606-01
113	22		73470	116
113	23		73470	6625
113	24		73470	6560
113	25		73470	6876
113	26		73470	N-36
113	27		73470	936-01
113	28		73470	6322- 1
113	29	3950-01-126-9833	73470	8995S01
113	30		73470	6497-09
113	31		73470	6272
113	32		73470	6433
113	33		73470	6323
113	34		73470	R-57
113	35		73470	4592
113	36		73470	5790
113	37	5305-00-115-9526	96906	MS18154-58
113	38	4010-01-110-1014	34623	MA47-20002
113	39		37581	1/8X15FT/7X19
113	40		8G827	188-4-YM

CROSS REFERENCE INDEXES

FIG.	ITEM	FIGURE AND ITEM NUMBER INDEX STOCK NUMBER	CAGEC	PART NUMBER
113	41		34623	MB152-20005
113	42		75535	S4055
113	43		75535	S320C3/4TON
113	44		24617	455367
113	45	5310-00-883-9384	96906	MS15795-842
113	46	2510-01-160-3635	34623	5995526
113	47		34623	5995527
113	48	4030-01-194-8545	34623	5995528
114	1	2510-01-147-9333	34623	5994865
114	2	5306-01-129-9649	34623	M/25-20005
114	3	5310-01-085-8176	34623	M/2198-20001
114	4	2510-01-147-6434	34623	5994864
114	5	5305-01-149-1939	34623	M/25-2(012
114	6		74410	FW2536-50400
114	7	2510-01-155-5796	74410	XA-7001
114	8		74410	5730951
114	9	5315-01-159-1263	74410	XA-2503
114	10	5340-01-159-6484	74410	XA-2501
114	11	5360-01-159-6485	74410	XB-2502
114	12	5340-01-157-7256	74410	XA-0350
114	13	5340-01-158-5363	74410	XA-0372
114	14	5310-01-164-4487	74410	XB-0729
114	15	5305-01-160-1999	74410	XB-0728
114	16	5340-01-158-5352	74410	XB-0011
114	17		74410	XA-0368
114	18	2510-01-159-0896	74410	XA-S0894
114	19	2510-01-165-9480	74410	XA-2513
114	20	5315-01-159-6395	74410	X-21-S-375-1750
114	21		74410	XA-2016
114	22	7690-01-158-6533	34623	5571192
114	23		74410	3601-A-LA-02
115	1		74410	XB-PW-1316-112
115	2		74410	XB-1127
115	3		74410	XB-1505
115	4		74410	XA-1706
115	5		74410	XA-1703
115	6		74410	XB-HNH-34-F
115	7		74410	XB-2149
115	8		74410	X-21-S-500-2750
115	9		74410	XA3528
115	1n		74410	XA-3542-M
115	11		74410	XA-1707-M
115	12		74410	XB-T-49
115	13		74410	XB-1028-1
115	14		74410	XB-PW-17-32-1-1- 16
115	15	4730-01-082-7174	74410	H-38
115	16		74410	XB-5
115	17	5315-01-166-1565	74410	XA-1313
115	18		74410	XA-1704
115	19		74410	XA-1704R

CROSS REFERENCE INDEXES

FIG.	ITEM	FIGURE AND ITEM NUMBER INDEX STOCK NUMBER	CAGEC	PART NUMBER
115	20		74410	XB-16
115	21		74410	XB-1044
115	22		74410	XA-3514
115	23		74410	XA-1055
115	24		74410	XB-T-69-A
115	25		74410	XA-17)5
115	26		74419	XA-1029
115	27		74410	XB-2083
115	28		74410	XB-CX-58-F-134
115	29		74410	X8-1030- 1
115	30		74410	XA-1507
115	31		74410	MS75119
115	32		88344	AN960-1816
115	33		96906	MS-2002-18
116	1	4730-00-050-4218	96936	MS 15503-1
116	2	5306-01-077-4461	34623	M825-20000
116	3	5315-00-849-9854	96906	MS24665-498
116	4	3040-01-095-8653	34623	M8279-20000
116	5	3040-01-095-9691	34623	M/279-20001
116	6	5310-01-091-6066	34623	MfA216-20r-00
116	7	5306-01-141-1841	34623	MB332-20000
116	8	5340-01-095-3882	34623	MB34-20000
116	9	5305-01-159-6553	34623	G9425534
116	10	2510-01-096-1627	34623	MD207-20021
116	11	2540-01-077-2800	34623	M/32X-20001
116	11	5340-01-176-9360	34623	MC32X-20000
116	12	5310-01-085-6763	34623	M/362-20005
116	13	5310-01-134-0206	24617	9422307
116	14	2510-01-088-7763	34623	MC289-20000
117	1	5365-01-138-9354	34623	MA284-2106.)
117	2	3120-01-127-1409	34623	MA35-21076
117	3		34623	MA207-22844
117	4		34623	MA207-22843
117	5		34623	MA207-22842
117	6		34623	MA217-22841
117	7		34623	MA207-22840
117	8		34623	MA207-22839
117	9	5306-01-152-5892	34623	MA25-21250
117	10	2510-01-154-1349	34623	MA52-2100Q8
117	11	5320-01-156-5157	24617	110432
117	12	5310-01-160-1880	34623	MA219-21064
117	13		34623	MA207-22838
117	14		34623	MA207-22837
117	15		34623	MA207-22836
117	16	5306-01-140-9914	34623	MA25-21251
117	17	2510-01-154-1353	34623	MA52-21009
117	18	5310-00-044-3340	24617	443340
118	1	5306-01-129-9649	34623	M/25-20005
118	2	2510-01-094-2698	28158	45737-1
118	3	5365-01-156-9766	34623	M4242A-20014
118	4		34523	M/219B-200001

CROSS REFERENCE INDEXES

FIG.	ITEM	FIGURE AND ITEM NUMBER INDEX STOCK NUMBER	CAGEC	PART NUMBER
118	5		28158	24531-5
118	6		28158	194
118	7		28158	17341
118	8		28158	17351
118	9	2510-01-154-5611	28158	46331-8
118	10	2510-01-154-5466	28158	DA35100-535
118	10	2510-01-154-5467	28158	DA35190-536
118	11	5305-01-167-0232	28158	35370-2
118	12	5306-01-152-8154	28158	30550-4
118	13	5310-01-081-2518	28158	22962-6
118	14	2510-01-102-7521	28158	35064
118	15	2510-01-096-9496	28158	45121
118	16	5306-01-154-5253	28158	5069
118	17	5310-01-081-0785	28158	8017
118	18	2510-01-094-8982	28158	31017-6
118	19	2510-01-153-9466	28158	6612
118	20	5307-01-153-1343	28158	6696
118	21	5310-01-154-4334	28158	22962-2
118	22	5310-00-724-0642	96906	MS51968-27
118	23	3120-01-082-0203	28158	30057-8
118	24		28158	32277
118	25	4730-01-079-3134	28158	33117
118	26	2510-01-154-5612	28158	45736-1
118	27		28158	62-1
119	1	2510-01-146-4158	28158	44643-9
119	2	2510-01-145-8257	28158	DA-7530-497
119	3		28158	6572
119	4	2530-01-098-6754	28158	45000-7
119	5	5306-00-182-9233	28158	21867-23
119	6		28158	45163
119	7		28158	45289-2
119	8	5310-01-160-2047	28158	22962-1
119	9	5310-01-178-5976	28158	30191
119	10	3120-01-082-2078	28158	5919
119	11		28158	43164
120	1	5310-01-134-0206	24617	9422307
120	2	5310-01-153-9181	34623	M/362-20007
120	3	5365-00-740-9618	19207	7409618
120	4	2510-00-740-9617	19207	7409617
120	5	5305-01-150-0186	34623	M/25-20004
120	6	2540-01-085-1854	34623	MC32X-20002
120	7	5310-01-985-8176	34623	M/219B-20001
121	1	5365-01-088-8925	34623	MC283-20001
121	1	5365-01-112-8300	34623	M/283-20003
121	1	5365-01-114-5094	34623	M/283-20002
121	1	5365-01-115-4432	34623	M/283-20004
121	2	2510-01-154-5468	28158	22186
121	3	2530-01-980-7413	28158	32271-21
121	4	2530-01-173-0056	28158	44695
121	5	5310-01-154-3994	34623	M/362-20004
121	6		34623	34754-10

CROSS REFERENCE INDEXES

FIG.	ITEM	FIGURE AND ITEM NUMBER INDEX STOCK NUMBER	CAGEC	PART NUMBER
121	7	5305-01-111-2714	24617	9428039
121	8	5310-01-085-8176	34623	M/219B-20001
122	1	2510-01-146-5245	34623	5731600
122	2	5310-01-149-4409	34623	M/362-20015
122	3	5340-01-090-3524	76005	CBA28-800
122	4	5305-01-156-5108	34623	M/25-20010
122	5	5310-01-134-0206	24617	9422307
123	1	2540-01-155-4133	34623	MD241-20019
123	2	5325-01-029-6488	94222	85-11-160-17
123	3	5310-00-822-8525	94222	85-34-101-20
123	4	5325-00-998-3351	94222	85-47-101-15
123	5	2540-01-155-4131	34623	NP241-20015
123	6	2540-01-155-7873	34623	MD63-20008
123	7	2540-01-155-2390	34623	MC78-20002
123	8	5340-01-160-5934	94222	61-10-102-11
123	9	2540-01-155-4136	34623	5995249
123	10	5310-00-209-0786	96906	MS35335-33
123	11	5305-00-988-1724	96906	MS35206-280
123	12	5306-00-226-4825	96906	MS90728-32
123	13	5310-01-097-8039	24617	9417953
123	14	5310-01-119-3675	24617	9418304
123	15	5340-01-155-4543	34623	M8142-20001
123	16	5305-00-984-6210	96906	MS35206-263
123	17	5340-01-160-2434	78553	C31072-1024
123	18	5340-01-155-4096	34623	5995064
123	19	9390-01-165-8833	34623	5571143
123	20	2540-01-154-1322	30187	690-21r
123	21	5320-01-139-9774	05693	SSPV-86
123	22	5340-01-164-5767	34623	5995041
123	23	5340-01-127-1433	34623	MC142-20002
123	24	5310-00-809-4058	96906	MS27183-10
123	25	5310-00-243-4764	96906	MS35338-139B
123	26	5305-01-015-5427	24617	9419006
123	27	2510-01-159-2941	75418	04317-6
123	28	5340-01-140-8823	75418	P4328-1
123	29	5365-01-138-9355	34623	MA283-20000
123	30	5315-01-139-4600	75418	04331-1
123	31	5305-00-958-5469	96906	MS35190-305
123	32	5340-01-127-1432	34623	M/142-20003
123	33	2540-01-167-9181	34623	M/282-20063
123	34	5305-01-160-3944	24617	11508436
123	35	5330-01-136-8430	34623	MB284A-20014
123	36	2590-01-155-4186	34623	MD163-20009
123	37	2590-01-154-1342	34623	M/163-20013
123	38	2590-01-154-1344	34623	N/163-20015
123	39	2590-01-154-1343	34623	M/163-20014
123	40	2590-01-158-9227	34623	M/163-20010
123	41	2590-01-154-1341	34623	M/163-20011
123	42	2590-01-155-4185	34623	5571101
123	43	5340-01-174-7639	85105	101-301-104
123	44	5340-01-155-4571	34623	MA27-20059

CROSS REFERENCE INDEXES

FIG.	ITEM	FIGURE AND ITEM NUMBER INDEX STOCK NUMBER	CAGEC	PART NUMBER
123	45	5340-01-159-8586	34623	M810-20123
123	46	5305-00-655-9711	96906	MS35307-357
123	47	4210-01-164-7949	99539	20688
123	48		24617	159601
123	49	5310-00-316-6513	80205	NAS1408A6
123	50	5310-00-080-6004	96906	MS27183-14
123	51	5310-01-038-9579	24617	454748
124	1	5310-00-922-2017	30379	120217
124	2	5310-00-934-9758	96906	MS35649-202
124	3	5340-01-140-6320	34623	M/14-20004
124	3	5340-01-155-10937	34623	MC14-20003
124	4	2540-01-112-7508	22428	06A03-3
124	4	2540-01-155-8797	75418	06402-5
124	5	535-00-115-9526	96906	MS18154-58
124	6	5310-00-627-6128	24617	138489
124	7	5340-00-753-9201	19207	7539201
124	8	2540-01-152-79n8	20078	53023
124	9	2540-01-160-5822	34623	MB242A-20087
124	1	5305-01-119-8831	24617	9418918
124	11	5310-01-097-8039	24617	9417953
124	12	5340-01-155-7981	34623	MB32-20044
124	13	2510-01-155-4135	34623	5995031
124	13	2510-01-155-5102	34623	5995033
124	14	5330-01-159-8513	82654	ST-36-A-34.60
124	15	7690-01-151-7053	34623	5571138
124	16	5305-01-155-4336	24617	449611
124	17	9905-01-167-1529	34623	5995066
124	18	5320-01-156-5161	05693	BSP-42
124	19	7690-01-151-4847	34623	5995060
124	20	9920-00-783-5056	72882	S-18-AR-RT-CP
124	21	5305-01-157-0875	24617	9415927
124	22	7690-01-080-7336	34623	MB162-20000
124	23	5340-01-082-1973	34623	MB142-20005
124	24	5305-01-156-8686	24617	456781
124	25	2540-01-152-7814	22428	20348200
124	26	5340-C0-285-8868	11862	4168122
124	27	2510-01-122-5074	75418	04004-5
124	27	2540-01-112-5798	75418	4005-3
124	28	3040-71-157-5173	10777	06409-2
124	29		88277	S121873S081-112
124	30	5355-01-134-5869	34623	3691741
124	31		34623	MB284A-20005
124	32	5305-01-158-2027	24617	9416716
124	31	2540-01-155-8798	75418	06410-6
124	34	2540-01-138-9044	34623	MA269A20002
124	35	2510-00-248-3124	34623	957291
124	36	2540-01-152-9247	34623	5731974
125	1	5310-00-809-4058	96906	MS27183-10
125	2	5305-01-158-2032	11862	1410976
125	3	2540-01-154-1358	34623	M/70-20099
125	3	2540-01-155-4132	34623	M070-20098

CROSS REFERENCE INDEXES

FIG.	ITEM	FIGURE AND ITEM NUMBER INDEX STOCK NUMBER	CAGEC	PART NUMBER
125	4	9390-01-179-4372	34623	MB284A-20002
125	5		24617	9426716
125	6	5310-01-151-7354	24617	9421423
125	7	5310-00-584-5005	96906	MS35690-405
125	8	5305-01-195-9820	34623	G9414711
125	9	2540-01-155-4134	34623	5994939
125	9	2540-01-155-5187	34623	5994940
125	10	5305-00-954-4295	96906	MS35190-287
125	11	2540-01-140-4759	34623	M870-20054
125	12	5330-01-196-1644	82654	A-4263-36
125	13	2540-01-119-5582	34623	MB201-201-20000
125	13	2540-01-133-6159	75418	P4016-9
125	14	5310-00-243-4764	96906	M535338-1398
125	15	2540-01-155-8796	75418	04015-0
125	15	3040-01-150-2282	34623	M/32-2C002
125	16	2540-01-103-9129	34623	MC284A-20001
125	17	5680-01-162-5011	34623	MC284A-20003
125	18	5340-00-240-9228	19207	11621624-2
125	19		34623	5731601
125	19	2510-01-155-5103	34623	5731602
125	20	5330-01-111-2281	34623	MB284A-20004
125	21	2510-01-125-0440	72286	40839-1R
125	21	2510-01-143-5488	72286	4-D839-1L
125	22		77286	3-182-00815
125	23		77286	1-202-001759
125	24		77286	1-255-000753
126	1	5310-01-152-8214	78583	C31038-5618
126	2	5340-01-157-4875	34623	MD10-20070
126	3	2510-01-158-7549	34623	MC32-20066
126	4	5310-01-119-3675	24617	9418304
126	5	5310-01-097-8039	24617	9417953
126	6	5306-00-226-4825	96906	MS90728-32
126	7	5310-01-097-9417	24617	9419871
126	8	5305-01-154-8482	34623	G9423547
126	9	2510-01-147-5562	34623	5994765
126	9	2510-01-147-6435	34623	5994766
126	10	5330-01-150-1350	34623	5995137
126	11	5305-01-119-8831	24617	0418918
126	12	2510-01-147-5563	34623	5994777
126	12	2510-01-154-8090	34623	5994778
126	13	5325-00-171-6387	96906	MS35489-51
126	14	5320-01-153-7542	35693	SSLQ-66
126	15	5340-01-128-5055	34623	MC282-20064
126	16	2510-01-141-1520	34623	M/10-20046
126	16	2510-01-145-4778	34623	MDIO-20045
126	17	5330-01-151-4957	34623	MA207-20036
126	18	5305-01-150-9779	34623	MA25-2C0.37
126	19	2510-01-148-2537	34623	MA242A-20165
126	20	2510-01-148-6958	34623	MD282-20046
126	21	5320-01-157-0908	19738	2771-0817
126	22	2510-01-147-6368	34623	5995084

CROSS REFERENCE INDEXES

FIG.	ITEM	FIGURE AND ITEM NUMBER INDEX STOCK NUMBER	CAGEC	PART NUMBER
126	23	5310-00-082-1404	96906	MS27183-6
126	24	5310-01-037-9268	24617	427254
126	25	5325-00-072-0125	21450	549221
126	26	5305-00-958-5451	24617	156661
126	27	5305-01-149-9669	24617	9422538
126	28	9905-01-082-4495	33533	246-38
126	29	5310-00-809-4058	96906	MS27183-10
126	30	5310-00-243-4764	96906	MS35338-139B
126	31	5310-00-761-6882	24617	274425
126	32	2510-01-161-6574	34623	5571218
127	1	2510-01-101-5022	34623	M032-20073
127	2	5305-00-115-9526	96906	MS18154-58
127	3	5310-01-097-9417	24617	9419871
127	4	2510-01-092-6609	34623	MC32-20045
127	5		24617	9418931
127	6	5340-01-128-5056	34623	MC32-20051
127	7	9905-01-159-0496	34623	M8242A-20166
127	8	5310-00-637-9541	96906	MS35338-46
127	9		11862	941900C
127	10	5305-00-988-1170	96906	MS35206-284
127	11	5310-01-102-3270	24617	2436161
127	12	5340-01-134-8703	34623	MA207-20093
127	13	2510-01-154-1297	34623	MB282-20096
127	14	5310-00-013-1245	21450	131245
127	15	5320-01-136-6152	05693	SSLQ-64
127	16	2510-01-101-4113	34623	MA213-20002
127	17	5315-01-082-6927	96652	11-025
127	18		96906	120392
127	19	5310-01-129-6880	24617	2310152
127	2n	5315-00-013-7155	24617	137155
127	21	2510-01-085-7701	70523	2310
127	22		81369	MS35489-10
127	23	5310-00-689-3877	96906	MS17829-3C
127	24	4010-01-115-4962	34623	MA494-20005
127	25		34623	M/49A-200n6
127	26		34623	5965789
127	27	5310-00-883-9384	96906	MS15795-842
127	28	5305-00-984-6210	96906	MS35206-263
127	29	2510-01-091-8130	34623	ME282-20059
127	29	2510-01-155-4137	34623	5994982
127	30	5305-01-154-5255	23862	9428574
127	31	5340-00-621-2591	19207	7397853
127	32	2510-01-383-0568	74687	68DX869-2(56.251 N)
127	33		74687	68DX869-2(35.251 N)
127	34		74687	68DX869-211.00I N)
127	35	5320-01-153-7542	05693	SSLQ-66
127	36	2510-01-097-0162	34623	MDO10-20042
127	37	5305-01-128-4094	24617	9419004

CROSS REFERENCE INDEXES

FIG.	ITEM	FIGURE AND ITEM NUMBER INDEX STOCK NUMBER	CAGEC	PART NUMBER
127	38	2510-01-155-5105	34623	5994921
127	39	5310-00-013-1245	21450	131245
127	40	5330-01-156-3781	34623	590 3298
127	41	2090-00-869-7142	64386	68D842
127	42	5315-01-079-6741	24617	453689
127	43	5306-00-226-4825	96906	MS90728-32
127	44	5340-01-100-2474	64386	277-A-80ZP
127	45	5315-01-086-6188	74687	179-A-54
127	46	5310-01-119-1024	24617	2436162
127	47	5310-01-119-3668	24617	9422295
127	48	5340-01-092-1637	74687	028-561
127	49		24617	159927
127	50	5310-00-243-4764	95906	MS35338-1393
127	51	5310-00-761-6882	24617	9419143
127	52	2510-01-088-1095	74687	68DX869-2(125.0I N)
127	53	5310-00-934-9758	96906	MS35649-202
127	54	5310-01-096-6987	24617	9421021
127	55	2510-01-091-8131	34623	MC32-20050
127	56	2510-01-101-5021	34623	M/32-200 75
127	56	2510-01-101-8363	34623	M032-20074
127	57	5305-01-154-8482	34623	G9423547
128	1	2510-01-101-5023	34623	MD282-20065
128	2	2510-01-147-6462	34623	5994813
128	2	2510-01-148-5984	34623	5994812
128	3	2510-01-124-9372	34623	M/282-20056
128	3	2510-01-127-2638	34623	D0282-20055
128	4	5306-01-149-6277	34623	M/25-20022
128	5	2510-01-148-2821	34623	5994779
128	6	5305-01-150-4836	24617	9423490
128	7	5310-01-148-7475	34623	M/362-20018
128	8	5340-01-157-1009	76305	CB-1120-3
128	9	5310-01-085-8176	34623	M/219B-20001
128	10	2510-01-147-6440	34623	5994804
128	10	2510-01-148-2822	34623	5994805
128	11	5310-01-126-2r96	34623	M/219B-200O3
128	12	5305-01-150-0186	34623	M/25-20004
128	13	5310-01-102-3270	24617	2436161
128	14	5305-01-128-4094	24617	9419004
128	15	5310-00-013-1245	21450	131245
128	16	2510-01-133-4104	34623	MC32M-2'00 1
128	16	5340-01-128-8715	34623	M/32M-20003
128	17	5310-00-316-6513	83205	NAS1408A6
128	18	5310-01-148-7477	24617	9428848
128	19	2540-01-101-5109	34623	MB207-20087
128	20	2510-01-147-6438	34623	MA242A-20179
128	21	5305-01-104-4846	24617	9427321
128	22	5305-00-040-9881	24617	9421235
128	23	5305-01-149-1939	34623	M125-2r112
128	24	2510-01-147-6436	34623	M/32-20108
128	24	2510-01-147-6437	34623	MC32-20103

CROSS REFERENCE INDEXES

FIG.	ITEM	FIGURE AND ITEM NUMBER INDEX STOCK NUMBER	CAGEC	PART NUMBER
128	25	5305-00-040-9880	24617	942509 8
128	26	5305-01-150-4837	24617	9425113
128	27	5310-00-013-1245	21450	131245
128	28	2510-01-142-5095	34623	M/282-20054
128	2s	2510-01-151-3868	34623	MD282-20053
128	29	2510-01-115-2273	34623	MA207-20025
128	29	2510-01-164-1872	34623	M/207-2f033
128	30	5305-01-080-4846	34623	MC25-20001
128	31	2540-00-921-5069	34623	MA132D-20C00
128	32	5335-00-071-1788	96906	MS9Q728-87
128	33	5310-01-158-6782	11862	103328
123	34	2540-01-125-0124	34623	MA207-20026
128	35	5315-00-741-8971	19237	7418971
128	36	2510-01-160-5878	34623	5571215
128	36	2510-01-160-5879	34623	5571216
128	37	5306-01-203-2520	34623	5735948
128	38	2540-01-160-5919	34623	5735949
128	39	5340-01-162-8769	34623	5735950
128	40	5310-01-163-2473	34623	5735951
128	41	2510-01-160-5847	34623	5735952
128	42	4710-01-166-8217	34623	5735953
128	43	2510-01-166-1178	34623	5735954
128	44	5310-01-163-5815	34623	5735955
128	45	5340-01-161-2536	34623	5735956
128	46	5305-01-162-5993	34623	5735957
128	47	2540-01-161-6665	34623	5735958
128	48	2510-01-160-5848	34623	5571217
128	49	5310-00-809-4058	96906	MS27183-10
129	1	9340-01-083-6269	34623	M8137-20001
129	2	5330-01-122-3840	34623	MC284A-20006
129	3	9340-01-108-7261	19207	12377 113
129	4	5306-00-637-9675	96906	MS35307-332
129	5	5310-00-407-9566	96906	MS35338-45
129	6	2510-01-154-1309	34623	5571003
129	7	5330-01-083-6405	74928	CC-406
129	8	2510-01-126-5384	34623	MA137-20003
130	1	5330-01-155-7534	72286	M402-07
130	2	5305-01-155-3356	72286	272-004520
130	3	5330-01-101-8345	72286	M842-14
130	4	2510-01-101-8346	72286	093-012980
130	5		72286	B296-08
130	6	2540-01-103-7734	72286	B296-18
130	7	5305-01-156-5090	72286	271-006171
131	1	2510-01-154-1298	34623	M/164-20001
131	2	2510-01-155-8031	34623	M/164-20003
131	3	2510-01-156-8302	34623	M/164-20004
131	4	2510-01-155-5106	34623	ME241G-20C02
131	4	2540-01-160-8337	34623	M/241G-20003
131	5	5310-00-982-6496	96906	MS27129-11
131	6	5305-01-150-1195	34623	G9420459
131	7	2510-01-154-1299	34623	M/164-20002

CROSS REFERENCE INDEXES

FIG.	ITEM	FIGURE AND ITEM NUMBER INDEX STOCK NUMBER	CAGEC	PART NUMBER
131	8	2540-01-155-5184	34623	5571050
131	9	2510-01-155-5180	34623	MD164-20001
131	10	2510-01-154-6405	34623	M/164-20017
131	11	2510-01-154-1300	34623	M/164-20018
131	12	2510-01-155-7874	34623	5995135
132	1	5340-01-160-2446	34623	5571059
132	2	5310-00-014-5850	96906	MS27183-42
132	3	5305-01-153-8279	24617	3841575
132	4	5310-01-006-1878	19738	9507-10
132	5	2540-01-091-8231	34623	MA207-20022
132	6	5305-00-984-7363	96906	MS35191-272
133	1	2540-01-055-8646	71044	106305-001
133	2	2540-01-083-1057	71044	28630-478
133	3	2540-01-155-3609	71044	28346-802
133	4	2540-01-155-6946	71044	28630-479
133	5	5340-01-029-7637	71044	27040-801
133	6	2540-01-155-5896	71044	25998-593
133	7	2540-01-155-4195	71044	25998-594
133	8	5340-01-029-7637	71044	27040-801
133	9	2540-01-148-2626	71044	25996-806
133	10		71044	27194-801
133	11	5310-00-407-9566	96906	M535338-45
133	12	5305-01-029-0673	71044	351152-801
133	13	4730-01-328-9239	71044	27193-801
133	14	2540-01-155-5107	71044	42372-003
133	15	5310-01-038-4663	71044	353043-801
133	16	5310-01-028-6368	71044	351119-801
133	17	2540-01-155-4138	71044	27159-802
133	18	2540-00-427-5712	71044	34044-001
133	19	3130-01-156-5391	71044	27191-801
133	20	2540-01-085-0758	71044	31015-801
133	21	2540-01-155-4130	71044	61153-001
133	22	3130-01-156-5392	71044	25775-801
133	23		71044	353019-801
133	24	5310-00-483-8790	96906	MS17829-6C
133	25	5307-01-155-4320	71044	25777-009
133	26		71044	25989-8 1
133	27		71044	25690-801
133	28	5310-01-160-0346	71044	26988-801
133	2q	2540-01-049-3988	71044	60475-001
133	30		71044	25790-802
133	31		71044	22506-801
133	32	2540-01-155-5108	71044	25789-802
133	33	5315-01-155-4265	71044	22525-801
133	34	5305-01-084-9628	71044	64999-0 2
133	35	5315-01-127-1025	71044	20816-801
133	36	5360-01-028-9042	71044	26445-802
133	37	3110-00-120-4463	71044	23308-801
133	38	5310-01-129-4372	71044	26827-801
133	39	2540-01-126-5083	71044	42375-004
133	40	5310-01-028-6341	71044	353031-801

CROSS REFERENCE INDEXES

FIG.	ITEM	FIGURE AND ITEM NUMBER INDEX STOCK NUMBER	CAGEC	PART NUMBER
133	41	5315-01-128-4983	71044	25810-801
133	42	5340-01-129-0191	71044	27160-802
133	43	2540-01-155-4149	71044	25770-806
133	44		71044	26020-801
133	45	5315-01-143-4217	71044	25779-801
133	46	2540-01-159-5864	71044	27901-001
133	47	3120-01-086-1021	71044	23838-81
133	48		71044	353085-003
133	49	2540-01-155-4141	71044	44618-001
133	50	5325-01-155-4223	71044	42065-041
133	51	5305-01-029-0674	71044	351199-002
133	52		71044	359066-001
133	53		71044	353091-001
133	54		71044	24128-001
133	55		71044	42022-001
133	56		71044	42687-001
133	57		71044	24427-001
133	58		71044	42686-001
133	5q		71044	24208-001
133	60		71044	353014-001
133	61		71044	42690-001
133	62		71044	26086-001
133	63	2540-01-085-6617	71044	60470-001
133	64	2540-01-155-4142	71044	25790-802
133	65	5310-00-007-6159	71044	353042-801
133	66		71044	30064-801
133	67	4730-01-082-5969	71044	25778-801
133	68	5310-00-081-4219	96906	MS27183-12
133	69	5310-01-119-3668	24617	9422295
133	79	2540-01-154-1357	71044	42591
134	1	2540-00-127-4503	45152	24110F
134	2	5365-00-324-8268	71044	24128-801
134	3	5310-00-080-6004	96906	MS27183-14
134	4	5310-00-732-0559	96906	MS51968-8
134	5	2540-00-319-5165	71044	30179-801
134	6	2540-00-319-5203	71044	30156-804
134	7	2540-00-333-5188	71044	30160-802
134	8	5310-00-637-9541	96906	MS35338-46
134	9	5360-00-323-3461	71044	30161-802
134	10	5310-00-322-8848	71044	30162-804
134	11	5305-00-269-3216	96906	MS90725-66
134	12	2590-00-322-8847	71044	30163-802
134	13	5315-00-351-9774	71144	24208-801
134	14	5315-00-425-0008	71944	26136-801
134	15		71144	22276-835
134	16	5340-01-070-2336	71044	3178-802
134	17	5305-00-725-2317	96906	MS90728-64
134	18	5310-01-155-1747	71044	353090-001
134	19	5310-11-155-4308	34623	5731670
134	21	2540-00-283-9311	71044	42658-001
134	21	2540-00-283-9310	71144	42667-001

CROSS REFERENCE INDEXES

FIG.	ITEM	FIGURE AND ITEM NUMBER INDEX STOCK NUMBER	CAGEC	PART NUMBER
134	22	5310-00-409-3355	24617	120376
134	23	5310-00-407-9566	96906	MS35338-45
134	24	5306-00-225-8499	24617	122017
134	25	2540-00-278-9849	71044	38054-003
134	26	5310-00-637-9541	96906	MS35338-46
134	27	5310-00-732-0558	96906	MS51967-8
134	28		71044	30182-802
134	29	2540-00-322-8850	71044	30132-801
134	30	2540-01-155-4143	71044	30130-801
134	31	5340-00-323-2426	71044	30344-801
134	32	2540-01-146-5287	71044	104089-001
134	33	2540-01-146-5293	71144	ln4090-01nl
134	34	2540-01-158-9360	71044	30139-807
134	35		29944	MVSS209
134	35	2540-00-894-1273	81348	JJB185TYPEISTYLE 1COLORGRAY
134	36	5310-01-149-4407	24617	9422301
134	37	5310-01-121-1703	24617	2436165
134	38	5305-01-155-8657	24617	9427615
135	1	2540-01-391-3423	34623	ME324-20000
135	2	5320-00-232-0807	11B15	SSP-42
135	3	5340-01-096-0662	19220	5-4860
135	4	5320-01-154-5266	05693	SSP-66
135	5	5365-01-151-4205	34623	MA32-20015
135	6	5320-01-155-4414	05693	SSP-64
135	7	5340-01-148-5977	34623	5731603
135	8	2540-01-203-2398	34623	5571249
135	9	5305-01-090-9576	24617	9425118
135	10	5310-00-407-9566	96906	MS35338-45
136	1	2540-01-079-3477	30226	158GL1-L
136	1	2540-01-083-0522	30226	158AG1B-R
136	2	2540-01-082-7885	30226	158-147UL
136	2	2540-01-082-9684	30226	158-147UR
136	3	5360-01-086-1611	30226	15818
136	4	5306-01-082-1817	33226	158E8B
136	5	2540-01-082-8489	33226	158AGF1
136	6	5310-01-095-3874	33226	158J2B
136	7	2540-01-082-8488	33226	158-147LR
136	7	2540-01-083-2498	30226	158-147LL
136	8	5310-01-097-7953	30226	158J1B
136	9	5310-01-095-3852	30226	158-148
136	10	5310-01-151-7354	24617	9421423
136	11	2540-01-082-9685	30226	158AGF2
136	12	5340-01-149-9658	3n226	661CB
136	13	2540-01-082-3582	30226	158-H2M1
136	14	5305-01-028-9044	31226	158-158
136	15	2540-01-083-7852	33226	S-158-(B
136	16	5310-01-080-9025	30226	158-14
136	17	5310-01-165-1330	30226	Z158-5
136	18	5365-01-154-4368	30226	158-11
136	19	5310-01-081-2523	30226	158-10

CROSS REFERENCE INDEXES

FIG.	ITEM	FIGURE AND ITEM NUMBER INDEX STOCK NUMBER	CAGEC	PART NUMBER
136	20	5306-01-156-6390	30226	158-8
136	21	5340-O1-149-9659	31226	158-JB
136	22	5310-00-243-4764	96906	MS35338-1398
136	23	5305-00-921-3897	21450	171027
136	24	5305-00-052-6923	24617	171029
136	25	2540-01-079-3327	30226	S-46-AS
137	1	2540-01-154-1310	70082	2732
137	2	2540-01-155-5109	70082	5842
137	3	2540-01-157-8022	70082	5844
137	4	2540-01-155-3656	70082	5846
137	5	5340-01-162-4321	70082	5808
137	6	5340-01-156-5224	70082	5848
137	7	254n-r1-155-3610	70082	2712
137	8	5310-00-245-3424	96906	MS17829-5C
137	9		11862	443899
137	10	2540-01-155-3611	70082	2731
137	11	2540-01-155-3612	70082	5847
137	12	5340-01-162-4321	70382	5818
137	13	2540-01-155-3613	70082	5845
137	14	2540-01-156-5879	73382	5843
137	15	5340-01-156-5224	73082	5848
137	16	5310-01-119-3668	24617	9422295
137	17	5310-00-087-7493	24617	446363
137	18	2540-01-155-3614	70082	2711
137	19	5310-00-245-3424	96906	MS17829-5C
138	1	2590-01-077-0819	2651	1702
138	2	2590-01-077-1633	26501	1721
138	3	2590-01-147-9285	26501	1724
138	4	5305-01-149-9669	24617	9422538
138	5	5330-01-095-3865	26501	1715
138	6	5310-01-102-3270	24617	2436161
138	7	5310-00-013-1245	21453	131245
138	8	4730-00-196-1964	24617	142851
138	9	4820-01-085-3342	06853	228928
138	10	4030-01-172-1558	34623	MA152B-20000
138	11	4C10-01-172-1819	34623	MA49A-20002
138	12	5305-01-150-1195	34623	G9420459
138	13	5310-00-982-6496	96906	MS27129-11
138	14	5330-01-095-3866	26501	1822
139	1	5305-01-139-4293	34623	G167084
139	2	2540-01-159-5865	34623	5932051
139	3	2540-01-101-5029	65773	9102-12
139	4	2590-01-155-5062	60733	89447-8
139	5	2590-01-148-2620	60703	82899-29E
139	6	254^C1-155-3384	60703	88841-44
139	7	2540-01-155-3385	69703	91335-3
139	8		60703	79896-6
139		2540-01-095-3505	63703	88171-44
139	10		60703	91339-8C51N
139	11	4320-01-103-3333	60703	89511-4
139	12		60703	91431-8.5IN

CROSS REFERENCE INDEXES

FIG.	ITEM	FIGURE AND ITEM NUMBER INDEX STOCK NUMBER	CAGEC	PART NUMBER
139	13	2540-01-106-7121	60703	89515-16
139	14	5355-01-136-4506	60703	88944-17
139	15	5310-00-191-5671	60703	F1343-INS
139	16		60703	89515-8
139	17	2540-01-155-3386	60703	78364-81J
139	18	2540-01-103-6105	60703	82895-4
139	19	4730-00-816-2 787	60703	84593-3
139	2-	4720-01-126-7367	60703	91431-13IN
139	21	4730-00-406-6957	69703	87223-1
139	22	4720-01-126-4861	69703	91430-321N
139	23		60703	91431-27
139	24		60703	91430-32IN
139	25	2540-01-097-3205	69703	9102-13
139	26	5305-01-160-1960	60703	86941-18ZF
139	27	2540-01-095-9611	60703	89 142-121Z F
139	27	2540-01-10 -6436	69703	89 143-1 19ZF
139	28	2540-01-135-7603	69703	88171-4J O
139	29	4730-01-143-2778	60703	86022-4JD
139	30	254n-01-155-5797	69703	88976-313ZF
139	3n	2540-01-163-3277	34623	5731520
139	31	5310-01-097-7812	69703	95000-37J
139	32	5340-01-096-2377	69703	78647- 1J
139	33	2540-01-155-5893	69703	89340-284
139	33	3n40-01-155-5087	69703	89339-345
139	34	5310-01-157-7371	60703	2397-6ZF
139	35	5310-01-157-7276	69703	75026-2ZF
139	36	5365-00-946-2231	69703	86 324-1J
139	37		60703	M874-47EC
139	38	2540-01-156-8034	60703	86448
139	39	5330-01-095-3351	60703	86447
139	40	2540-01-155-5088	60703	90981-15ZF
139	49	2540-01-155-5181	60703	90982-15Zf
139	41	5305-00-92 5-4 780	96906	MS 35275-218
139	42	5310-00-998-0608	96906	MS35692-61
139	43	2540-01-090-4472	60703	75470-68
139	44		60703	75470-67
139	45	5310-01-155-1846	60703	2397-10J
139	46	5310-00-191-5671	60703	F1343-INS
139	47	5355-01-120-9958	60703	88944-7
139	48	4320-(1-1 5 5-8852	69703	71621-8
139	49	2540-00-560-1551	60703	78647-J
139	50	5310-01-157-7411	60703	2350-4J
139	51	5310-01-157-7405	60703	91221-1K
139	52	2540-01-156-9727	60703	81029-79K
139	53	5305-01-155-4341	60703	90798-21J
139	54	2540-01-155-4110	60703	F-1366-19J
139	55	5310-01-158-6778	60703	95001-34
139	56	531-01-158-6779	60703	95000-50J
139	57	2540-01-090-4553	60703	71621-1t
139	58	5330-01-082-6644	99086	86791
139	59	53 06-00-018 -7979	24617	187979

CROSS REFERENCE INDEXES

FIG.	ITEM	FIGURE AND ITEM NUMBER INDEX STOCK NUMBER	CAGEC	PART NUMBER
140	1		34623	5571141
140	2	4730-01-088-1798	76599	4816-SS-305
140	3	4820-01-092-8477	21132	HV-29185
140	4		34623	5571142
14'	5	5310-00-834-8732	96906	MS35691-33
140	6	5310-00-243-4764	96906	MS35338-139B
140	7	5310-00-761-6882	24617	9419143
140	8	5340-01-163-5903	34623	MA242A-20154
140	q	4820-01-088-3445	79470	1423
140	11	4730-00-196-0936	24617	115224
140	11	4730-00-289-1935	96906	MS51875-10
140	12	4710-01-155-2401	34623	5571133
140	13	4730-00-014-2436	24617	142436
140	14	5305-00-115-9526	96906	MS18154-58
140	15	5310-00-013-1245	21450	131245
140	16	5340-01-160-2162	34623	5571157
140	17	5305-01-128-4094	24617	9419004
140	18	5340-01-159-1183	75272	COV-1709
140	19	5305-00-068-0508	96906	MS90728-6
140	20	5340-00-518-1440	75272	COV-1113
140	21	5310-00-316-6513	80205	NAS1408A6
140	22		34623	MA145-20001
140	23	4710-00-092-0515	345623	M8319-20019
14f	24		34623	5571150
140	25	5340-01-153-9425	75272	COV-1109
140	26	5305-01-128-4094	24617	9419004
140	27	4710-01-092-8462	34623	MC319-20018
14n	28	5306-01-130-0457	24617	9430677
140	29	5340-01-157-5747	34623	MAIO-20125
140	3q	5340-00-763-0164	75272	COV-2111
140	31	5310-01-119-3668	24617	9422295
140	32	5340-01-160-2303	75272	COV-111
140	33		34623	5571151
140	34	5340-01-158-2088	34523	5571149
140	35	4720-01-092-8463	34623	MA145-20033
147	36	4720-01-092-1312	34623	MA145-20029
140	37	4730-01-036-7679	08484	QS300-M52H
140	38	5305-01-139-4293	34623	G167n84
140	39	5975-01-117-6468	06383	PLT4H-C
140	40	5340-00-498-7201	06383	TM3S13
141	1	2540-01-098-4158	211P2	HV212699
141	2	2540-01-093-0572	21102	HV222597
141	3	254C-01-125-0441	21102	HVQ23962
141	4	7690-01-088-9005	21102	HY020329
141	5	5330-01-0399-0477	21132	HV028100
141	6	4730-00-289-1935	24617	137419
141	7		24671	9415162
141	8	2540-01-155-4111	21102	HV222596
141	9	2540-D1-098-521)	21192	FT200135
141	10	2540-01-154-9730	21102	HV222819
141	11	2540-01-093-0571	21102	HV222601

CROSS REFERENCE INDEXES

FIG.	ITEM	FIGURE AND ITEM NUMBER INDEX STOCK NUMBER	CAGEC	PART NUMBER
141	12	5305-00-207-8253	96906	MS35307-308
141	13	5340-01-158-2084	21132	HV221918
141	14	5340-01-158-2085	21102	HV221917
141	15	6105-01-096-9239	21102	HV029257
141	16	5310-00-124-9265	72582	271169
141	17	4140-01-152-2670	21102	HV029254
141	18	4140-01-152-2671	21102	HV029255
141	1	5305-00-207-8253	96906	MS35307-308
141	20	2540-01-126-8925	21102	H027308
141	21	2540-01-155-4112	21102	HV031102
141	22	2540-01-091-7506	34623	M8163-20012
141	23	5310-01-112-6655	24617	120386
141	24	5310-00-761-6882	24617	274425
142	1	2930-01-155-4192	21102	HV212802
142	2	5330-01-179-1329	21102	BL1654-100
142	3		21102	HV222855
142	4		21102	HV222854
142	5	2540-01-125-0441	21102	HV023962
142	6		21102	SP6132
142	7		21102	HV31833
142	8		21102	HV222856
142	9		21102	HV223168
142	ln		21102	HVO16814
142	11	5305-00-432-4253	96906	MS51861-67
143	1	2540-01-155-5798	21102	HV223581
143	2	2540-01-155-5799	21102	HV031106
143	3	6150-01-155-4200	21102	HV032888
143	4	6240-00-761-2135	081D8	363
143	5	5305-01-157-7337	21102	HV025482
143	6	5310-01-095-3853	21102	HV028579
143	7	5310-00-209-0965	969P6	MS35338-47
143	8	2590-01-155-3437	21102	HV021997
143	9	5355-01-096-3698	21102	HVOV22415
143	1"	5355-01-097-7773	21102	HV026970
143	11	9905-01-153-9605	21102	HV033597
143	12	2590-01-155-3644	21102	HVO33862
143	13	5310-00-406-0806	21102	HVL0667
143	14	2590-01-114-2113	34623	MA207-21962
143	15	5930-01-096-5828	21102	HV25118
143	16	2540-01-163-3563	21102	HV31104
143	17	2920-01-155-0337	21102	HV032889
143	18	5310-01-083-6490	24617	120217
143	19	5310-00-934-9758	96906	MS35649-202
143	20	5975-00-074-2072	96996	MS3367-1-9
144	1	5305-01-154-6173	24617	9416018
144	2	4140-01-161-6758	19163	96-14AM
144	3	6105-01-160-8548	19163	866043-GI
144	4	5310-00-480-4151	46522	51-36-13
144	5	4140-01-086-3436	46522	A60582-G1-1
144	6	531-01-086-8567	46522	M11033-1
144	7	5355-01-158-2079	19163	A60615-G1

CROSS REFERENCE INDEXES

FIG.	ITEM	FIGURE AND ITEM NUMBER INDEX STOCK NUMBER	CAGEC	PART NUMBER
144	8	5930-01-177-3766	19163	6604-G5
144	9	5305-01-157-7342	19163	A6n611-GI
144	10	5310-01-151-2723	46522	42-0832-13
144	11	2510-01-155-3649	19163	C60540-G1
144	12	5305-01-157-6758	19163	186-1C'32-04-13
144	13	2510-01-155-365,	19163	C60539-GI
144	14	4140-01-086-3432	46522	B60585-G3
144	15	5305-00-716-7733	96906	MS51981-16
144	16	5325-00-263-6632	969s6	MS35489-6
145	1	9905-01-082-4495	p3533	246-38
145	2	7690-01-102-6565	34623	MA162-20022
145	3	9905-01-317-2715	73342	6838494
145	4	7690-01-152-4074	34623	MAL62-20039
145	5	7690-01-105-5978	34623	MA162-20023
145	6	7690-01-080-9594	75378	r)37699
146	1	7690-01-152-8899	34623	5994992
146	2		34623	M8162-20001
146	3	9905-01-153-9614	34623	MB162-2on20
146	4		34623	MB245-20006
146	5		34623	5995059
146	6	7690-01-152-8898	93251	Q123(981
146	7	7690-01-151-7053	34623	5571138
146	8	9905-01-167-1529	34623	5995066
146	9	7690-01-151-4847	34623	5995060
146	10	7690-01-080-7336	34623	MB162-20000
146	11	5220-01-085-3581	34623	M/162-2r015
146	12	5220-01-086-1444	34623	M/162-20014
146	13	7690-01-152-4073	34623	5994994
146	14	6210-01-155-2365	34623	5994900
146	15	7690-01-080-7335	06991	705129
146	16	7690-01-149-4804	34623	5995239
146	17	7690-01-151-3347	34623	5995161
146	18	7690-01-149-4186	34623	5995238
146	19	7690-01-158-6533	34623	5571192
147		16680-01-096-3299	59197	TCO-15-7
147		26680-01-169-6591	59197	8-121-028-156
147	3	5310-01-173-0975	59197	1305-J0-06-013
147	4	5340-01-151-0)921	59197	1308-01-11-025
147	5	5310-01-119-3668	24617	9422295
147	6	534(-0n-833-8476	96906	MS21333-122
147	7		57733	44900-1H-1IOIN
147	8	5975-U0-570-9598	96906	MS3367-7-9
147	9	3040-01-151-5664	98738	78744-1
147	10	34)+O-01-080-2370	57733	8903204
147	11	6680-01-147-0665	34623	5995012
147	12	7530-01-060-1628	59197	A720430240
147	13		59197	TBD
148	1	5305-00-988-1724	96906	MS352D6-280
148	2	5310-00-209-0786	96906	MS35335-33
148	3	6685-01-093-0566	05,783	63-0076
148	4	5340-00-193-1321	19738	9504-08

CROSS REFERENCE INDEXES

FIG.	ITEM	FIGURE AND ITEM NUMBER INDEX STOCK NUMBER	CAGEC	PART NUMBER
148	5	5340-01-150-8761	34623	MC10-20067
148	6	5310-00-934-9751	96906	MS35650-302
148	7	5310-00-045-3296	96906	M535338-43
148	8	5340-01-154-8538	98738	824936-12
148	9	6685-01-065-2177	57733	490-8BW
148	1	5220-01-086-1444	34623	M 162-20014
148	11	5220-01-085-3581	34623	M/162-20015
148	12	5310-01-152-0598	24617	271172
149	1	6680-01-193-4079	34623	5995536
149	2	6680-01n-169-9051	34623	5995535
149	3	6695-01-146-7132	19207	12258932-7
149	4	4730-00-277-5553	24617	444040
149	5	4730-00-529-1487	24617	444012
150	1	5315-01-151-1106	33287	J3387-2
150	2	5210-00-402-9619	33287	J7872
150	3	5120-01-159-1841	52304	790291
150	4	5120-01-145-5793	45225	1915
150	5	5120-01-089-9068	45225	1920
150	6		33287	J-24687-A
150	7	5120-01-166-0573	33287	J 3453
150	8	4910-01-165-8193	83291	450237
150	q	4910-01-165-8192	83291	427
150	1	4910-01-165-8195	80201	706
150	11	4910-01-165-81q94	80201	446
150	12	4910-01-168-9544	80201	715
150	13	5120-01-158-4707	34623	5980715
150	14	5120-01-158-4 78	34623	5731887
150	15	5120-00-251-3990	80201	5417
150	16	5120-00-165-3912	89020	615708
150	17	5120-01-131-0138	55561	600092
150	18	5120-01-13 1-0140	71468	CIT 16
150	19	5120-01-131-0139	71468	CET-F80- 16
153	20	4910-01-157-3571	74410	TFTLN-1000
151	1	5180-01-048-2153	33287	J 24171
151	2	5120-01-354-4n42	33287	J 24202-IA
151	3	5120-01-054-4048	33287	J 24202-4
151	4	5120-01-162-9463	06853	294514
151	5	4910-01-159-1734	45225	1761
151	6	5180-01-084-6010	45225	Y-850-A
151	7	4910-01-159-1735	45225	Y-860
151	8	5120-01-159-1843	45225	Y-861
151	9	5120-01-159-1845	45225	Y-862
151	1	4910-01-165-8196	80604	C-4009-B
151	11	4910-00-585-3622	79260	49
152	1	5120-00-677-2259	33287	J 8092
152	2	5210-01-048-2161	33287	J 24192
152	3	5210-01-048-2162	33287	J 24193
152	4	5210-01-048-5283	33287	J 24194
152	5		33287	J 24195
152	6	5120-01-115-1157	33287	J 24196
152	7	512n-C,1-115-1169	33287	J 24197

CROSS REFERENCE INDEXES

FIG.	ITEM	FIGURE AND ITEM NUMBER INDEX STOCK NUMBER	CAGEC	PART NUMBER
152	8	5120-01-054-4C49	33287	J24198
152	q	5120-01-048-3124	33287	J24200
152	1f)	5120-01-115-9174	33287	J24203
152	11	512n-01-O48-3129	33287	J24204
152	12	5120-l-116-5017	33287	J24295-A
152	13		33287	J242,)7
152	14	5120-01-116-5016	33287	J24208-C
152	15	5120-01-115-1159	33287	J24209
152	16	5120-01-048-2156	33287	J24210
152	17	5120-01-048-2157	33287	J24216-01
152	18	5120-01-115-1162	33287	J24217
152	19	5120-01-115-1158	33287	J24218-2
152	2n	5120-01-048-2160	33287	J24219
152	21	5120-01-115-1156	33287	J24221
152	22	5120-01-115-1165	33287	J24310
152	23	5120-01-1-5-1163	33287	J24315
152	24	5120-01-116-6049	33287	J24365
152	25	5120-01-159-1844	33287	J24368
152	26	5120-01-054-4053	33287	J24369
152	27	5180-00-999-4053	33287	J24420
152	28	5120-01-054-4054	33287	J24447
152	29	5120-01-054-4050	33287	J24453
152	30	5120-01-054-0188	33287	J24534
152	31	5120-01-115-1161	33287	J26282
152	32	5120-01-118-6264	33287	J264I
152	33	4910-01-158-3996	33287	J26598-A
152	34	4910-01-158-3970	33287	J26997-A
152	35	5110-01-150-4755	33287	J28489
152	36	4910-01-158-3971	33287	J28525
152	37	5120-01-159-1842	33287	J28646-A
152	38	5120-01-122-1179	33287	J28684
152	39	5210-01-133-6888	33287	J29198-3
152	4n	5120-01-159-1736	33287	J33079
152	41	4910-00-779-6832	33287	J8129
152	42	5120-01-166-0574	33287	J26883
152	43	4910-01-185-7729	33287	J3409-01
152	44	4910-01-165-6015	74410	TFTLN-2500
152	45	5120-01-166-0572	33287	J33080
152	46	4910-01-158-3986	33287	J24201
152	47	5120-01-048-9917	33287	J24314
152	48	4910-01-158-3969	33287	J26899

By Order of the Secretary of the Army:

CARL E. VUONO
General, United States Army
Chief of Staff

Official:

THOMAS F. SIKORA
Brigadier General, United States Army
The Adjutant General

Distribution:

To be distributed in accordance with DA Form 12-38-E, Block 0921, Unit and Direct Support and General Support maintenance requirements for TM 9-2320-283-24P.

*U.S. GOVERNMENT PRINTING OFFICE: 1996-406-421/53135

RECOMMENDED CHANGES TO EQUIPMENT TECHNICAL PUBLICATIONS



THEN... JOT DOWN THE DOPE ABOUT IT ON THIS FORM, CAREFULLY TEAR IT OUT, FOLD IT AND DROP IT IN THE MAIL!

SOMETHING WRONG WITH THIS PUBLICATION?

FROM: (PRINT YOUR UNIT'S COMPLETE ADDRESS)

DATE SENT

PUBLICATION NUMBER

PUBLICATION DATE

PUBLICATION TITLE

BE EXACT... PIN-POINT WHERE IT IS

PAGE NO.	PARA-GRAPH	FIGURE NO.	TABLE NO.
----------	------------	------------	-----------

IN THIS SPACE TELL WHAT IS WRONG AND WHAT SHOULD BE DONE ABOUT IT:

TEAR ALONG PERFORATED LINE

PRINTED NAME, GRADE OR TITLE, AND TELEPHONE NUMBER

SIGN HERE:

DA FORM 2028-2
JUL 79

PREVIOUS EDITIONS ARE OBSOLETE.

P.S.—IF YOUR OUTFIT WANTS TO KNOW ABOUT YOUR RECOMMENDATION MAKE A CARBON COPY OF THIS AND GIVE IT TO YOUR HEADQUARTERS.

